The Washington Post is the only Washington newspaper publishing the reports of The Associated Press every morning. For home delivery call National 4205.

The Washington Post.

Weather — Fair and not so warm today; tomorrow fair.
Temperature — Highest, 97; lowest, 71.
Details on page 18.

NO. 19,734. ENTERED AS SECOND-CLASS MATTER, POSTOFFICE, WASHINGTON, D. C. WASHINGTON: FRIDAY, JUNE 27, 1930. ★ COPYRIGHT, 1930, BY THE WASHINGTON POST, CO. THREE CENTS.

HITZ REPORTED SLATED TO GET APPEALS SEAT

District Supreme Court Justice Bailey Also Urged for Place.

JUDGESHIPS CREATED RECENTLY UNFILLED

Other Honor May Go to W. W. Millan, Levi David, Smith or Glassie.

LASKEY MAY SUCCEED HITZ, IF PROMOTED

Law Circles Hear Possible Vacancy Is Assured to Former Prosecutor.

Associate Justice William D. Hitz, of the District Supreme Court, may be promoted to associate justice of the District Court of Appeals, it was reported yesterday.

It also is reported that friends are trying to get the promotion for Associate Justice Jennings Bailey, who, like Justice Hitz, is a member of the Supreme Court.

For the other vacancy in the Court of Appeals, a number of attorneys are being mentioned, including W. W. Millan, Levi David, John Lewis Smith, and Henry H. Glassie.

Named by Coolidge.

Mr. Glassie was nominated by former President Coolidge for a place on the Supreme Court, but the nomination, together with many others, died when the Seventieth Congress adjourned.

Bills recently passed by Congress provided two associate judgeships for both the Supreme Court and the Court of Appeals.

On Monday President Hoover named two men for the Supreme Court, Oscar R. Leuhring and Joseph W. Cox, and the nominations now are before the Senate judiciary committee. So far, however, there have been no nominations for the vacancies in the Court of Appeals.

Laskey May Get Place.

If Justice Hitz should be elevated to the higher court, it follows that there would be a vacancy in the Supreme Court. Reports have it that this post would go to John E. Laskey, former United States attorney here.

Mr. Laskey, it is said, would have been nominated for the Supreme Court but for the antagonism of two Southern senators who became angry with him at the time he was serving as a special prosecutor in the McPherson case.

Mayflower Model For Museum Here

Admiral Pratt Orders Tiny Ship From Plymouth, Pilgrims' Port.

London, June 26 (N.Y.W.N.S.).—Admiral William V. Pratt has ordered a model of the Mayflower from S. J. Lethbridge, of Plymouth, England, which he intends presenting to a museum in Washington, it was learned today.

The model is now nearing completion only a few hundred yards from the place whence the Pilgrim Fathers set sail for America in the original Mayflower.

Lethbridge, in an interview, said the model will be an exact copy of the Mayflower as he had consulted old books and documents to ensure the accuracy of every detail. It is being made of teak taken from an old British warship, the Ganges, built in 1821.

(Copyright, 1930.)

Matrimonial Hint Denied by Smoot

Senator, on Vacation, Says He Will Gladly Admit Rumors When True.

Despite persistent rumors that Senator Smoot Reed, of Utah, was on his way to Salt Lake City to be married, the senator emphatically denied the report in Chicago yesterday, according to the Associated Press.

"I haven's asked any woman to marry me," he said. "When I am contemplating matrimony, I shall be only too glad to tell the world."

Senator Smoot left Washington Tuesday night for a vacation after arduous work on the tariff bill. Rumors in the Capital were that he was to marry early next week and go to Honolulu for a honeymoon.

Flour Thief to Serve 45 Days.

Arthur Harvey, Negro, was given 45 days in jail by Judge John P. McMahon in Police Court yesterday following conviction on a charge of petty larceny in connection with the theft of six bags of flour from the Sanitary Grocery Store at 4807 Georgia avenue northwest. The man was arrested by Policeman T. C. Bragg, of the Thirteenth Precinct.

POSSIBILITIES FOR BENCH POSTS

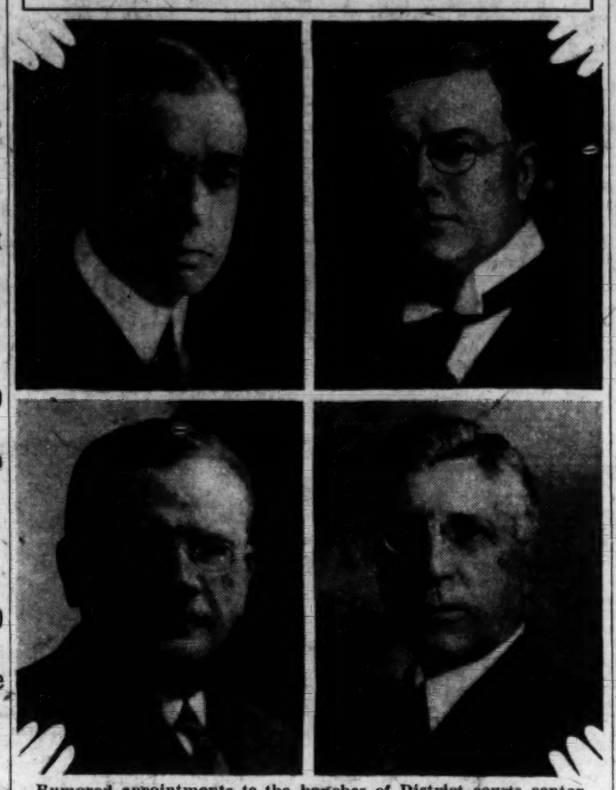

Rumored appointments to the benches of District courts center around these four figures, with several others. They are Supreme Court Justice Jennings Bailey (upper left) and Henry H. Glassie, prominent attorney (lower left), both mentioned for the Court of Appeals; Supreme Court Justice William D. Hitz (upper right), who may be named to the Court of Appeals, and former U. S. Attorney John E. Laskey (lower right), who is suggested for the Supreme Court if a present justice is elevated.

BALTIMORE 'DEPUTY' HELD ON RUM COUNT

Capital Police Accuse Pair of Transporting 143 Half Gallons.

SHERIFF BADGE SHOWN

A man claiming to be a deputy sheriff of Baltimore County, and his companion, were arrested yesterday by Sergt. George Little and his liquor squad on the outskirts of the city. The pair was charged with transportation and possession of 143 half-gallons of liquor. An additional charge of carrying concealed weapons was placed against the man who said he was a deputy sheriff, Edward A. Hamilton, 36 years old, of Baltimore.

When the liquor squad stopped the car in which the two men were riding, Sergt. Little asked to see the man's permit. Instead, the man showed him a sheriff's badge, saying he was on the Baltimore County force. Asked to open the locked rear compartment of the small car, the man said he did not have the keys.

Sergt. Little said he had observed the car making trips for several days, and as the auto passed them yesterday they smelt liquor. He followed the machine a short distance before stopping it. The car was equipped with special springs, and the floor of the liquor compartment was lowered to provide a larger space, Sergt. Little said.

The men were booked at the Sixth Precinct Station, where a blackjack was found in Hamilton's possession. This was the basis of the weapons charge. Hamilton's companion, Richard Lusby, 21 years old, also of Baltimore, was charged only with possession and transportation.

After booking the pair, Sergt. Little obtained a warrant and searched the car, finding the contraband. At the station, Hamilton gave his occupation as a chauffeur.

VIRGINIA APPLE BAN ISSUED BY ENGLAND

Other States Also Hit by New Order in Council Barring Grades to Nov. 15.

TARIFF REPRISAL SEEN

Special to The Washington Post.

Winchester, Va., June 26.—Commercial apple growers of the Blue Ridge District, including Virginia, West Virginia, Maryland and southeastern Pennsylvania, were dismayed today on receipt of word of an order in council of the United Kingdom prohibiting the importation of certain grades of American apples from July 7 to November 15. A telegram from R. G. Phillips, of Rochester, N. Y., secretary of the International Apple Shippers Association, said their officers and agents had been unable to ascertain the reason for the order.

Some of the resident agents here of English firms were asked to seek modifications, but declined to make unsolicited suggestions to home offices.

Leading growers here expressed the opinion that the order in council was a reprisal against the new American tariff measure, it was said. However, British dealers had objected to green and otherwise immature fruit being shipped to English markets from Virginia and other Eastern States. Local growers replied by saying green fruit only had been sent early in response to a foreign demand, and no effort had been made to unload unripe fruit abroad.

Grades affected by the order are "early export," "U. S. Commercial No. 1," "classified" and "No. 2." Growers declared such fruit always had been exposed at English auction houses and sold on its merits. The order permits importation only of "U. S. No. 1" and "fancy" in barrels and "fancy" and "extra fancy" in boxes. These, however, do not become highly colored or otherwise matured until after the peak of the ex-

Continued on Page 4, Column 1.

PENSIONS PLAN PASSED; HOUSE UPHOLDS VETO

Vote to Sustain Hoover Is 188-182; Legion Project Upset.

VETERANS TO BE PAID $12 TO $40 MONTHLY

Cost of System Figured at $50,000,000 in First Year.

SENATE TAKES STEPS TOWARD RATE BOOSTS

Changes in New Measure Certain Before It Will Go to President.

By CARLISLE BARGERON.

The country seemed fairly embarked upon a World War veterans' pension system yesterday as the price for getting the House Republicans out of a political hole.

When the House adjourned for the day it had voted, 188 to 182, to sustain the President's veto of the bill which he had previously denounced, and had passed in its place, 365 to 4, a bill providing for monthly pensions ranging from $12 to $40 per month for veterans who have become disabled since the war, or those who become disabled in the future, the recognizable disabilities to range from 25 to 100 per cent.

And in this frenzied effort to get out of its dilemma, it virtually dropped the original American Legion program which sought to provide for 27,000 so-called marginal cases which the President himself has said were worthy. They are, in other words, cases of ailing veterans who do not come under the present law, but about whom there is a serious doubt as to whether their disability was not really due to war service.

They are the crowd that this year's quota of veterans' legislation was originally designed to help.

Provision by Johnson.

A provision was stuck in the pension bill by Representative Johnson, of South Dakota, however, designed to ease their situation. It provides that the Veterans' Bureau may take lay testimony in their cases in determining whether they should not come under existing law.

The pension system's cost for the first year was estimated by Mr. Johnson at $50,000,000; at the end of three years $80,000,000 a year. In truth, no one knows how much it will cost. Mr. Johnson told the House that 200,000 veterans would be affected the first year.

Senate Boost Expected.

Mr. Hoover in his statement explaining his veto of the other bill said Director Hines, of the Veterans' Bureau, estimated "there are somewhere in the neighborhood of 380,-

Continued on Page 3, Column 4.

LIGHTNING HITS EXPLOSIVE; 31 BELIEVED DEAD

Bolt Touches Off Blast, Blowing Drill Boat Into Bits.

WRECK SCATTERED ALONG ST. LAWRENCE

Missing Men Were Asleep Below Waterline of Work Craft.

WOMAN SEES VESSEL SPLINTER TO PIECES

United States Coast Guard Ship Rescues 11 of Crew of 42.

Brockville, Ontario, June 26 (A.P.).—A roaring explosion caused by a flash of lightning tonight was believed to have snuffed out the lives of most of the crew of 42 of a drill boat engaged in dredging and blasting in the St. Lawrence River near here.

Eleven men were rescued, the other 31 were missing and were feared to be dead.

The disaster, the most serious in the history of this district, occurred so suddenly and with so little attendant excitement that occupants of summer cottages nearby knew nothing about it for some time. They believed the tremendous roar was merely another blast designed to remove shoals from the river bottom in Brockville narrows.

Blown to Bits by Blast.

The vessel, named the J. B. King, was said to have been blown to bits by the blast. Most of the missing men were part of the night shift, asleep in bunks below the water line when the lightning struck. There was little hope that more than one or two of them survived.

The eleven rescued were picked up by a U. S. Coast Guard boat and brought to hospitals here, where their injuries were said not to be serious.

A search for bodies was started. The drill boat was one of the largest in Canada.

Mrs. W. C. Walklate, who witnessed the accident from the veranda of her summer cottage about a quarter of a mile away, said she heard an explosion after a flash of lightning, saw a cloud of smoke arise from the spot where the drill boat had been at work and could then see only a few pieces of wreckage floating where the vessel, valued at $100,000, had been stationed.

Tells of Death Escape.

The boat was employed by the contracting firm of J. P. Porter & Sons, of St. Catherines, in deepening and widening the Brockville narrows under a contract issued by the department of public works.

One of the night shift, G. L. Brown, of Ottawa, who was rescued, told of

Continued on Page 3, Column 1.

FIGHTING MOB GREETS ATLANTIC VICTORS ON NEW YORK ARRIVAL

Dry Bureau Shake-Up Gives City New Chief

Left, R. Q. Merrick, new prohibition administrator for the district embracing this city, and Thomas E. Stone, former administrator, who remains with the Treasury Department's permit division.

District Four, Including Capital, to Be Headed by Merrick.

R. Q. Merrick, a veteran of the prohibition enforcement service since 1919, will be administrator of District No. 4, including the District of Columbia, when the Department of Justice takes over prohibition enforcement from the Treasury Department next Tuesday.

Thomas E. Stone, who has been administrator for the District of Columbia and Maryland, one of the old

Continued on Page 4, Column 2.

U.S. AND ARMS POOL LINKED AT LONDON

Jahncke Refuse to Yield Contents of Secret Pact Project.

RAPPED BY TREATY FOES

By ALBERT W. FOX.

The secret documents issued between Secretary Stimson and the Senate foreign relations committee was rendered more than ever acute yesterday when it developed that files of the Navy Department contain a confidential memorandum dealing with a "League of Nations Army and Navy" which Assistant Secretary of the Navy Jahncke declared was under discussion at the London Naval Conference.

News of existence of this secret document came as a surprise feature of hearings which the House naval affairs committee held yesterday on the plan to modernize battleships, which plan is in line with the London Treaty.

Secretary of the Navy Adams was on the stand when Representative James V. McClintic, of Oklahoma, asked about the secret document. The lid has been clamped down tight on all confidential matters of this character since the State Department flatly refused to permit the Senate to go behind the scenes and examine confidential exchanges having to do with Prime Minister MacDonald's visit last year or with negotiations at London.

But Mr. McClintic had written to Mr. Jahncke about the secret document last February while the London

Continued on Page 3, Column 4.

GRAVELY DEMOTED TO PRIVATE RANK

Police Liquor Raider, Who Figured in Shooting, Back in Blue.

GOES TO NEW STATION

Spottswood F. Gravely, "liquor man" of the Third Police Precinct Station, yesterday was demoted and sent back to pound the pavements in uniform.

Gravely was transferred from the Third to the Second Precinct Station, and it was reported that Capt. William G. Stott, commander of the Third Precinct Station, is expected to recommend Private F. O. Brass, of his command, to take over the job of liquor law enforcement formerly held by Gravely. Capt. Stott's recommendation is expected to be approved by Maj. Henry G. Pratt, superintendent of police, whose policy as police chief is constantly to increase the responsibility of the precinct and bureau commanders, accept their recommendations, and hold them responsible for their territories.

Gravely has achieved wide notoriety as a liquor enforcement officer while stationed in the Third Precinct Station. He once came into public notice when his informer who "purchased" liquor on which search warrants were based was accused of perjury by the district attorney's office.

Recently Private Gravely figured in the shooting of James Crotts on March 19. Crotts was shot while fleeing from what he believed was a holdup, while Gravely, said to have fired the shots, declared he and other po-

Continued on Page 4, Column 1.

Letter Citing Cannon May Open Kable Quiz

Message from New York Politician to U. S. District Attorney, Intimating Bishop's "Influence" in Bucket Shop Case, Held by Committee.

New York, June 26.—A dispatch from the Washington Bureau of the World says:

Another possibility that the lid may be lifted to disclose the back stage maneuvering in the case of Kable & Co.—the New York bucket shop through which Bishop James Cannon, jr., speculated—appeared on the horizon today when it was learned that members of the Senate judiciary committee are considering an inquiry into the handling of this case in the office of United States District Attorney Charles H. Tuttle, of New York.

While members of the judiciary committee have not reached a definite decision as to whether they will press for an investigation, some of them have been collecting information and evidence which, they feel, may be of value if such an investigation is undertaken.

Among the documents in the possession of committee members are letters exchanged in October, 1929, between Mr. Tuttle and a prominent New York politican and business man whose name is withheld for the present. This exchange took place just a few days before H. L. Goldhurst, active head of Kable & Co., entered an unexpected plea of guilty to a charge of using the mails to defraud and was sentenced to five years in Atlanta. Almost simultaneously with Mr. Goldhurst's plea Bishop Cannon sailed abroad.

In one of the letters to Mr. Tuttle the district attorney is asked if Bishop Cannon had used influence to have the Goldhurst case pigeon-holed, an insinuation which Mr. Tuttle denied in his response.

The letter to Mr. Tuttle, dated October 2, 1929, reads:

"There is a case pending in your office and has been for the past fifteen or sixteen months against a stock gambler by the name of Harry Goldhurst. Nothing has been done to try this case by your office, and it lay dormant and hidden in your files until I went to Chief Judge Manton, of the Circuit Court of Appeals, on June 17, 1929, and got his permission to have the ledgers photostated. Since then it seems that you have had time to try other stock gamblers, even arrest them and have them indicted within a few weeks; but you don't seem to have the time to try Harry Goldhurst.

"If this was the case of a Tammany district attorney, why, all the Republican politicians would be on the housetops proclaiming that Tammany was corrupt, that Tammany was rotten, that Tammany was delaying justice and pigeonholing indictments.

"I am in receipt of a communication from Washington. It runs as follows:

"'I have learned today, in the most positive and direct way, that the young woman who had charge of Goldhurst's case in the office of the district attorney was formerly a student at Blackstone College, Bishop

Continued on Page 10, Column 2.

One Dead, Four Prostrated As Mercury Continues Up

Official Thermometer Reading of 97 Degrees Drives Throngs to Seek Relief in Open Air, While Many Move Bedding to Parks.

Driven from homes and apartments by heat and humidity which caused one death and four prostrations earlier in the day, thousands of Washington residents last night thronged parks and refrigerated theaters while the mercury hovered around the high 70's, accompanied by a humidity reading of 72 at 8 p. m.

In the early afternoon the temperature rose to a fraction above 97 to establish the year's record. Heavy clouds hung low over the city, but at a late hour eagerly awaited rain had not descended in quantities sufficient to break the heat wave which has gripped this city for four days.

In spite of predicted showers, park police expressed the belief that many persons would spend the night in Potomac Park, Hains Point and other parks, just as hundreds did Wednesday night.

The Pennsylvania avenue kiosk registered 97 at 4:30 p. m. The humidity reading at the same time stood at 45, one degree higher than Tuesday's record of 44.

George Stitts, 60, colored, of 1218 Twenty-third street northwest, dropped dead from heat exhaustion yesterday morning, while working on the Washington Railway & Electric Co.'s tracks at Eighteenth and U streets. The Rescue Squad worked for more than an hour over the man.

Intense as it is, the temperature is less to blame than the high humidity, the Weather Bureau explained.

The shade of park trees was at a premium yesterday, and dealers reported a strong demand for electric fans. Some offices closed almost an hour earlier than usual on account of the heat.

Capt. R. C. Montgomery, chief of park police, said that nearly 300 persons had brought bedding to Potomac

Continued on Page 3, Column 3.

Noted Men Lent Lingle $85,000 After Stock Crash

Illinois Investigators Reveal Names on List, as Chicago's Acting Police Chief Shifts 934 of Force; Business Man Sought as Reporter's Slayer.

Chicago, June 26 (A.P.).—State's attorneys investigators said today they had uncovered evidence which indicated Alfred "Jake" Lingle, Chicago Tribune reporter, had borrowed $85,000 immediately after the stock market debacle last fall. High public officials and racketeers were among those named as having lent money to Lingle when the stock crash caught him unawares.

Among those named and the amounts reported lent, were Samuel A. Ettelson, corporation counsel, and Mayor Thompson's spokesman, $5,000; Maj. Carlos Ames, president of the civil service commission, $5,000; Alderman Bert Cronson, Ettelson's nephew and law partner of Clarence S. Darrow, noted criminal lawyer, $5,000, and an unnamed "high sanitary district official," $15,000.

The statement was given out almost simultaneously with the issuance by John H. Alcock, acting commissioner of police, of the most drastic "shake-up" order in recent years. Alcock ordered 934 men, including eleven lieutenants and 724 of the 900 men assigned to the detective bureau, transferred to district stations. At the same time he told each district captain he would hereafter be solely responsible for conditions in his district.

Other developments today were:

Search for Lingle's slayer was diverted from James "Red" Forsythe to an unidentified "young Loop business man" as the actual slayer of the reporter.

Uncovering of a check for $500 given by Lingle last September 13 to Police Capt. Daniel A. Gilbert, who was assigned to command the Loop district a month later.

Concerning the other angles of the

Continued on Page 2, Column 2.

Kingsford-Smith, Crew Land Southern Cross at Roosevelt Field.

POLICE LINES BREAK; SIR RONALD PUNCHED

San Francisco Flight to Mark End of Leader's Epochal Hops.

WOULD SELL PLANE, WED, SETTLE DOWN

"Dead Spot," and Not Compasses, Blamed for Ocean Distress.

New York, June 26 (N.Y.W.N.S.).—The Southern Cross, that stanch Fokker monoplane which bridged the Pacific two years ago, ripped off the more than 1,000 miles from Harbor Grace, Nova Scotia, today to settle at Roosevelt Field and complete its flight across the Atlantic from Ireland.

It was uneventful, totally, this last leg of the Southern Cross' second ocean crossing, though there were hours of fog and hours of stiff head winds.

The four men of the Southern Cross, Maj. Charles E. Kingsford-Smith, the handsome young Australian who piloted her from California to Hawaii and Australia and thence westward to England; Capt. J. Patrick Saul, the navigator lent to Kingsford-Smith by the Irish Free State air force; Evert Van Dyk, a sharp-featured blond young Dutchman recruited from the Dutch East Indies flying service, and J. W. Stannage, a baldish South African radio operator, were neither physically nor nervously weary.

Reception Breaks Down.

Deafness bothered them a bit, from the long endured pound of the three ancient Wright whirlwind motors, but they were nimble and widely agrin when they clambered out of the big blue-bodied ship into the hands of the mob.

It was a reception that might have reduced lesser men to damp, frightened exhaustion, for the arrangements, made so carefully and so constantly revised all day, broke down utterly and shamefully.

It had been planned that after the United States health and customs inspectors had cleared them, the Nassau County reception committee, the New York City reception committee, and finally, Sir Ronald Lindsay, the British Ambassador and his diplomatic party, should formally greet the fliers.

Sir Ronald Punched.

But instead the police lines failed to hold, the gentlmen of the reception committee got pushed about with no regard for their eminence, Sir Ronald was rudely poked in the stomach by an excited policeman, and the coat was nearly torn from the back of Henry Allen, the Australian high commissioner to the United States.

It was the worst hurly-burly that has ever occurred on a Long Island flying field, where there have been many notable shindigs between the police and the citizens.

The fliers, as a result, were nearly trampled under foot as they stepped into the noisily cordial crowd and it was fifteen minutes before the 175 Nassau County police under Chief Abraham Skidmore were brought into sufficient discipline to cease shoving members of the reception committee and get the ...lers to the operations ...office.

To Wed In September

There, at last, when the last politician's hand had been shaken and the last reception committeeman photographed in proud proximity to the fliers, the rapidly wilting Kingsford-Smith was permitted to receive a cablegram from his fiancee, Miss Mary

NEWS of SUBURBAN Washington and the Surrounding States

Appears on Pages 4 and 20 Today

Powell, of Melbourne, to greet a couple of his oldest friends in this country, and to tell the story of his last great flight to the nawepapermen.

It was his last great flight, he stressed. When he sets the Southern Cross down at Oakland, Calif., he will have completed his aerial circumnavigation of the world which commenced two years and one month ago.

And when that is done he will marry in September and give himself to the more hum-drum but vastly more profitabltable business of directing a flying transport service in Australia.

Has Respect for Pacific.

"It was a tough job, and one we got out of thankfully," he said with a rueful shake of his head.

"The weather was mad, far worse than I had on the Pacific flight, and when we lost our bearings and had to fly about blindly for three hours it really seemed rather bad.

"Yet I would rather make the Atlantic flight again than to repeat the Pacific flight. The job of flying the Pacific is a frightfully delicate job of navigation. You're shooting at a fly speck when you set out for Hawaii and Suva, you know.

"But in flying the Atlantic you know you'll hit land if you keep flying west long enough.

"I'm disappointed, naturally, that we didn't make New York without a stop. If I were to try it again we could do a far better job, I'm sure. For one thing, we would have a different sort of compass arrangement.

Compasses Did Not Fail.

"Our compasses, I want to make plain, didn't fail use. We don't know for sure, yet, and it may take a good bit of scientific check-up to prove it, but apparently we ran into a sort of dead spot where the attraction of the magnetic pole was highly erratic and dangerously variable.

"The Bremen, which made the crossing two years ago, had the same trouble, you may recall."

He passed his hand over his wavy hair and looked up alertly for questions.

"To what do you attribute the success of this flight?" he was asked.

"Careful preparations, that's the main thing," he said.

Soon, he said, probably in two or three days, he and his men will fly off for California.

May Sell Southern Cross.

At present he is undecided as to whether he will make it a nonstop flight or not. He'd like to, he said, because he thought it had never been done by a trimotored shin.

"And what are you going to do with the Southern Cross?"

"Well," he said slowly, "I'd really like to sell her. I'm getting married and I'm frightfully hard up. She's still a good ship," he added with a grin at his salesmanship.

His reference to his impending marriage brought the inevitable questions from the frankly adoring young women reporters.

They wanted to know if his wife would make him stop flying.

"Oh, no, no, no," he laughed explosively. "I should say not. It's my business, you see."

"Fog, Fog," He Sighs.

"My fiancee knows that. Oh, no, she flies with me now and then. As a matter of fact, I think I'll teach her to fly. I'll probably be flying the rest of my life."

He returned briefly to a discussion of the difficulties of transatlantic flight.

"It was fog, fog, fog," he sighed. mind that and we dressed for it."

"And it was cold, though we didn't

Capt. Saul elaborated on these difficulties.

A bullet-headed, pleasant-spoken Irishman, who was for several years a ship's officer and is accounted one of the best navigators in the Irish Air Force, he told reporters that he had almost no chance to make observations to check his course.

Never Again, Says Stannage.

"I was only able to shoot the sun twice," he said, and gravely explained to one puzzled auditor that the phrase meant to take a sextant observation. "And in the night I go, only a couple of fleeting glances at the stars. It was very bad, and that compass trouble made it worse."

Van Dyk had nothing to say except that he'd had "plenty of flying just now," and that all he wanted was a bath. Tall and clean shaven, he had carefully combed his hair sleek before posing for the cameramen.

Stannage, the radio man, whose descriptions while the Southern Cross was in flight were so cheery and vivid, contented himself with declaring, "Never again, this was enough."

They agreed that the flight down from Harbor Grace, which commenced at 3:05 E. S. T.) this morning and ended fifteen and a half hours later after the plane had circled over New York, was "just a joy ride."

Crowd Not Large.

They were so obviously happy to reach their destination that they didn't let the bungled reception daunt them.

But under the circumstances their composure was remarkable, and their only manifest feeling was one of surprise that conditions should have been so.

And it was surprising, too, for the crowd was not large, probably not much above 2,500 persons, and a stout steel fence surrounded the field and Chief Skidmore had 150 foot police and 16 motorcycle men at hand.

But somehow or other a horde of boys and young men were admitted to the field by the police who so assiduously barred many of the reception committee and reporters and friends of the fliers, and these charged down the field when the Southern Cross, swinging in from the south with fifteen escorting planes buzzing about her, swooped twice about the field and settled dustily on the turf.

Whalen Pushes Through.

They ran along under the wide silver wings while Capt. Kingsford-Smith taxied up to the starting line, and engulfed him when he dropped down to ground from the pilot's cabin.

Instantly the plans conceived by William Enequist, head of the Nassau County committee, plans which contemplated putting Sir Ronald Lindsey, British Ambassador, and the accompanying plenipotentiaries last on the list of greeters, dissolved into shouting disorder.

It was 5 minutes before Grover Whalen, chairman of Mayor Walker's reception committee, could get through to shake hands with the fliers, and the agents of the Vacuum Oil Co., who underwrote the expenses of the venture, never did get through.

Trip From Harbor Grace.

Finally, an hour after the flight had ended, and 30 minutes behind schedule, the fliers were started off by motor caravan to New York, a bath and supper.

The four aviators were in high spirits as they winged down toward New York from Harbor Grace. The flying conditions were excellent, with just a few patches of fog here and there to keep this 1,100 mile last lap of their voyage from Ireland from seeming too much like child's play after the hazards of a westward crossing of the Atlantic.

A little before 8 o'clock (Eastern standard time), this morning, about five hours after the plane's take-off from Harbor Grace, the wireless operator, Mr. Stannage, radioed blithly that he was taking time off "to get a snack." He left his transmitter running and his key closed, however, so that signals from the plane continued.

Signal Cheerio Over Lynn.

A few hours later, with the ship cruising down over Halifax County, Nova Scotia, Mr. Stannage interrupted the most serious communications by which the plane was keeping its course to inform the world he and his companions were not too absorbed with their task to enjoy themselves.

"Beautiful country we're flying over," his message said. "Lovely lakes and dense forests."

On down they came, swinging into the west to pass over Cape Anne. As the plane passed over Gloucester there came another gay message. "Dead course for Lynn, over which we will circle once to say cheerio, Balchen and Melville."

And that made it an even bigger day for Lynn, which already had gone pretty much carnival in celebration of the homecoming of Capt. Frederick C. Melville, mariner of the 2nd expedition. Melville, a native of Lynn, had as his guest there today Bernt Balchen. The crew of the Southern Cross had kept itself informed.

Greeted by Boston.

A few minutes later, following the coastline down, it was over Boston. At 3:40 (E. S. T.), a bevy of escort planes met it just above the Hub and flew down with it, while the tugs, steamers and ferries in Boston Harbor let out a throaty welcome. Less than two hours and a half later it was over New York.

Maj. Kingsford-Smith and his three comrades got to the airport in Harbor Grace, Newfoundland, a few minutes after 2:30 (E. S. T.), this morning, carrying with them an ample lunch, and got immediately into their plane. The motors were tuned up, the plane taxied 100 wards down the field and then took to the air at 3:05 a. m., twenty hours after landing on its flight from Ireland.

The course down lay over Cabot Strait, Cape Breton Island and Nova Scotia, and then by a slight deviation to the north, over southern Maine and then on down the New England coast.

Man Severely Hurt by Baseball.

Joe Bemma, 26 years old, of 204 First street southwest, received severe head injuries early last night when he was struck in the right temple by a baseball while playing in a game on a lot near his home. He was removed to Emergency Hospital, where his condition was reported as undetermined.

WICKERSHAM GROUP IS FLAYED BY GLASS

Commission Charged With Evading Inquiry Into Dry Enforcement.

REDUCED FUND SOUGHT

Senator Glass (Democrat), of Virginia, outstanding dry, yesterday charged the Wickersham Law Enforcement Commission with evading the responsibility involved in its investigation of prohibition enforcement by deliberately wasting time and money collecting information on other laws, many of which were outside the jurisdiction of the Federal Government.

The Virginia senator, who announced that he was a prohibitionist, "both in principle and practice," flayed the commission unsparingly as he urged the Senate to adopt the provision in the second deficiency bill reducing the commission's appropriation from $250,000 to $50,000 and that the amount, including the commission unexpended balance of $88,000, be used solely for the inquiry into prohibition enforcement. Senate action on the appropriation was deferred until today at the request of Chairman Jones (Republican), of Washington, who said other senators wanted to be heard.

Senator Jones (father of the "five-and-ten" law and a prohibitionist in principle and practice like Senator Glass) has an amendment to restore the $250,000, contending that the commission's work will be nullified with the adoption of the reduction approved by the finance committee at the instance of Senator Glass.

The attack on the commission after Senator Jones had called up his amendment and explained its importance to the completion of commission's study of lawlessness in the United States, presented the unusual spectacle of two of the Senate's most active drys at odds over methods of the Volstead act.

WHERE SOUTHERN CROSS LANDED AFTER OCEAN HOP

Associated Press Photo.

This is a view of Harbor Grace, Newfoundland, where Capt. Charles Kingsford-Smith landed with the Southern Cross when the fuel supply ran low on its flight from Port Marnock, Ireland, to New York.

U.S. STANDS TO LOSE ON 1929 WHEAT CROP

Stabilization Output Not to Compete With 1930 Supply, Says Milnor.

BEEF PRICE CUT URGED

(Associated Press.)

In a couple of statements fraught with high-charged possibilities the Farm Board laid a heavy hand yesterday on the long precarious wheat and live stock markets.

C. B. Denman, board member representing live stock, said in effect that the retail price of beef should be reduced immediately wherever it already had not been brought in line with the sharp slump in wholesale beef and cattle prices; and George S. Milnor, president and general manager of the Grain Stabilization Corporation, was authorized to announce that 1929 wheat held by the corporation would not be put on the market in competition with the 1930 crop.

The latter statement admittedly was capable of the interpretation that the Government may be called upon to stand the loss on from 50,000,000 to 75,000,000 bushels of wheat taken out of the 1929 crop.

Exact figures on the amount were not given, but Mr. Milnor said his organization had withdrawn from the market approximately three times the amount of the 1929 increase in the visible supply. Private trade estimates have placed the increase at from 17,000,000 to 20,000,000 bushels, but the Department of Agriculture estimates it at about 25,000,000 bushels.

Mr. Milnor listed one hope that the stabilization corporation may be able to dispose of its holdings. If prices rise to the level at which the wheat was purchased the corporation will renew market operations, he said.

Farm circles recalled, however, that most of the "stabilization wheat" was purchased at from $1.12 to $1.25 on the loan value basis established by the Farm Board when cash wheat was selling near the $1 mark. Wheat had recovered today but 2 cents a bushel from the lowest levels since 1914, when July contracts were filled at 77½ cents a bushel.

Even if wheat rose to the loan values and the corporation started to sell, it still would suffer a heavy loss in storage charges.

It was said at the board that Mr. Milnor's statement was issued primarily to bolster up a sagging market caused by lack of export, the influx of the new winter wheat crop and the trade's timid operations in the absence of definite assurance that stabilization wheat would not be thrown on the market until the new crop is out of the way.

Mr. Denman's statement, it was said, was issued in the belief that lower retail prices would stimulate beef consumption, eliminate the temporary surplus of dressed meat and bring about more stable prices for livestock.

Dietrich German Finance Minister

Conspicuous in Banking Circles; Appointment Was Predicted.

Berlin, June 26 (A.P.).—Dr. Herman Dietrich today was appointed finance minister. He was minister of economics in Chancellor Bruening's cabinet and had been mentioned for several days as a prospect for the finance portfolio.

Dr. Dietrich has been conspicuous in German political and financial circles for many years. He is a Democrat and was minister of agriculture and food in the Mueller cabinet.

He was succeeded today by Undersecretary of State Dr. Ernst Trendelenburg, who was appointed acting minister of economics upon Dr. Dietrich's advancement to the finance post.

Kohler to Be Opposed By Phillip La Follette

Madison, Wis., June 26 (A.P.).—Philip La Follette, progressive Republican, today announced his candidacy for the Republican nomination for Governor of Wisconsin. He is a son of the late United States Senator Robert M. La Follette and brother of United States Senator Robert M. aL Follette, jr. The primary will be held September 16.

He will oppose Gov. Walter J. Kohler, recently indorsed for reelection by the conservative Republican faction.

Florida Chief of Police Fined $250 in Rum Plot

Jacksonville, Fla., June 26 (A.P.).—Chief of Police C. E. Steinhauser, of South Jacksonville, two policemen, a fireman and a civilian were convicted in Federal court here today on charges of conspiracy to violate the prohibition law by possession and transportation of liquor.

Steinhauser was fined $250 and the other four defendants $100 each.

DAY IN CONGRESS

SENATE.

Met at noon and adjourned at 5:25 p. m. to noon today.

Continued debate on the second deficiency bill, adopting, 53 to 0, a resolution favoring Government sale of Muscle Shoals power to municipalities on equal terms with private power companies.

Senator Cutting (Republican), New Mexico, assailed President Hoover's statement denouncing the World War veterans' relief act, "as full of errors, misleading and inaccurate."

Senator Connally (Democrat), Texas, introduced a resolution calling upon the Federal Farm Board to put the export debenture plan in effect in emergencies.

Passed the Walsh bill to authorize lessees of oil and gas lands to unite with one another and with the Government in operating under a cooperative arrangement for consultation of resources.

HOUSE.

Met at noon and adjourned at 5:10 p. m. to noon today.

By a vote of 365 to 4, passed and sent to the Senate a substitute for the World War veterans' relief bill, after sustaining, 188 to 182, the President's veto on the original measure.

Undersecretary Cotton, of the State Department, appeared before the banking committee and declared that his department had never approved the sale of German reparation bonds in this country, but had "interposed no objections."

Naval committee approved the Britten bill for conservation of oil reserves, authorizing the acquisition of privately owned land in the heart of the Elk Hills Reserve No. 1, in California.

Chairman Graham, of the judiciary committee, appointed a subcommittee of five to study the allegations of William LaVerre, of Columbia, S. C., in a petition filed against Federal Judge Bascom A. Deaver, of the middle district of Georgia.

Flag Feature Set On Fourth of July

Citizens' Committee to Ask City-Wide Display of Stars and Stripes.

American flags flying from countless homes, apartment houses, office windows and along every main thoroughfare has been set as the goal for a widespread celebartion of Independence Day by the citizens committee of 100 serving by appointment of the District Commissioners.

Elaborate illumination preparations likewise are in progress, with the Monument Grounds as the site for a pretentious fireworks display and maneuvers of two giant searchlights. The committee in charge of decoration and lighting is headed by Charles W. Darr, with George Plitt as vice chairman.

Choirs and various choral groups will provide an unusual musical program at the Sylvan Theater close by the Monument, with the "Star-Spangled Banner" and "America" to head a galaxy of national airs. Accompaniment will be rendered by the Marine Band. Miss Etta Taggart is chairman of the music commitee.

Stephen G. Porter Very Low in Hospital

Pittsburgh, June 26 (A.P.).—Representative Stephen G. Porter, chairman of the House foreign relations committee, was reported "sinking rapidly" at the Allegheny General Hospital here today. He has been at the hospital since June 11 suffering from cirrhosis of the liver.

Mrs Richard S. Baron, the representative's only daughter, was reported en route to her father's bedside from Rhode Island.

Flowers from President Hoover arrived at the hospital this morning.

RAIL BROTHERHOOD BANK CLOSES DOORS

Cincinnati Institution Is Hurt by $1,000,000 Plunge of A. W. Shafer.

RUN BRINGS CLIMAX

Cincinnati, Ohio, June 26 (A.P.).—One of the country's largest labor banks, the Brotherhood of Railway Clerks National Bank, closed today as a direct result of the $1,000,000 alleged check-kiting operations of A. W. Shafer, whose peculations also forced the Cosmopolitan Bank & Trust Co. to close sixteen days ago.

Fifty-one per cent of the Brotherhood Bank's stock was owned by 122,000 United States and Canadian members of the Brotherhood of Railway and Steamship Clerks, Freight Handlers and Station Employes.

The Brotherhood Bank board of directors voluntarily closed the institution after depositors withdrew $1,000,000 in the last three days. The run followed the resignation of three high bank officials last Monday.

Two of these former officials, Lyman E. Norris, vice president, and Harry Rosenblum, cashier, were arrested on warrants sworn by United States District Attorney Haveth E. Mau, which charged conspiracy to violate the national banking act. They pleaded not guilty and were held under $25,000 bond each.

Federal and county officials expressed belief that the bank would probably fully meet every obligation.

A slight run existed at the bank since June 10, the date the Cosmopolitan closed on disclosure that Shafer, former manager of the H. L. Doherty Co., was short $623,000 in his account with the bank.

Mau said Shafer had deposited collateral bearing forged indorsements with the Brotherhood Bank. The exact amount was not disclosed, but was reported to run from $225,000 to $375,000.

The Brotherhood Bank had deposits of $4,800,000, total resources of $5,659,363, capital stock of $400,000, surplus of $100,000, and undivided profits of $65,958.

Man Found Guilty In Slaying Wife

Verdict of Second-Degree Murder Returned by District Jury.

After deliberating for several hours over the fate of Zacheus White, Negro, charged with the first degree murder of his wife, a jury in District Supreme Court last night found a verdict of second degree murder.

White is alleged to have killed his wife, Alice, last July 14 at a house on Twenty-fourth street northeast near E street. The Negro pleaded self-defense, contending that another Negro, Edward Hall, whom he had found at his home, had assaulted him.

Hall was killed in the melee as well as the colored woman while Edwards Chambers, another Negro, was wounded. White pleaded that his wife was shot accidentally. Attorneys James O. O'Shea and John H. Burnett appeared for White while the Government was represented by Assistant United States Attorney James F. Hughes.

Policeman Hurt Cranking Car.

Oscar Allen, fourth precinct patrolman, while cranking his car on Seventh near F streets southwest, had the automobile backfire on him, severely cutting his right hand. He was treated at the Emergency Hospital and told to go to the Police Clinic today.

Five in Each 100 Americans Aiding Gangs, Writer Says

Widespread Burden of Crime Laid to Prohibition and Alliance of Racketeers and Politicians at Industrial Democracy Conference.

Forest Park, Pa., June 26 (N.Y.W.N.S.).—A newspaperman's inside story of rackets, in which he said 5 per cent of the Nation's population is engaged, today opened the four-day conference of the League for Industrial Democracy on "The Folly of Work, or Racketeering High and Low." The conference is being held at Camp Tamiment.

The newspaperman is Edward D. Sullivan, author of "Rattling the Cup on Chicago Crime." He ranked bootlegging as the most important among some 200 "rackets" and attributed the power of gangsterism principally to prohibition. Gangsters have formed an alliance with politicians, he said, and the days when five men could be sent to the chair for the murder of one gambler, as happened in the famous Rosenthal-Becker case in 1912, are gone forever, he edclared.

He compared that murder with the Rothstein slaying, in which on conviction has been obtained. In Chicago, he said, there have been more than 4,000 murders within the last ten years and only 84 executions.

"Authorities on crime and law enforcement," he said, "are agreed that above 8 per cent of teh population of the United States today either is active in or associated with the vicious government within a government now exploiting the country. Dr. James M. Doran, prohibition administrator, has admitted that the booze racket alone —of the more than 200 rackets now in operation on a country-wide basis —paid bootleggers in excess of $3,000,000,000, last year."

"One of the most menacing factors in the corruption of police," he continued, "is that there is a general feeling — a sincere feeling — among gangsters and police alike that 'nobody wants prohibition.'

"Gangsters invariably refer to an honest policeman as a 'wrong cop.' They insist that 'wrong cops' are rare and they have no respect for them whatever. They merely regard them as inordinately stupid, particularly if the bribe refused is merely to forget some bootlegging matter."

The modern gangster is "quicker to kill than ever before in criminal history," particularly in vengeance, said Sullivan. He traced six murders to a feud growing out of the mission of Eugene Moran and Frank Devlin, who went to Denver to kill Eddie Diamond, a gangster who had made an enemy of Arnold Rothstein.

HOOVER, AT STATUE, PRAISES BUCHANAN

Career Is Declared Rich in Achievement, Deserving Nation's Praise.

NOTABLES AT UNVEILING

Before a distinguished group of Government officials, diplomats and Pennsylvanians gathered in Meridian Hill Park yesterday, President Hoover dedicated Sculptor Hans Schuler's bronze statue of President James Buchanan, "an incorruptible statesman and a faithful public servant."

The President reviewed Mr. Buchanan's lengthy public service and the problems of his administration, saying that the fifteenth President was "the last outstanding figure surviving of one of the most remarkable groups of men in our history. His career was rich in achievements, deserving the gratitude of his country."

The statue was officially presented to the Nation by Roland S. Morris, former Ambassador to Japan, who represented Gov. John S. Fisher and the State of Pennsylvania. Senor Pietro Gladiatore Gentile, vocalist of the Los Angeles Post of the American Legion, sang "The Star-Spangled Banner," and a detachment from the Headquarters Company, U. S. A., presented arms while the bachelor chief executive's cousin, Mrs. Francis H. Denny, unveiled the memorial.

Pigeons Are Let Loose.

As the veil fell from the bronze figure, a dozen carrier pigeons, released from the pavilion, circled above the flower-bedecked base.

Declaring that President Buchanan had faced "unexpected and bewildering difficulties," Mr. Morris said that the failure of his administration merely emphasized the justice of his mediation policy. "There were years when few dared to speak well of Buchanan," he continued, "but as the heat of passion died, his qualities as a statesman became apparent, and we now recognize him as one of our truly great men.

"His chief objective was the preservation of the Union by peaceful means, but he was opposed by people incapable of being conciliated, and the frustration of his plans in no way reflects upon his principles or his ability. Throughout his long and distinguished public life he held that calm reasoning and mediation were the chief requisites for statesmanship."

Niece Defrayed Cost.

The program was opened at 2:30 o'clock, by Lieut. Col. U. S. Grant 3d, director of public buildings and parks. After the invocation had been pronounced by the Rev. Godfrey Chobot Lawrason Riggs, trustee of the Buchanan Memorial Fund, and chairman of the dedication ceremony, explained that the monument had been largely financed by the late Mrs. Harriett Lane Johnston, a niece of President Buchanan, who bequeathed $100,000 for the purpose.

Mr. Riggs introduced the sculptor, Hans Schuler, and the architect, William Gordon Beecher, who were applauded by the gathering. Led by Senor Gentile, and accompanied by the Marine Band, the assemblage sang "America," and Bishop William F. McDowell of the Methodist Episcopal Church gave the benediction. The program closed with "Taps."

The ceremony was broadcast over the National system, and the addresses were carried to the several hundred in attendance through amplifiers installed by the U. S. Signal Corps.

President Hoover and guests of honor sat in a temporary pavilion facing the monument, which is on the Fifteenth street side of the park. Music before and after the services was furnished by the Newsie Cadet Band of Lancaster, Pa., President Buchanan's home town.

The President's address follows:

Address of President.

"My Fellow Countrymen:

"It is my pleasant duty today to take part in the formal dedication of this statue of the fifteenth President of the United States. These memorials of the past not only pay honor to the virtues of the men who have held the highest office which our citizens can bestow, but they also help to fix in our minds the orderly march of our life as a nation.

"James Buchanan, whom we honor here today, occupied the Presidency at a moment when no human power could have stayed the inexorable advance of a great national conflict. The black clouds of dissension had gathered over the country when he entered upon his duties. The thunderbolts of war were withheld until he left the scene, but throughout his administration the sky was clouded with the ominous threatenings of storm.

"He had shared in the notable efforts to solve the problem of slavery by compromise. His partners in these efforts were the ablest and most penetrating minds of his day, and it was largely by chance that his Presidency coincided with the ultimate failure of these hopes. He was the last outstanding figure surviving of one of the most remarkable groups of men in our history, and it was his fate to represent them at the moment when they must yield to younger men representing a more aggressive conception of the Nation's duty. He played his part with a dignity and courage that only now are receiving the recognition they deserve.

Eminent As Diplomat.

"Mr. Buchanan served his country during a long and active life—as a senator of prominence and as a diplomat. His first great diplomatic success was in negotiating our first commercial treaty with Russia. He performed important services as Ambassador to London. As Secretary of State under President Polk, he skillfully guided our position with respect to the Oregon boundary and settled this delicate question advantageously and peacefully. Both as negotiator while ambassador and as director of policies while Secretary of State, Mr. Buchanan established for himself one of the most eminent reputations in these fields in all our history.

"His career was rich in achievements deserving the gratitude of his country. But its most appealing side should also be mentioned here. A bachelor, and engrossed in public and private business, he found time to rear and educate an orphaned niece in a manner that would have done credit to any father. His wise and affectionate letters to Harriet Lane are a charming addition to American literature, and are still to be read with pleasure. It is due to Miss Lane's devoted appreciation of his kindness that this statue has been erected, for she left provision for it in her will. This is, therefore, an occasion not only honoring a great patriot but also testifying to a real filial affection.

"I now dedicate the statue of James Buchanan, fifteenth President of the United States, to the people of this country, for a memorial of his services as a man and as a chief officer of government."

HICKEY-FREEMAN CLOTHING

Linen Clothes

The arrival of hot weather brings linens to immediate attention. Coat and trousers of Irish Linen are offered. Also waistcoats and knickers of the same material if desired.

Linen Coat and Trousers $15.00
Linen Waistcoat $5.00
Linen Knickers $5.00

Goldheim's

Apparel for gentlemen—Established 1875
1409 H STREET

COMMITTEE HEARS U.S. VIEW ON LOANS

Cotton Says Country Has to Permit Flotations by Certain Powers.

GERMAN BOND BAN IS HIT

The matter of controlling foreign loans is a very difficult one for the State Department, but so long as the United States engages in trade with other nations it is virtually obliged to permit flotation of such loans in this country.

This view was expressed before the House committee on banking and currency yesterday by Joseph P. Cotton, Undersecretary of State. Mr. Cotton was invited by Chairman McFadden to appear and discuss a pending resolution prohibiting national banks, Federal Reserve banks and member banks of the Federal Reserve System from purchasing German reparation bonds.

Mr. Cotton declared that the United States at present is in no way intermingled with the European reparations settlement, but warned the committee it might be involved if Congress should pass the McFadden resolution.

Conference at White House.

He admitted that before the Bank of International Settlements was put into operation a conference was held at the White House, participated in by Secretary of State Stimson, Secretary of the Treasury Mellon, Secretary of Commerce Lamont, Undersecretary of the Treasury Mills and Gov. Young of the Federal Reserve Board, to discuss the attitude of the United States Government toward flotation of a part of the German reparation bonds in this country.

The only facts laid before the State Department, he continued, were contained in a letter from J. P. Morgan & Co., which inquired whether there was any objection to the loan flotation here.

"Mr. Cotton said the State Department replied either that it was "not interested" or "we do not care to interpose objections."

Alleged Unfairness Hit.

He insisted that the inference drawn by some persons that because the State Department did not object to flotation of German reparation bonds here it approved the set-up of the Bank of International Settlements was "quite unfair."

Objections to foreign loans by the State Department, he added, are imposed only where they violate treaty obligations, whre the country seeking the loan plans to use it in purchasing armaments or to finance foreign cartels to raise commodity prices, or where the country has not reached an agreement with the United States for the settlement of its war debts.

Mr. Cotton said the department did not go into the legal phases of the German reparation bonds, not being a law bureau.

Bliss and March To Get War Rank

Full General Rating Given to Officers Placed on Retired List.

The War Department announced yesterday that Maj. Gen. Tasker H. Bliss and Maj. Gen. Peyton C. March, both retired, will become full generals on the retired list under an act recently signed by President Hoover.

Both were full generals during the World War, and the measure just made law by the President's signature would give war-time rank to officers upon retirement. A total of 715 officers now on the retired list are affected.

The grade of lieutenant general on the retired list will be give nto Maj. Gen. Hunter Liggett and Robert L. Bullard, both retired.

U. S. JOBLESS TOTAL FIXED AT 2,000,000

Census Returns for First Quarter of Population Give 574,647.

CITY AVERAGES IN LEAD

(Associated Press.)

Census returns on unemployment announced yesterday fixed the total of jobless persons in an area inhabited by one-quarter of the country's total population at 574,647.

These figures, the first yet announced from the national survey undertaken in April as to the employment situation, indicated that the total number able to work but unable to find jobs would be in the neighborhood of 2,000,000, which, Secretary Lamont commented, is considerably less than the estimates generally current as to the probable number of unemployed in the Nation.

The average of unemployment in cities was indicated to be 3 per cent, slightly ahead of the national average. The absolute low of unemployment in a State was indicated in Arkansas, where but four-tenths of 1 per cent of the persons visited were so classed.

The high for a single state was Nevada, with 4.5 per cent of its population unemployed as far as counted.

Another high figure of unemployment came from a partial census of Chicago, where 4.3 per cent of workless people were found on a compilation of somewhat less than half of the city's total inhabitants.

Among the larger industrial States, Pennsylvania was listed as indicating 2 per cent unemployed; New York, 1.9 per cent; Massachusetts, 3 per cent; Michigan, 2.7 per cent, and Illinois, 1.6 per cent. Ohio had 3.3 per cent unemployed, while New Jersey, from which only three smaller cities reported a count, indicated 3.2 per cent of unemployed among its urban population.

California showed 2.5 per cent unemployed and Colorado, 2.6 per cent. It was estimated that the total of unemployed given represented the jobless portion of a population of 29,964,480, who were individually enumerated by the census agents.

This is the first time in a number of years that a national count of unemployment has been attempted.

Icelanders Are Lauded By Senator Shipstead

Tribute to Iceland was paid by Senator Henrik Shipstead, of Minnesota, in a radio talk last night over the Columbia Broadcasting System, in which he spoke briefly of this year as marking the 1,000th anniversary of the founding of the Althing, or Iceland Parliament.

"People who love human liberty owe a debt of gratitude to the little country of Iceland for having kept the vestal fires of democracy burning down through the centuries," he declared.

SPECIAL NOTICES.

IF YOU ARE GOING TO MOVE To or from Philadelphia, New York, Boston, Pittsburgh, Richmond or any other point, let us quote you our return-load rates. Phone Natl. 1460. National Delivery Association, 1317 New York ave.

SEVENTH STREET SAVINGS BANK. The Directors of the Seventh Street Savings Bank have declared the regular semi-annual dividend of 1% per share, payable JUNE 30 1930, to stockholders of record June 27, 1930

Window SHADES, Floor Coverings, SCREENS; prompt econ. serv. KLEEBLATT, 11th and H NE. Linc. 0679.

MONEY ADVANCED ON PAWN TICKETS, diamonds, jewelry, antiques, silver, gold and watches. LIVINGSTON & CO. 1310 F st. nw.; National 5649

30-DAY Shorthand, alone; 3-4 months' stenographic course, usual time. Embodies thoroughness, speed, efficiency, latest methods. Positions for graduates. Enroll Today. BOYD'S, 1333 F

COOLness

ON and OFF the Links

Linen Knickers
They mean long wear and permanent comfort—
and $2.85

Golf Hose
Light-weight summer hose—very cool—
pale colours $1.00

Everything in Men's Wear

Meyer's Shop
1331 F St.

For Automatic Cooking Use

Gas

THE BETTER FUEL

Washington Gas Light Co.
Georgetown Gas Light Co.
Rosslyn Gas Co.

THREE FISHERMEN DROWN IN LAKE ERIE

60-Mile Wind-Rain Storm at Buffalo Plunges City Into Darkness.

HUGE DAMAGE REPORTED

Buffalo, N. Y., June 26 (A.P.).—Three men were drowned, two horses were struck by lightning and widespread damage was caused throughout Buffalo just after noon today during a storm which swept down upon the city in the teeth of a 60-mile wind.

Caught in the grip of the sudden storm, a tiny fishing boat raced in vain for the harbor breakwater near Lackawanna. Lifted high by the raging swells into which the gale lashed Lake Erie, the little vessel was hurled against the wall and capsized, its three occupants drowning. One body was recovered, but had not been identified.

Meanwhile, the city of Buffalo was plunged into the darkness of midnight. Wires were torn loose, trees and telephone poles crashed to the ground beneath the fury of the storm.

Then came rain, and the streets in some parts of the city ran with water level with the sidewalks. Street car service was demoralized, while automobiles took shelter in the nearest garages or parked by the curbs, as frightened occupants waited for the end of the storm.

The gale died out within a short time and the storm passed as swiftly as it came.

BLAST OF DYNAMITE BLOWS SHIP TO BITS

Continued from Page 1.

his narrow escape from death. He said there was no dynamite aboard the waterline with his comrades when the explosion shattered the vessel. He said that he dove through a window and managed to cling to wreckage until picked up.

R. A. McNeil, foreman of the day shift, also was rescued.

Luther Kuchenbecker, superintendent of the Porter firm, who was ashore at the time of the accident, said there was no dynamite aboard the craft. Previous reports were that there were twenty tons.

Believes Bolt Hit Wires.

Kuchenbecker said there was a possibility the lightning had struck wires connected with charges of dynamite that were already placed in position in a shoal that was being removed.

The survivors, clinging to bits of wreckage, were picked up by the United States Coast Guard cutter 211, which was proceeding downstream at the time of the blast.

They were: Joe Marohnick, William McNeil, St. Catharines, Ontario; Everett Snider, Brockville; G. L. Brown, Ottawa; Kuvna Polich, C. Sinerva, Joseph Belazion, Thoroid, Ontario; F. McNeill, M. Kanjer, Leo Marion, Ottawa, and George Kucon, Montreal.

Coast Guard headquarters here were informed last night that 30 lives had been lost this afternoon in an explosion when lightning struck the drill boat King, near Brockville, Ontario.

Locusts Halt Trains.

Vienna, June 26 (A.P.).—Clouds of locusts settled today on the railroad tracks in the vicinity of Wienerneustad, holding up two trains until a fire hose could be obtained and the track sprinkled with a mixture of benzine, which was set afire.

DIED

ALLEN—On Wednesday, June 25, 1930, MARY R., daughter of the late Thomas M. and Mary C. Allen. Funeral from her late residence, 1331 Fifteenth street northwest, on Friday, June 27, at 9 a. m.; thence to St. Matthew's Catholic Church at 9:30 a. m. Interment at Mount Olivet Cemetery. Please omit flowers.

BINGMAN—On Thursday, June 26, 1930, at his residence, 1235 Irving street northeast, JOHN F., beloved husband of Elizabeth Bingman and father of Mrs. Helen Meeds and Margaret Bingman. Funeral from his residence, on Saturday, June 28, at 3 o'clock. Interment at Coolville, Ohio.

BRENNAN—Suddenly, on Thursday, June 26, 1930, at Rock Point, Md., GEORGE PATRICK BRENNAN, U. S. N., retired. Body resting at James T. Ryan funeral home, 317 Pennsylvania avenue southeast. Notice of funeral and interment later.

DYER—On Wednesday, June 25, 1930, at 5:50 a. m., HARRIETTE R., beloved daughter of the late William R. and Annie M. Dyer. Funeral services at her late residence, 1204 Lamont street northwest, on Friday, June 27, at 2 p. m. Interment at Glenwood Cemetery.

FENTRESS—On Tuesday, June 24, 1930, at the residence of her mother, Mrs. George B. Stevens, 3017 Seventh street southeast, EDNA EARL, beloved wife of Bernard S. Fentress. Funeral from her late residence, 710 Fourth street northeast, on Friday, June 27, at 2:30 p. m. Interment at Glenwood Cemetery.

FUNERAL DIRECTORS.

Wm. H. SARDO & CO.
412 H St. NE. Phone Lincoln 0524.

ESTABLISHED 1876.
JOHN R. WRIGHT CO.
1337 10th st. nw. Phone North 0047.

J. WILLIAM LEE'S SONS
FUNERAL DIRECTORS
CREMATORIUM
332 PA. AVE. NW NATIONAL 1384 & 1385

CHAS. S. ZURHORST
301 EAST CAPITOL ST
Phone Lincoln 0312.

P. J. SAFFELL
733 5th st. nw. Natl. 0537.

Frank Geier's Sons Co.
1113 SEVENTH ST. NW Telephone
Modern Chapel. NATIONAL 2473.

THOS. S. SERGEON
1011 TH ST NW. Telephone Nat. 1090.

JAMES T. RYAN
317 PA. AVE. SE. Atlantic 1700.

V. L. SPEARE CO.
Neither the successor of nor connected with the original W R Speare establishment
1009 H St. N.W. Phone Frank. 6626. Formerly 940 F st. nw.

Clyde J. Nichols, Inc.
4209 9th st. nw. Col. 6324.

AMBULANCES
Best in Town. Local Call.... $4.00
CALL
Chambers Co. Col. 0432

FUNERAL DESIGNS.

GUDE BROS. CO., Florists
1212 F street National 4276
APPROPRIATE FUNERAL DESIGNS.

GEO. C. SHAFFER 900 14TH ST NW
Expressive Floral Emblems. Natl 0106
Mod. prices. Open eve. & Sun. Natl. 2416

NEW ASSISTANT U. S. ATTORNEYS

Left to right—Wilbur N. Baughman (Harris & Ewing), Wilbert McInerney (Underwood & Underwood) and Michael F. Keogh (Harris & Ewing), who were appointed Assistant United States Attorneys yesterday.

TARDIEU VICTORIOUS IN CONFIDENCE VOTE

Socialists Losers in Attempt to Back Their Charge of Money Waste.

FIRST FRAY SINCE SPRING

Paris, June 26 (A.P.).—Premier Andre Tardieu's government won a victory today in its first fight with the opposition since the Easter recess, carrying a vote of confidence by 330 to 262.

The vote came about when Socialists made a strong attack on the government, accusing it of depleting the treasury. Vincent Auriol and Leon Blum, Socialist leaders, demanded an investigation of the treasury's condition by a special committee.

With that the premier moved a previous question and made the vote one of confidence.

The Socialists accused the government of "turning its back on the policy of Locarno and dreaming of nothing but the race for armaments," and charged in briskly when the 17,000,000,000 franc ($680,000,000) program of public improvements for five years was brought up.

They alleged that 5,000,000,000 francs, on which the government counted for its initial outlay, was not available without an issue of treasury bonds and said that the government had made unauthorized expenditures for national defense.

Premier Tardieu retorted with accusations that Socialists had tried to discredit France as well as the government by false reports of treasury leaks and plans for secret armaments. He emphatically denied the charges. Turning toward the Socialist benches, he cried:

"And you knew that was false."

Sorority Meeting Attended by 400

Capital Girls Take Leading Roles in Convention of Chi Sigma.

With approximately 400 delegates present from Washington and twelve other cities, the twelfth annual convention of the Chi Sigma National Sorority opened in the Hotel Mayflower last night, with President Anne Knouse, of this city, presiding.

After hearing various committee reports, and a history of the sorority read by the national historian, Miss Evelyn Schneider, of Washington, the delegates adjourned until 5:30 this afternoon, when a tea dance at the Mayflower will be followed by a business meeting and election of officers.

The convention will be brought to a close tomorrow night with a formal dinner and ball at the Mayflower. Today and tomorrow out-of-town delegates will be entertained by Washington members at teas and swimming parties and on sightseeing tours.

$85,000 LENT LINGLE AFTER MARKET CRASH

Continued from Page 1.

case, an assistant State's attorney said:

"We are gathering evidence quickly. So far our evidence is still in the rudimentary stage, but we will know something definitely one way or the other pretty soon. I'm getting tired of having people come in here and just say 'no' when we question them. Hereafter we will handle them differently."

DIED

HALL—On Wednesday, June 25, 1930, at the residence of her son-in-law, Mr. John T. D. Blackburn, 304 Washington avenue, Albany, N. Y., JENNIE CARPENTER, widow of Maj. Hillman Allyn Hall and beloved mother of Mrs. Marion H. Blackburn, of Albany, N. Y., and Mr. Frank H. Hall, of Englewood, N. J. Funeral services at the chapel of John R. Wright Co., 1337 Tenth street northwest, on Friday, June 27, at 1:30 p. m. Interment at Arlington National Cemetery at the convenience of the family.

MAHONEY—On Thursday, June 26, 1930, at her residence, 4014 Illinois avenue northwest, MATTIE TAYLOR, beloved wife of the late Maurice J. Mahoney. Funeral from her residence, on Friday, June 27, at 4:30 p. m. Interment at Blythe, Ga.

MORRIS—On Wednesday, June 25, 1930, at 10:15 a. m., at her residence, 3508 Prospect avenue northwest, MARY CHASE STEELE, widow of Capt. George Upham Morris, U. S. N., and daughter of the late Franklin Steele. Services at her late residence on Friday, June 27, at 4 p. m. Interment private.

O'CONNOR—On Tuesday, June 24, 1930, at 1:15 p. m., at her residence, 1219 Thirty-fifth street northwest, JULIA, beloved daughter of the late Patrick and Margaret O'Connor, and sister of Daniel and William A. O'Connor and Bridget Johnson. Funeral from her late residence on Friday, June 27, at 8:30 a. m., thence to Holy Trinity Church, where high requiem mass will be sung at 9 a. m. Relatives and friends invited to attend. Interment at Holy Rood Cemetery.

PARKS—On Wednesday, June 25, 1930, at the Naval Hospital, CHARLES WELLMAN PARKS, rear admiral, Civil Engineer Corps, U. S. N., retired, beloved husband of Martha Frear Parks. Funeral services at the Church of the Covenant, Eighteenth and N streets northwest, on Friday, June 27, at 2 p. m. Mrs. Parks invites Army, Navy, Marine Corps and all other friends to the residence, 1829 Mintwood place, Thursday afternoon and evening and Friday morning, 10 to 12 o'clock noon. Interment with naval honors at Arlington National Cemetery.

SPALDING—On Wednesday, June 25, 1930, at his residence, 1703 Rhode Island avenue northwest, CHARLES A., beloved husband of the late Katherine C. Spalding and son of the late Gilbert R. and Cornelia W. Spalding, of Saugerties, N. Y. Funeral services at his late residence on Friday, June 27, at 11 a. m. Interments will be at Albany Rural Cemeteries. Notice of service at cemetery later.

THREE ASSISTANTS SELECTED BY ROVER

U. S. Attorney Appoints Two in Preparation for New Courts.

ONE SUCCEEDS LAMBERT

Due to the creation of two additional District Supreme Courts and the resignation of one assistant prosecutor, three young attorneys yesterday were named assistant United States attorneys, according to announcement by United States Attorney Leo A. Rover.

The new men are: Wilbert McInerney, Michael F. Keogh and Wilbur N. Baughman.

Mr. McInerney succeeds Assistant United States Attorney Arthur G. Lambert, who resigned recently to become a Special Assistant United States Attorney General in condemnation matters. Mr. Keogh and Mr. Baughman are the new men.

United States Attorney Rover stated that he planned to send all three of the men to Police Court to obtain training in court procedure and methods of prosecution. Mr. Baughman, he said, will be detailed to the liquor prosecution office under Assistant United States Attorneys David A. Hart and Julian I. Richards, while Mr. Keogh and Mr. McInerney will be assigned to duty in the other criminal branch under Assistant United States Attorneys Charles B. Murray and John R. Kitzpatrick. Mr. Rover stated that he hoped the new men would become sufficiently proficient during the summer months to warrant promotions to the District Supreme Court when the two new courts are ready to function.

Mr. Baughman, a native of Florida and a resident of Kensington, Md., has been connected for two years with the law firm of Cromelin & Laws. He is 25 years old and a law graduate of George Washington and Georgetown Universities.

Mr. Keogh, a native of Pennsylvania, is 27 years old. He has been connected with the United States attorney's office for the past four years. He is a graduate of the Georgetown law school and was admitted to the bar in 1927.

Mr. McInerney is 29 years of age and a native of Montana. He lives at 621 Gallatin street northwest. He was a page in the Senate for a number of years and is a graduate of Eastern High School, Notre Dame University and the Georgetown University law school. He also was admitted to practice in 1927 and since then has been engaged in private practice with offices in the Transportation Building.

Man Uses Gas, Gun To Commit Suicide

Self-Destruction Verdict of Coroner in Death of Disease Victim.

A certificate of suicide was issued yesterday by the coroner in the case of Edward G. Quinland, 44 years old, of Albemarle street near Forty-fourth street northwest, who killed himself early yesterday morning. The man made death doubly certain, turning on the gas in a sealed room and shooting himself in the mouth.

The man had been suffering from a disease pronounced incurable. He left a note to his mother, asking her pardon and saying that he would be better off dead.

The body was found when the mother returned from a visit to friends with whom she had spent the night. The Fire Rescue Squad, called to render aid to Quinlan, treated Private R. M. Kirby, of the Fourteenth Precinct, who was ill from the effects of the gas suffered when he broke into the gas filled room to bring out Quinlan.

INTENSE HEAT WAVE TAKES LIFE OF MAN

Continued from Page 1.

Park Wednesday night, and that hundreds of others had spent the night at Hains Point and in other parks.

The District park office yesterday authorized wading in Rock Creek, although swimming was prohibited, due to the impurity of the water.

Figures obtained at the Water Department yesterday indicated that Washington residents had consumed 91,900,000 gallons of water during the 24-hour period ended at 8 a. m. This total is expected to greatly increase during the 24-hour period ending this morning.

Heat prostrations recorded yesterday were: James Nolan, 68, 902 Eighth street northwest, overcome at Seventh and I streets northwest in mid-afternoon, condition not serious; Mrs. John Van Sweingen, 25, of Mifflinton, Pa., overcome while motoring through city, condition not serious; Amelia Anderson, 32, colored, of 140 Lawrence street northeast, overcome in front of 806 G street northwest, taken home after refusing medical treatment.

An unidentified colored man was prostrated at Sixth and G streets southwest in the morning, but recovered and left the scene before the Emergency Hospital ambulance arrived.

Today is expected to be fair, with southwest breezes bringing a slight drop in temperature.

OPEN A CHARGE ACCOUNT
FINE MEN'S WEAR
EISEMAN'S, 7th & F

VETERANS' BILL VETO SUSTAINED IN HOUSE

Pensions System Is Used to Get Republicans Out of Dilemma.

LEGION PROGRAM GONE

Continued from Page 1.

000 possible cases of disability incurred in civil life since the war amongst the 4,300,000 living veterans."

But no one expects the Senate to let the bill stand as the House passed it. It is already making plans, in fact, to make the rates conform to the Spanish War veterans' measure passed a few weeks ago, that is, by boosting the pension range from $20 to $60 per month and lowering the minimum disability to 10 per cent instead of 25 per cent as in the House bill.

Senators Walsh, of Massachusetts, and Connally, of Texas, have amendments already prepared to accomplish this. If the bill gets out of the Senate with only these changes it will be lucky and it is hard to see how the House can get out of accepting them.

Mr. Hoover vetoed the Spanish War veterans' bill but he was overridden overwhelmingly in both houses.

Attitude on New Bill.

The understanding is that he will accept the new House bill. As to whether that agreement applies to the boosts the Senate is sure to put in is not known. The understanding is that such a bill would be passed by the House over his veto, though.

Of the four members who voted against the new House bill, two, Representative Kvale, of Minnesota, and Milligan, of Missouri, are war veterans and real ones. Milligan's objection is understood to have been against the parsimony of the pensions, inasmuch as a pensions system was being put into effect.

There was jubilation among administration supporters at the strength mustered in sustaining the President's veto of the former bill. Not only was there the sufficient one-third of those present voting to sustain but there was even a majority.

Loud praises, too, were being sung for the manner in which Speaker Longworth saved the administration's face and brought order out of chaos.

Justification of Action.

The price that had to be paid, though, must have been as distasteful to him as it was to the President.

A number of members justified the pensions' plunge by the statement that the country would have had to come to it in the next two years or so and the jump might just as well be made now.

As to whether a tax increase will follow, of course, remains to be seen. There was a lot of talk about one in the event the other bill passed.

If $50,000,000 is a fair estimate of what the House bill will cost the first year, one may rest assured that the Senate bill and the one that will finally be enacted unless some unforeseen development occurs will cost much more. By the way, no veteran who pays income tax can get a pension under the terms of the bill. The Senate may knock that out, too.

PARLEY DISCUSSES U. S. AND ARMS POOL

Continued from Page 1.

conference was in session and Mr. Jahncke had made reply. This reply constituted the evidence that such document actually existed and word spread quickly to the Senate side of the chamber.

The letter from Mr. Jahncke, replying to Mr. McClintic's inquiry, is as follows:

"14 February, 1930.

"My dear Representative:

"With reference to your letter of 29 January, 1930, I find there is in the confidential files of the Navy Department a paper entitled 'Proposed Plans for Establishment of League of Nations Army and Navy.' There is nothing on record to show what action was taken on this paper, or what consideration was given to it, but it is perfectly evident that the paper was prepared as a confidential document, that it was never made public, and that it has been held as confidential until now.

"In view of the fact that this paper has been held confidential up to this time, and in view of the further fact that, as its subject indicates, it deals with matters some of which are now under discussion at the Naval Conference in London, I feel that it would not be consistent with the public interests to permit this paper to leave the department, or to make it public until the London conference is over.

"Yours very sincerely,

"ERNEST LEE JAHNCKE (sig.)
"Acting Secretary of the Navy."

Adams Ignorant of Plan.

Secretary Adams had no knowledge of any discussion of the league Army and Navy plan at London. But the flat statement from Mr. Jahncke that this matter was under discussion at the conference last February was instantly seized upon by Senators Hiram Johnson and Moses, who are leading the fight against the naval pact.

Mr. Johnson said:

"Of course the whole subject we have been dealing with smacks of the internationalism with which of late years we have become so familiar Find a League of Nations man, and there you have an enthusiast for the London Treaty. Talk to a League of Nations courter, and immediately you discover a hysterical London Treaty advocate. A League of Nations Army and Navy would have been quite an appropriate subject at London. Ofcourse it would be a 'confidential matter.'"

Senator Moses said:

"Mr. Jahncke, in his letter to Representative McClintic, was writing with the caution which should attend every new member of a new administration.

"Perhaps before the London Treaty is disposed of by the Senate and while the process of the foreign relations committee is still existent, Mr. Jahncke may find himself inclined to answer more specifically and in detail regarding the 'proposed plans for establishment of League of Nations Army and Navy,' a proposal which must seriously affect every citizen and every taxpayer in the United States."

It is indicated that the proposal whereby America would pool her military and naval forces with other powers to enforce dictates of the League of Nations covenant dates back to the administration of Woodrow Wilson and links with establishment of the league. But it has never been known that any such plan was on file in the Navy Department of the United States or was subject to serious consideration at any time or was, as Mr. Jahncke points out, a subject of confidential discussion at the naval conference at London.

Hoover's Message Vetoing Veterans Pension Measure

To the House of Representatives:

I am returning herewith House bill 10381, without approval.

One of the most repugnant tasks which can fall to this office is to disapprove of measures intended to benefit our sick or disabled men who have served our country in war. Perhaps as much as any other person, I have full realization of the task, the hardships and the dangers to which the Nation ordered its sons. In sentiment and in sympathy, I should desire no greater satisfaction than to support just measures which are proposed for their benefit. But I want a square deal between veterans—not unjust discriminations between special groups, and I do not want wasteful or unnecessary expenditures.

The country already generously provides for the 280,000 men whose health or earning-power is shown to have been impaired by their service in the war and for 91,000 dependents of the men who suffered or died. That is, and should be, a first charge upon the Nation.

Bill Radical Departure.

This measure, except for a small part, adds nothing to aid of veterans wounded or disabled in the war. It is a radical departure from our full committment to provide compensation to men for war disability into the field of pensions to men who have incurred disabilities as the incident of civil life since the war and having no valid relation to their military service. It provides that in respect to veterans, who between the years 1925 and 1930, shall have been afflicted with any one of an extensive category of diseases and thus disabled, there is established a presumption that these diseases originated from their service and that they should be compensated or pensioned upon the basis of men who suffered as a result of actual military service.

This provision would give war disability benefits to from 75,000 to 100,000 men who were not disabled as the result of war. In other words the bill purports to establish that men who have enjoyed good health for a minimum of seven years (from 1918 to 1925) since the war, or a maximum of 12 years (to 1930) and who have then become afflicted, have received such afflictions from their war service.

Presumption Seen False.

I am informed by the director of the Veterans' Bureau that the medical council of the bureau, consisting of most eminent physicians and surgeons, supported by the whole experience of the bureau, agree conclusively that this legal presumption that affliction from diseases mentioned in the bill between 1925 and 1930, is not a physical possibility and that the "presumption" constitutes a wholly false and fictious basis for legislation in veteran's aid. This is confirmed by a recent resolution of so eminent a body as the American Medical Association.

The spectacle of the Government practicing subterfuge in order to say that wnat did not happen in this war did happen in the war, impairs the integrity of Government, reduces the respect for Government, and undermines the morals of all the people.

The practical effects of this enactment of a fictitious "presumption" into law are widespread. It creates a long train of injustices and inequalities. The first is to place men of this class who have in fact been disabled in civil life since the war upon the same basis as the men who were wounded in battle and suffered the exposures of the trenches.

380,000 Possible Cases.

But a second injustice immediately arises. The Veterans Bureau estimates that there are somewhere in the neighborhood of 380,000 possible cases of disability incurred in civil life since the war among the 4,300,000 living veterans. By this legislation all except somewhere between 75,000 and 100,000 of these men are excluded from this aid by the Government except for benefits which they already receive by hospitalization, the bonus and insurance. This bill would, therefore, create a preferred group of one-third among the men who are suffering from disabilities incurred in civil life since the war.

The further injustice of this bill may become more apparent when it is realized that men who were enrolled in the Army who remained but comparatively few days or weeks in service, without ever leaving their home States, will receive aid upon the same basis as those men who passed through the battle of the Argonne. They may come upon the Government pay roll for life in case of total disability at rates from $80 to $200 per month. Beyond this again, under the provisions of this bill as it affects the existing law, many thousands of men who have in fact incurred their disabilities in civil life may receive larger allowances from the Government than the men actually wounded at the front.

Proof on Government.

It has been contended that the Government has the right to disprove the presumption that any of the long list of diseases enumerated in this bill are not of war origin. But the burden of such proof is placed upon the Government, and all the experience of the Veterans Bureau shows that such rebuttal is ineffective, as the evidence surrounding such questions, as a rule, can not be secured or made clear and conclusive.

Additional inequalities and injustices arise from certain other provisions. At the present time any veteran who may become ill or disabled as the incident of civil life is received in Government hospitals, if there is a vacant bed, and given free treatment. This bill provides that such cases received in the hospitals shall, in addition to free treatment, also receive cash allowances, and that a dependency allowance under certain restrictions shall be made to their families. The number of men of this type who are taken into Federal hospitals depends upon the number of beds unoccupied by men actually disabled from illness or injury incurred during the war, that being the major purpose of the hospitals.

It is, therefore, a matter of accident or luck as to whether a given veteran ill from sickness arising in civil life is able to secure these facilities. An ill and destitute veteran may not have the luck to find a bed, in which case he neither receives treatment nor does his family receive an allowance Yet a veteran of independent means may be fortunate enough to secure both. This is neither equitable nor just.

No Service Required

This bill departs from the traditional basis upon which we have given support to the veterans of the Civil and Spanish Wars. We have always recognized the principle in that legislation that the veterans of less than 90 days' service, unless they have a disability incurred in line of duty, should be excluded from benefits because such men have not been called to actual war service. Recently in the Spanish War veterans' bill, against my protest, this was reduced to 70 days, but in the bill we are here considering, there is no requirement whatever of service, and a man with one day's service after enrollment is entitled to all of the benefits. Here we create at once an injustice between veterans of different wars and between men whose lives were endangered and those who incurred no risks.

There is no provision in this bill against men of independent means claiming benefits from the Government for these disabilities arising in civil life. Surely it is of vital importance to the taxpayers, who directly or indirectly include all veterans themselves, that they shall not be called upon to contribute to such men of independent means. Moreover, it is equally important that the amount the Nation can find for this burden should not be dissipated over those without need, but should be devoted to those who are in actual need.

A declaration of destitution and pauperism from veterans is not necessary. I have never advocated such a declaration. It can, however, easily be provided in any legislation that the Secretary of the Treasury should return to the Veterans' Bureau a statement of the men who are exempt from income taxes at some level to be determined by Congress.

I have already protested to Congress in other connections against the inclusion of compensation for disablement due to vicious habits. This bill contemplates compensation for some misconduct disabilities, the whole conception of which must be repugnant to decent family life.

Wasteful and Extravagant.

No government can proceed with intelligence that does not take into account the fiscal effects of its actions. This bill, in a wasteful and extravagant manner, goes far beyond the financial necessities of the situation. Gen. Hines, after renewed examination, reports that this bill, as finally passed, will cost $110,000,000 the first year; that this will increase to an annual burden of $235,000,000 and continue during the life of these veterans. The provision in the bill for review after three years, in my view, will never relieve us from commitments once entered upon.

And this is but a portion of the costs, because the bill, as enacted, contains indirect liabilities to the Government of uncertain but very large possibilities. The amendments to section 19 of the World War veterans' act will increase the liabilities of the Government by a total of over $40,000,000 and the amendments to section 206 or 209 of the act will increase liabilities to a substantial but uncertain amount.

These costs are beyond the capacity of the Government at the present time witnout increased taxation. They are larger than the veterans have themselves proposed.

Beyond this, and of vital importance, are the potential obligations which are created and must finally be met. For instance, if we attempt to set up a system of relief to veterans suffering from disabilities incurred in civil life by establishing the presumption of this bill, then we can not with fairness stop with a preferred group of 75,000 to 100,000 men. We shall have to extend these presumptions, step by step, over the entire group of 380,000.

$200,000,000 Added.

The additional cost upon the basis of the first 100,000 could readily add another $150,000,000 or $200,000,000 a year. If we are going to make cash allowances to men disabled from sickness or accident arising in civil life now in Government hospitals, together with cash allowances to their families, we must consider the fate of others in the same class who are so unfortunate as not to be able to find an empty bed. There are approximately 13,000 such cases of illness arising from civil life in the Federal hospitals at the present time.

The medical council of the Veterans' Bureau states that there are at least 89,000 such cases that will eventually have a right to hospitalization if beds are available. In addition to hospitals now building, we should need to expend another $140,000,000 in construction to take care of such further cases, and then be faced with an annual maintenance cost of about $60,000,000, all in addition to what we are providing now. To this again must be added the cash allowance to the further number of men for whom we make additional beds available in hospitals and the allowance to their families, which will in itself aggregate a further great annual sum.

It is disagreeable to point out these potentialities lest it be thought that the Government begrudges its veterans. I am not presenting these reasons in any such sense, but in order that Congress and the country may be apprised of the real magnitude of the burden imposed and of the injustices arising from this legislation.

Even if I were able to overlook these burdens, for monetary considerations are, indeed, secondary, I can not overlook the discriminations and injustices which this legislation creates, together with its failure to meet the real need that exists today among our veterans in a fundamental and sound manner.

Foreign Wars Veterans Approve Hoover's Veto

The national commander of the Veterans of Foreign Wars, the second largest veterans' organization in the United States, is solidly behind President Hoover in vetoing the veterans' relief act, telegrams to the Chief Executive and members of Congress revealed yesterday.

Other similar messages were received at the White House and the Capitol from department commanders of all States approving the veto and urging the passage of the World War veterans' pension act.

World Hotel Parley To Begin in City Today

Representatives of the world's leading hostelries will gather at the Mayflower Hotel today for a two-day session of the International Conference on Hotel Business Promotion.

Daniel J. O'Brien, president and managing director of the Mayflower, will make the opening address. He will be followed by William C. Royer, of Atlanta, Ga., president.

A banquet is scheduled for 7 o'clock tonight, and sessions will be held tomorrow morning and afternoon. The election of officers will culminate the convention.

Musical Robbers Add $85 Clarinet to Loot

Whether its thieves who plan to start an orchestra or just irate neighbors another item was added yesterday to the list of musical instruments stolen in the last three days. Frederick W. Day, of 1438 D street northeast, reported yesterday to police that some one had taken an E-flat clarinet from Suburban Gardens. The instrument is valued at $85.

Earlier in the week a drum, three cymbals, a saxophone and another clarinet were stolen from members of the orchestra playing at the roof of the Arlington Hotel.

Post Classified ads save time for thrifty buyers who watch the offerings in the Merchandise groups.

WASHINGTON PARIS
JULIUS GARFINCKEL & CO.
The Smartest Accessories
Made in the world are on our First Floor, and before leaving the city you should supply your needs.
Bags Gloves Hosiery
Costume Jewelry Handkerchiefs
Neckwear Umbrellas Novelties
Scarfs Belts Perfumes
We park your car while shopping here
F STREET CORNER OF 13TH

First Presentation of THE "PRESIDENT" by BULOVA

A masterpiece of watch design! ...The case is strikingly engraved, curved and dust-proof; 17 jewels; engraved bar link band.
$50
17 JEWELS
One of a Score of New Watches in our complete stocks.
B. Harris & Co.
F Street at 11th
Jewelers and Diamond Merchants for Over Half a Century

SALTZ BROTHERS' ENGLISH SHOP FOR MEN
Of Particular Interest to Well Dressed Men
LANGROCK FINE CLOTHES
SALE OF LANGROCK FINE CLOTHES
$55 SUITS..... now $43.50
$60 SUITS..... now $48.50
$65 SUITS..... now $53.50
$50 Tropical Worsteds $38.50
SALTZ BROTHERS
1341 F Street N. W.

Man Pleads Not Guilty To Gaming Raid Charge

William C. King, 26 years old, who was arrested Wednesday by police in a raid on his alleged numbers game establishment at Third and U streets northeast, pleaded not guilty and demanded a trial by jury when arraigned yesterday in Police Court on a charge of permitting gaming.

Three women and nine men arrested in the establishment and held as witnesses by the police were in court at the time of the arraignment.

Plans to Start Work On Highway Link Made

Preliminary plans for the starting of work on the hydraulic fill across Hunting Creek, Va., an important link in the Mount Vernon Memorial Highway project, are completed, according to the United States Engineer's Office, War Department.

The pipe line trestle which is the basis of the fill is now being laid out. Satisfactory progress was also reported on the Roaches Run fill.

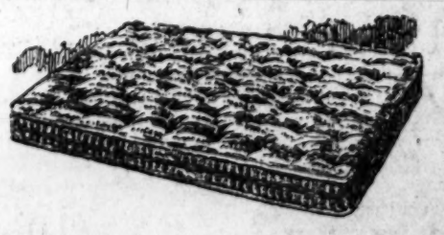

Do You Get Up feeling tired?

If you do, look at your bedding. Is your mattress comfortable or do you need a new bed spring? Whatever it is, you'll feel better if you sleep properly on good bedding. Below, we are listing a few items of better bedding.

Stearns & Foster all layer felt mattress in good-looking ticking, $16.75

Simmons Beautyrest Innerspring mattress in the new ticking, $39.50

Simmons Deep Sleep Innerspring mattress, $23.00

Coil Spring, comfortable and resilient, priced at $11.50

Vanity Box Spring, custombuilt and in a good ticking $31.75

De Luxe Coil Spring, very comfortable and guaranteed $22.00

MAYER & CO.
Seventh St. Bet. D and E

HOOVER AID DEFENDS DISTRICT FUNDS BILL

Secretary Newton Asserts White House Looks for Measure's Success.

REMAINS IN DEADLOCK

To Walter Newton, a former member of the House and now secretary to President Hoover, it is "inconceivable" that the $44,000,000 District appropriation bill for the fiscal year beginning Tuesday should fail to pass.

Secretary Newton said as much in the course of a visit to the Capitol yesterday afternoon. The White House, he said, was anxious to see the bill passed for two reasons—first, because it is an important bill, and, second, because its failure would result in unemployment.

Nevertheless, the bill still was hung up in a Senate and House deadlock yesterday, with neither side showing any inclination to yield.

Passage Is Foreseen.

The House still is insisting on a Federal contribution of $9,000,000 and the Senate continues to hold out for $10,000,000.

And yet, although the session has only a few more days to run, there are reasons to believe that the bill eventually will pass.

For one thing, Representative Robert G. Simmons (Republican), Nebraska, says that there is no hurry about putting through an emergency resolution to continue the current appropriation. This would give the city enough money to run on in case the 1931 bill fails.

Simmons Divulges Plans.

Mr. Simmons, who had been expected to call up the emergency resolution, said that he might call it up today, tomorrow or Monday. Inasmuch as it could be adopted in a very short time, he said, there was no reason why it should not be held up until Monday. If present plans carry through, this will be the eve of adjournment day.

The Nebraskan declared that, so far as he is concerned, nothing more will be done to save the 1931 bill.

He made this statement after announcing that he had no intention of asking for a further meeting between the House and Senate conferees.

Senator Hiram Bingham (Republican), of Connecticut, the chief Senate conferee, says that if there is to be another meeting, Representative Simmons will have to ask for it.

The latter said yesterday that if the $44,000,000 bill does die, the blame will be on those local newspapers that have been urging the Senate to kill the measure rather than yield to the House.

DRY ADMINISTRATORS NAMED FOR 11 ENFORCEMENT ZONES

Continued from Page 1.

prohibition districts, will remain with the Treasury Department in the new Bureau of Industrial Alcohol, which will have charge of the issuance of permits. He will be stationed at Richmond, Va.

Under the arrangements of districts and reassignment of administrators, effective Tuesday, District No. 4 will include Maryland, Virginia, West Virginia, North Carolina, South Carolina and the District of Columbia, and Richmond will be headquarters for the District. Mr. Merrick, the new administrator, has been in charge of the old Virginia district, with headquarters at Richmond, since December 1, 1926, and therefore will not have to move.

Announcement made by the Department of Justice yesterday shows that instead of 27 prohibition districts, as has been the case under the Treasury Department, there will now be only 12, corresponding in a certain sense to the 10 judicial circuits of the country. The new line-up of prohibition districts is as follows:

District 1—New England States with headquarters at Boston; District 2—New York State with headquarters in New York City and Porto Rico attached for administration purposes; District 3—Pennsylvania, New Jersey and Delaware with headquarters at Philadelphia; District 5—Florida, Georgia, Mississippi, Alabama, Louisiana and Texas with headquarters at New Orleans; District 6—Michigan, Ohio, Kentucky and Tennessee, headquarters in Cincinnati; District 7—Illinois, Indiana, Wisconsin, headquarters in Chicago; District 8—Minnesota, North Dakota, South Dakota, Iowa, Nebraska, headquarters at St. Paul; District 9—Missouri, Arkansas, Kansas, Oklahoma, headquarters in Kansas City; District 10—Colorado Wyoming, Utah, New Mexico, Arizona, headquarters in Denver; District 11—California, Nevada with headquarters at San Francisco, and Hawaiian Islands attached—District 12—Washington, Oregon, Montana, Idaho, headquarters at Seattle, with Alaska attached.

In each of the new districts the Department of Justice will be represented by a prohibition administrator and the Treasury Department by a permit supervisor. Direct responsibility for actual enforcement work will rest with deputy administrators of whom there will be one for each of the 87 judicial districts, as now.

Administrators already named by the Department of Justice, effective July 1, are: District 1, Jonathan S. Lewis; District 2, Andrew McCampbell; District 3, John Pennington; District 4, R. Q. Merrick; District 5, Robert E. Tuttle; District 6, W. N. Woodruff; District 7, J. F. J. Herbert; District 8, M. L. Harney; District 9, George H. Wark; District 10, John F. Vivian; District 11, William G. Walker; District 12, Carl Jackson.

All deputy administrators will remain on duty as they have in the past, at least for the present. All assignments under the shift will be temporary, but most of them will become permanent, the Department of Justice announcement said.

Permit supervisors named in the general reassignment of positions include many of the old prohibition administrators. Among these will be Andrew McCampbell, who goes to New York, succeeding Maurice Campbell, E. C. Yellowley at Chicago, S. O. Wynne at Philadelphia and O. D. Jackson at New Orleans. All former administrators remain at their posts as permit supervisors.

Maurice Campbell goes to Boston in that position, while William R. Woods, jr., former administrator at Los Angeles, shifts to San Francisco as supervisor. Other supervisors named are R. E. Joyce, Cincinnati; S. B. Ovale, St. Paul; S. S. Haley, Kansas City; G. E. Elsworth, Denver, and F. R. McReynolds, Seattle.

John F. Herbert, former administrator at Baltimore who was the central figure in an outburst of criticism by Senator Wheeler when he was sent to Helena, gets an important post under the new plan. He will have charge of enforcement in Illinois, Indiana and Wisconsin.

Of the appropriation of $13,500,000 made for the ensuing year to the Bureau of Prohibition in the Treasury Department, $9,000,000 has been allocated to enforcement and $4,500,000 to supervision of permits. Of the personnel of 3,700 men, 1,750 agents, investigators and special agents will be transferred to the Department of Justice and 1,700 will remain in the Treasury Department. A force of 250 special agents will continue to investigate wholesale violations of the law.

The new administrator for the area including the District of Columbia joined the Prohibition Bureau on December 1, 1919, as an agent. He was assigned to duty at Greenville, S. C. On May 1, 1922, he was made divisional chief with headquarters at Savannah, Ga. Then on March 15, 1923, he was named chief of general prohibition agents for the State of New York and in December, 1926, was named to his post as administrator with headquarters in Richmond, a position he has since held.

In a statement accompanying the announcement of reassignment of districts, administrators and supervisors, Attorney General Mitchell declared that the Department of Justice would "endeavor to secure that degree of law enforcement which can only come through the united efforts of the State and Federal governments" supported by "the large body of citizens" who believe the law ought to be obeyed.

"The department will put forth a special effort to confer with authorities of each State, or at least those who have enforcement statutes of their own, relative to the part the States may play in the performance of this difficult task," the Attorney General said.

Declaring that the Constitutional amendment made the prohibition law a supreme law of the land, Mr. Mitchell added, "the moral obligation to take measures to enforce the eighteenth amendment rests alike on Federal and State governments. The power is concurrent and therefore the duty is concurrent. For these reasons it was necessarily understood that State governments and the Federal Government would each take a part in the enforcement. In those States which have repealed enforcement statutes, and whose authorities do not perform a proper share of the work, there have been and will continue to be, grave deficiencies in enforcement."

Storm Injures Crops In Piedmont Section

Special to The Washington Post.

Danville, Va., June 26.—Crops in widespread sections of the Piedmont area swept by cyclonic storms late Tuesday suffered heavy damage. Especially was the corn and tobacco crop damaged to a big extent.

Pittsylvania, Henry and Halifax reported large losses. The severe wind was accompanied by hail which battered the flattened plants. Numerous buildings and houses were unroofed. Halifax County alone reportted injury aggregating $30,000. Figures for Henry and Pittsylvania Counties are not available.

Pendleton 4-H Cottage Opens.

Franklin, W. Va., June 26 (Special).—A rhododendron festival was held today marking the opening of Pendleton County's 4-H Club Cottage. Miss Mary Johnson, daughter of Boyd Johnson, Circleville, was crowned queen. A pageant was held at the old reunion ground, 3 miles above Franklin. The ceremony closed with the planting of rhorodendrons around the cottage. The Farm Women's Clubs joined in the celebration. Miss Johnson, crowned queen, is a 4-H Club worker.

Virginia Druggists Form New Group

Veteran Association Takes Shape After Convention Has Election.

Special to The Washington Post.

Lynchburg, Va., June 26.—The convention of the Virginia Pharmaceutical Association, which met here Tuesday selected Virginia Beach as the place for the fiftieth convention and adjourned. Officers elected are: President, G. E. Heller, of Bedford, and H. S. Falconer, of Newport News; E. V. Greever, of Chilhowie, W. H. Hoover, jr., of Richmond; W. S. Nichlen, of Alexandria, and C. W. Powers, of Roanoke; J. C. Kearfoot, Martinsville; W. E. Lock of Richmond, A. L. Park, Crozet; N. C. Miller, Purcellville, and Edward Turner, of Newport News, board of pharmacy.

A. L. Winne, of Richmond, was reelected secretary-treasurer.

J. E. Jackson, of Tazewell, was elected president, and C. R. Claiborne, of Lynchburg, vice president of the veterans association which was formed immediately after adjournment of the main convention. Twenty-five years of service is necessary for membership. Among the charter members are Miss Maude Lambert, Roanoke; George H. Meredith, Virginia Beach; W. L. Lyle, Bedford; Joseph B. Clower, Woodstock; D. E. Seagle, Pulaski; A. L. Winne, Richmond; Edward Warfield, sr., and Edward Warfield jr., Alexandria; C. H. Lumsden, E. C. Hammer and C. R. Patterson, Lynchburg, and J. W. Williamson, Harrisonburg.

False Shooting Report Leads to One Arrest

A report early last night from a candy shop at Four-and-One-Half street and Clark alley southwest that a woman had been shot sent Fourth Precinct police, in the patrol and emergency wagon, and Emergency Hospital ambulance to the scene. The scare led to the arrest of a man nearby.

The man gave his name as Harry Chester Smith, 26 years old, a bondsman of Leesburg, Va. Taken in custody on the porch of an N street house near Four-and-One-Half street, on description furnished by the candy shop operator, Smith was charged with making a false police report and intoxication. He was booked at the precinct station.

John R. Wright Named President of Anglers

John R. Wright, well known in fishing circles here for years, was elected president of the Anglers Association of Washington in its annual election dinner last night at its clubhouse in Cropley, Md. W. M. Mooney, city postmaster, was elected vice president, and Lee H. Harris, secretary and treasurer. J. H. Cranford and F. S. Appleman were named directors.

Short talks were made by many of th score or more members in attendance. Announcement was made that a large banquet will be held in December.

Sunday Painter Freed By Court in Arlington

Anti-Sunday blue law forces won a victory yesterday in the Arlington County, Va., Circuit Court when Judge Walter T. McCarthy reversed the decision of the police court in the case of C. B. Rosenberger, who was recently convicted of violating the old State blue law by painting his house on Sunday.

Judge McCarthy held that the defendant was not guilty in that he was not engaged in a trade because he received no remuneration for his work.

Summer Schools To Open as Usual

Failure of Supply Bill Not to Stop Sessions, Ballou Says.

Failure of the District appropriation bill will not interfere with the opening of summer schools on July 7, Superintendent of Schools Frank W. Ballou announced yesterday.

If the supply bill fails to pass, summer schools will be operated on the same basis as last year, the superintendent said. Dr. Ballou based his confidence on recent conferences with the District Commissioners and the District auditor.

If the appropriation bill does not pass, the principal loss will be an additional sum of $3,000 to be used for the opening of some new summer schools. Such an enlargement would give students the advantage of smaller classes, it was explained. The superintendent also announced that summer schools this year will be held at the Oyster School, instead of at the John Eaton. Other changes will be announced before the opening of the summer session.

Alleged Hotel Robber Held in $10,000 Bond

William L. Curry, of Tampa, Fla., was held under $10,000 bond for grand jury action yesterday following his arraignment in Police Court on charges of housebreaking and larceny growing out of alleged depredations at the Powhatan Hotel.

Curry was arrested at the hotel Wednesday night after Mary B. Lewis, of Moose Lake, Minn., and Mabel O. Anderson, of Duluth, Minn., had identified him as the man whom they had awakened to find rifling their room. The two women are said to have lost $170. Judge John P. McMahon fixed the high bond after it was revealed that Curry is a traveling man and has no definite address.

$5,000 Bond Set in Larceny Case.

Charged with housebreaking and larceny, Eugene Washington, Negro, said to be on probation from Joliet, Ill., was assessed bond of $5,000 yesterday when arraigned before Judge John P. McMahon in Police Court. The bond is to hold the man for grand jury action. William Glukenhous, of 1736 Seventh street northwest, is the complainant in the case, the Negro having been alleged to have stolen nine pairs of shoes from the former's home.

Frederick County Farmer Buried.

Winchester, Va., June 26 (Special).—Funeral services were held today at Stephens City Lutheran Church for Artemus Early Funkhouser, 73, retired Frederick County farmer. He was a member of the church council. He belonged to one of the oldest families of the county. A widow, Mrs. Laura V. Funkhouser, survives.

POLICE RUM RAIDER SENT BACK TO BEAT

Continued from Page 1.

lice had been called to the place because of "trouble" there. Gravely was out of his precinct when the shooting occurred. A grand jury ignored charges against the policeman in the case.

Private W. D. Davis, of the Traffic Bureau, yesterday was dismissed from the force when the District Commissioners confirmed a decision of the Police Trial Board. The board had convicted Davis of intoxication and misconduct.

Davis had been called before the board to answer to charges of robbing Marion P. Jacobs of $50 at the point of a gun in her apartment on Rhode Island avenue near Thirteenth street northwest last February. He also was charged with intoxication and illegal possession of liquor.

BRITISH ORDER BANS VIRGINIA APPLES

Continued from Page 1.

porting season, during which the prohibition is effective.

The Blue Ridge belt contains approximately 12,000,000 orchard trees, nearly all of bearing age. By reason of climatic conditions, Virginia has led all American States in apple exporting.

Winchester is said to be the largest export market in America, 75 per cent of the local crop usually going to English ports.

Barrel and box manufacturers and other allied industries will, it was said, feel effects of the British prohibition. Shipment of "early export" and similar grades was to have started next week. Growers and packing contractors were completing arrangements for opening the season when news of the ban threw their arrangements into confusion.

WESTINGHOUSE
ELECTRIC
FANS
$3 to $35
every size for home & office
C. A. MUDDIMAN CO.
911 G Street
Phones NAT. 0140-2622

BECKERS

Fitted Dressing Cases

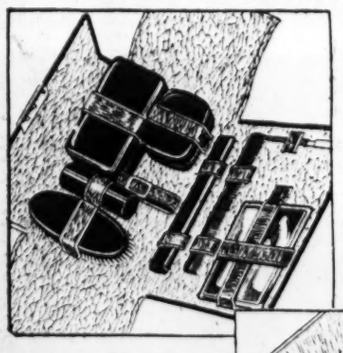

At Left—A man's case, leather lined, completely equipped with eight fittings. Choice of black or brown seal grain cowhide.

$10

Others $5.00 to $225.00

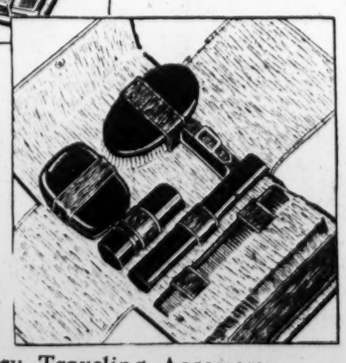

At Right—A man's case made in black cowhide, Fabricoid lined, equipped with six useful fittings and has space for razor. An outstanding value.

$5.00

Others up to $225.00

The Necessary Traveling Accessory

BECKERS

1314 F Street N.W.

THE TRAVEL LEATHER & GIFT SHOP

"I have seen a great many attempts at political strategy in my day and elaborate plans made to encompass the destruction of this or that public man. I can not now think of any that did not react with overwhelming force upon the perpetrators . . .

"There is only one form of political strategy in which I have any confidence, and that is to try to do the right thing and sometimes be able to succeed."

Calvin Coolidge.

CALVIN COOLIDGE

will write a daily article exclusively for

The Washington Post

BEGINNING JULY 1

AUTOS WASHED
WHILE YOU WAIT

Open Nights and Sundays 95c Any Car

Bill Lynch's Auto Laundry, Inc.
632 N. Y. Ave. & 627 K N. W.

SIMONIZING $5.00 UP
Polishing, Greasing, Etc.

You Can Have This

NEW

8-inch fan for

$5

Why You'll Want One:
Full-powered 8-inch diameter
Low in price
Runs for less than ½ a cent an hour
Built for years of service*
Controlled with a handy tumbler switch
Light—portable. Plugs in anywhere
Dustfree; finished in beautiful G-E green

*The average life of a G-E Fan is 20 years.

And keep cool for less than ½ cent an hour

Why should *anyone* swelter when this *new* big General Electric Fan can be had for $5?

You can easily move it about and plug it in anywhere. Its comforting service for many hours a day costs you no more than your morning and evening papers.

Come in today and see it.

There is a General Electric Fan for every need. Desk and bracket types in all standard sizes. Ceiling, exhaust and utility fans—and the new G-E De Luxe fan-beautiful.

it's a

GENERAL ELECTRIC FAN

See Your Neighborhood Dealer

National Electrical Supply Co.

"A WASHINGTON OWNED FIRM WORKING FOR THE BEST INTERESTS OF WASHINGTON"

1328-1330 New York Ave. National 6800

We have a complete line of GENERAL ELECTRIC FANS
Prices Range from $5.00 to $35 inclusive
Distinctive Lighting Fixtures

819 13th St. N. W. RUSSELL HAYES District 6658

"Known as the Best" Established in 1875 *"Best Known"*

Before Going on Your Vacation

Have Your Rugs and Carpets Scoured, Mothproofed and Stored

WE SPECIALIZE IN SCOURING AND SHAMPOOING FINE RUGS AND CARPETS

FLOOR COVERINGS MOTH-PROOFED AND STORED

CARPETS SEWED AND LAID

ORIENTAL RUGS REPAIRED BY NATIVE EXPERTS

WE EMPLOY ONLY EXPERT HANDS OF LONG EXPERIENCE IN ALL DEPARTMENTS

THE Hinkel way of renovating fine floor coverings gives them a new lease on life—removes every vestige of dirt and grit—freshens colors, but results in no damage to fabric. Carpet cleaning has been our specialty for over half a century, and our methods are perfected by years of experience.

¶Our new fireproof plant affords safe storage for your rugs and carpets. Why not let us assume the Summer care, as well as the cleaning, of your floor coverings?

Lowest Charges for 100% Satisfactory Service

E. P. HINKEL & CO.

600 Rhode Island Avenue N.E.

Telephones: District 2025—2026—2027

ESTIMATES GLADLY FURNISHED AUTOS CALL ON NOTICE

SENTENCES GIVEN 11 IN INDIAN TROUBLES

Six Men and Five Women Get Six Months in Prison for Rioting.

ONE GAINS HIS RELEASE

Bombay, June 26 (A.P.).—The government bore down on India's Nationalists today for their civil disobedience activities, sentencing six men and five women to prison.

Four women rated as prominent—Urmila Devi, Bimal Prativa Devi, Jyotrimayee Ganguly and Mohini Devi—were sentenced to six months' simple imprisonment at Calcutta for their part in demonstrations connected with the anniversary of the death of C. R. Das, brother of Urmila Devi. Women Nationalist volunteers besieged the courtroom while the trial was in progress.

Another report said a 16-year-old girl had been imprisoned in Bengal for six months after conviction on a charge of publishing a book calculated to undermine the loyalty of the police.

Padamra Jain and Madanlal Misra, secretaries of the provincial Hindusbaba and Burrabazar Congress committees, respectively, were tried in Calcutta at the same time as the four prominent women. They were sentenced to six months' rigorous imprisonment each.

Other men sentenced were Purushottamdas Tandon, "the dictator" of the civil disobedience movement in the united provinces; Shiva Prasad Gupta, treasurer of the all-India Congress committee, and Narendra Deva, general secretary of the provincial congress committee. They were tried at Benares and each was given three months' rigorous imprisonment.

Two others were sentenced at Karachi on charges of inciting a breach of the law. Acharava Gidwani, Karachi education officer, and Laini Mehrota, business man, were given one year each.

Another prominent Nationalist was released, however, Vallabhai Patel, brother of V. J. Patel, resigned speaker of the Indian Legislative Assembly, finished his term at Sabarmathi Jail pronounced three months ago—at the beginning of the Mahatma Gandhi movement—and went to Ahmadabad. He is one of the Mahatma's most prominent assistants.

REAR ADMIRAL PARKS RITES

Funeral to Be Held Today With Burial in Arlington Cemetery.

Funeral services for Real Admiral Charles Welman Parks, who died at the Naval Hospital Wednesday will be held at 2 o'clock this afternoon in the Church of the Covenant. Interment will be in Arlington Cemetery with full military honors.

Admiral Parks was former chief of the Bureau of Yards and Docks at the Navy Department. He was awarded the Distinguished Service Medal for his work in the Navy Department division during the World War. He was appointed a civil engineer in the Navy with the grade of ensign in 1897. Born at Woburn, Mass., 67 years ago, he was educated at the Rensselaer Polytechnic Institute, the Columbia School of Law, and George Washington University.

The survivors are the widow, Mrs. Martha Frear Parks, and three brothers, Granville H. Parks and Karl E. Parks, of Washington and Albert F. Parks, of Norwalk, Conn.

CLARA WILSON FUNERAL.

Rites Are Held for Daughter of Late Educator.

Funeral services were held yesterday afternoon for Miss Clara Wilson, daughter of the late James Ormond Wilson, who was superintendent of Washington public schools for 50 years. Miss Wilson died Tuesday. Interment was in Oak Hill Cemetery.

Miss Wilson was a member of the board of managers of Garfield Hospital and was actively interested in the welfare of this institution. The survivors are two sisters, Miss Anne Wilson, of Washington, and Mrs. Arthur Lee Wilson, of Lynchburg, Va. She is also survived by a nephew, William Lyne Wilson, of this city and two nieces, Miss Mary Wilson and Miss Eleanor Wilson, of Lynchburg, Va.

Last Child Clinic.

The last of a series of clinics for children was held in the welfare department of the Children's Hospital Tuesday morning under the auspices of the District Congress of Parent-Teacher Associations. Fifty-four children were examined, making a total of 863.

TO TEACH LAW

PROF. D. J. PILCHER.

Pilcher to Teach At Arizona School

Named Assistant Professor of Law at State University.

Dalton J. Pilcher, of Washington, has been appointed assistant professor in business law, Department of Commerce, at the State University of Arizona. He is at present an instructor at the University of Virginia.

Starting as a plate printer at the Bureau of Engraving and Printing, Prof. Pilcher attended night school at George Washington University and completed the law course in 1916. During the World War he was wounded in France.

Later he enrolled as a Veterans' Bureau student at the University of Michigan, where he completed a four-year course in three years and won a number of collegiate honors, among them a Phi Beta Kappa key.

Stutz Succumbs After Operation

Auto Magnate Expires in Indianapolis From Appendicitis.

Indianapolis, Ind., June 26 (A.P.).—Failing to rally following an operation for appendicitis, Harry G. Stutz, widely known automobile inventor and manufacturer, died here today. He was 53 years old.

Mr. Stutz returned to Indianapolis last Monday afternoon from Orlando, Fla., where he had been living for five years, and entered a hospital that night. For a time his progress following the operation was satisfactory, but he declined rapidly when infection set in.

Mr. Stutz married Miss Clara Dietz at Dayton, Ohio, in 1898. They were divorced about five years ago and he married Mrs. Blanche Miller, of Indianapolis. Both women are living. A daughter, Mrs. William W. Horn, of Indianapolis, a grandchild, his mother and father and two sisters also survive. Funeral services were set for Saturday afternoon, with burial in Crown Hill Cemetary here.

ARCHIBALD COBB DIES.

Remington Rand Co. Officer, Father of Capital Woman, Expires.

Word was received in Washington yesterday of the death of Archibald Cobb, father of Mrs. Bruce Baird, of this city. Mr. Baird is an officer of the National Savings & Trust Co.

Mr. Cobb was an executive of the Remington Rand Co., and had devoted a great deal of his time to the development of shorthand and other educational work. He was taken ill after returning from a trip to South America. Besides Mrs. Baird, he is survived by his mother, who lives in Norfolk, Conn. Funeral services will be held in Norfolk next Saturday.

FIRE RECORD.

2:05 a. m.—1104 U street northwest; flooring.
11:45 a. m.—713 Eleventh street northwest; auto.
1:29 p. m.—Seventh and F streets northwest; street car.
2:07 p. m.—1124 Vermont avenue northwest; gasoline.
3:31 p. m.—Sixth and A streets northeast; false alarm.
5:25 p. m.—Twenty-fourth street and Bunker Hill road northeast; brush.
7:48 p. m.—608 G street southwest; gas jet.

DOSH IS ACQUITTED; MAY RESUME DUTY

Montgomery County Policeman Cleared of Charge That He Beat Veteran.

ALLEGED VICTIM FINED

Following his acquittal yesterday on charges of assaulting a prisoner, Montgomery County Policeman Douglas Dosh probably will be reinstated immediately to his post at the Bethesda substation, it was intimated yesterday by county authorities. Dosh was suspended when charges were first filed.

Dosh was acquitted in Rockville Police Court on charges preferred by Allen A. Stuart, of McKeesport, Pa., a patient at Mount Alto Veterans' Bureau Hospital. Stuart was sentenced to pay a fine of $25 or serve 25 days in jail. He told the court that he would have to take the jail sentence, as he had no money.

Stuart charged that Dosh had struck him with a blackjack several times while he was a prisoner in the cellroom at the Bethesda substation. He admitted, however, that he had been drinking prior to his arrest by County Policeman James McAuliffe.

Charles E. Myers, foreman of the Chesapeake & Potomac Telephone Co., testified that he followed Dosh down the stairs to the cellroom and that the prisoner made a leap at Dosh, whereupon Dosh knocked him down. The man then got up and made another rush, he said, whereupon Dosh again knocked him down. He said that he had watched the policeman's blackjack all through the scuffle and that the latter had not used the weapon.

Dosh's story corroborated Myers' save that he said he had lost his blackjack the day before and did not have it with him at the time of the scuffle.

Junior Citizens Alliance Incorporated in Capital

Incorporation of the Juniors Citizens Alliance, a local organization which seeks to further the cause of national representation in the District of Columbia, was announced yesterday. The alliance became a corporate body under the laws of the District.

The incorporators are George J. Adams, provisional president of the alliance; Jesse C. Suter, vice chairman of the citizens joint committee on national representation; Richard P. Schulze, Jennie O. Berliner and John D. Fitzgerald. The term of incoporation was specified as eight months so that members of the alliance will be able to vote on the desirability of incorporation at the next regular meeting this fall.

Bids for Nurses' Home Rejected.

Rejection of all bids submitted June 3 for construction of a nurses' home at Gallinger Hospital was recommended yesterday to the District Commissioners by Albert L. Harris, municipal architect. The bids submitted were adjudged too high. Mr. Harris recommended revision of the specifications and a call for new bids on the basis of revised specifications.

VERY LOW FARE

BACK HOME EXCURSION

JULY 2nd

to points in

NORTH CAROLINA
SOUTH CAROLINA
GEORGIA
FLORIDA
ALABAMA

Limit 20 Days

Tickets good on all trains and in Pullmans

STOP OVERS ALLOWED

For information, reservations, etc., phone, call on or write

GEO. P. JAMES, GPA
1418 H Street N.W.
'Phone Nat. 7835

ATLANTIC COAST LINE

Air Pilot Sheds Street Suit In Midair, But Loses Pants

Bathing suits are the latest fashion in flying costumes for air mail pilots, but others who care less for style are merely discarding shirts and trousers in a futile effort to keep cool in the clouds these summer nights.

Strange as it may seem, the cockpit of an airplane is not the refreshing resort a layman might think. The temperature sometimes hits 120 degrees as hot air from the motor rushes past.

Dick Merrill and Johnny Kytle are credited with the bathing suit innovation on the New York-Washington-Atlanta route. Dick Bransom, another pilot, tried the undressing idea and thereby lost his trousers Tuesday night.

Many fliers strip to the waist after leaving the ground.

Truck Driver and Boy Hurt in Car Accidents

After a collision between an automobile and a bread truck yesterday at Second street and Massachusetts avenue northeast, Benjamin Marshall, of 330 T street northwest, driver of the truck, was taken to Casualty Hospital with injuries said to be serious. Putnam Rogers, 23 years old, of 154 T street northeast, was said by police to be the driver of the car. Marshall's hurts were diagnosed as shock, lacerations and possible internal injuries.

Willis Johnson, 10 years old, of 1411 North Carolina avenue, was treated at Casualty Hospital yesterday for lacerations of the right leg, sustained, police say, when he was struck by a car driven by Laurence Crawford, 24 years old, of 1602 Ames street northeast. The accident occurred at Fifteenth and C streets northeast.

House Asked to Vote State Liquor Control

Representative Bacon (Republican), New York, in a joint resolution introduced in the House yesterday proposes to amend the eighteenth amendment to the Federal Constitution so as to permit States that so desire to take over complete control of the manufacture, transportation and sale of liquor within their own borders.

The resolution provides for ratification by specially called conventions in the several States rather than by the legislatures. This method, he contends, is in accord with the fifth article of the Constitution. Furthermore, ratification by convention would place the issue squarely before the people themselves and not confuse it with other matters, he claims.

Broken Cable Forces Excursion Ship to Halt

Snapping of a cable on its steering apparatus caused the excursion steamer Mayflower, loaded with passengers totaling almost its capacity of 700, to make a forced landing yesterday afternoon at a dock in Alexandria.

Operated by the Mount Vernon and Marshall Hall Steamboat Co. as a substitute for the liner Charles MacAlester, which is laid up for repairs after breaking down twice on trips recently, the Mayflower was returning from its afternoon trip to Marshall Hall when the accident occurred. The boat managed to negotiate the short distance to the dock, where a number of passengers chose to land. The craft, after an hour's repairs, proceeded to the Seventh street wharf.

Man Petitions Court For Absolute Divorce

Naming a corsepondent, Clifford D. Grimsley, of Potomac avenue southeast, near Fourteenth street, yesterday asked the District Supreme Court to grant him an absolute divorce from Ethel Grimsley, of Third street northeast, near D street.

The husband alleges that he and his wife were married November 4, 1924, and that they lived together until March 23, 1925, when, he states, he learned of his wife's misconduct. They separated at that time and have not lived together since, he avers. He alleges that his wife, under the name of the corespondent, committed many acts of indiscretion between July 2 last and November 15 last.

CAPITAL RESERVES TO SEE ACTIVE DUTY

Officers From Nearby Points Also to Take Part in Training Tasks.

TWO FORTS PRESCRIBED

Eleven Army reserve officers in Washington and its environs have been ordered to active duty for training at Fort Myer, Va., on July 5, while seven others of Wasington have been ordered to active duty July 6 at Fort Humphreys, Va.

The eleven, all officers of the 308th Cavalry, include Capt. Richard C. Drum Hunt, of 4605 Hunt avenue, Chevy Chase; First Lieut. Albert Joseph McCurdy, jr., of 134 Bryant street northwest, and Second Lieuts. Daniel Cox Fahey, jr., R. F. D. No 1, Hyattsville; Walter Blackwell Gleason, of 1770 Columbia road northwest; Ernest Humphreys Daniel, jr., of 2111 Nineteenth street; George Edward Monk, of 1528 Monroe street northwest; Royal Alexander Wray, of 207 Albee Building; George Ball Campbell, of 3767 Oliver street northwest; Kaurie Floyd Hess, of 14 Cleveland avenue, Takoma Park; Samuel Letvin, of 432 Luray street northwest, and Henry Howard Surface, of 1351 Ingraham street.

The seven others, all engineer reserve officers of the 305th Engineers, include Maj. Frazer Croswell Hilder, of 1309 Delafield place northwest; Maj. Charles Paul Kemp, of 2525 Seventeenth street northwest; Capt. Milo Hamilton Brinkley, of the Interstate Commerce Commission; Capt. Edwin Hauptman King, of 1954 Columbia road northwest; and Second Lieut. George Wiltz Gardes, of 425 D street northwest; Capt. Percival Elliott, of 5402 Connecticut avenue northwest; First Lieut. Jack Darremore Mage, of the Interstate Commerce Commission.

Post Classified ads are indexed and arranged in alphabetical order. It is easy to find what you want. Read them every day.

REBUILDING SALE!

25% to 50% *Savings!*

THIS is the opportune time to replenish your wardrobe for the summer . . . drastic reductions now prevail in all of our departments.

Our remaining stock of Underwear, Hosiery, Jewelry and Bags reduced even more to assure immediate disposal.

ERLEBACHER ·F· STREET

MATTRESSES

COMPLETELY REMADE $3.50 up

For 20 years we have served Washington with the best service and prices.

COLUMBIA BEDDING CO., Inc.
219 G St. N.W. National 5528

FOR YOUR HEALTH'S SAKE SWIM AMBASSADOR HOTEL ~ POOL

POLLY'S

Announcing Our

OPENING

Today

With a Complete Showing of the Latest Fashions in Women's Wear

DRESSES

$5.75 $9.75 $14.75

FREE

A pair of all-silk full fashioned hose, any shade, presented to each purchaser of a dress on opening day.

DAINTY LINGERIE

Teddies, step-ins, in light summer weights and dainty pastel shades at popular prices.

HOSIERY 95c Up

Sheer chiffon silk hosiery in all the newer shades for summer wear. Also service weights.

A Pair of Fancy Garters FREE *With Each Purchase of Hosiery or Lingerie*

POLLY'S

623 12th Street N. W. 2 Doors South of G St.

HOW MUCH EXTRA

© 1930, The Texas Company

ARE YOU GETTING FOR YOUR 3¢ EXTRA?

HERE'S what Texaco-Ethyl gives you for your three cents extra—all that is famous in gasolines! It's dry! It's high test! It's anti-knock!

The Ethyl compound in Texaco-Ethyl assures a smoother, quieter-running engine even on the hottest day—on the highest hill.

The dryness of the gasoline base—the *new* and *better* Texaco—assures complete and uniform diffusion of the anti-knock fluid through the manifold into the cylinders of your engine. That means greater power—quicker than ever before—without a sign of a sputter or a hint of knock!

The high-test rating assures quicker starts, extra power and greater mileage.

Nowhere have three cents ever meant so much as at the Texaco-Ethyl pump!

THE TEXAS COMPANY, *Texaco Petroleum Products*

TEXACO *the original "DRY" GAS* + ETHYL *nationally famous ANTI-KNOCK COMPOUND* = TEXACO-ETHYL THE "DRY" ANTI-KNOCK GASOLINE

The Washington Post.

THE WASHINGTON POST CO.
Washington, D. C.
EDWARD B McLEAN,
President and Publisher

MEMBER OF THE ASSOCIATED PRESS

The Washington Post is a member of the Associated Press, receiving the complete service of the world's greatest news-gathering organization.

The Associated Press is exclusively entitled to the use for republication of all news dispatches credited to it or not otherwise credited in this paper and also the local news published herein.

TERMS OF SUBSCRIPTION.
Delivered by Carrier in Washington.

Daily, Sunday included, one year	$8.40
Daily, Sunday excepted, one year	6.00
Sunday only, one year	2.60
Daily, Sunday included, one month	.70
Daily, Sunday excepted, one month	.50
Sunday only, one month (with four Sundays)	.20
Sunday only, one month (with five Sundays)	.25

BY MAIL, PAYABLE IN ADVANCE.
Maryland and Virginia.

Daily and Sunday	Sunday Only	Daily Only
One year $10.00	One year $3.00	One year $7.00
Six months 5.00	Six months 2.00	Six months 3.50
One month .85	One month .40	One month .60

ALL OTHER STATES.
(Mexico and Canada, Incl.)

Daily and Sunday	Sunday Only	Daily Only
One year $12.00	One year $5.00	One year $8.00
Six months 6.00	Six months 2.50	Six months 4.00
One month 1.00	One month .50	One month .75

All Subscriptions by Mail Payable in Advance.

New subscriptions for The Post or renewals will not be accepted unless payment accompanies the order. Remittances should be made by drafts, checks, postoffice orders, registered letters or express orders, payable to The Washington Post Co.

Entered at the Postoffice, Washington, D. C., as second-class mail matter.

National Advertising Representative—PAUL BLOCK, Inc., Park-Lexington Building, New York; Palmolive Building, Chicago; Little Building, Boston; General Motors Building, Detroit; Guarantee Trust Building, Philadelphia; Russ Building, San Francisco.

Friday, June 27, 1930.

UP TO THE SENATE.

The action of the House in sustaining the President's veto and passing the substitute veterans' bill puts up to the Senate the question whether it will cooperate in enacting a more acceptable veterans' law or whether all relief legislation will fail for this session.

President Hoover's veto message completely discredits the bill that was rushed through both houses and then discarded by the House. It is doubtful if veterans having any knowledge of the subject would now support the Senate if it should persist in favoring that measure, or any of its main provisions.

The President makes it very plain to Congress and the country that he is not trying to prevent the enactment of a law giving relief to disabled veterans, even if the cost of such relief should reach a formidable figure. What he desires is fairness to all veterans who are disabled and in need of assistance from the Government.

By sustaining the veto the House has prevented a viciously unfair measure from becoming law. The Republicans of the House are to be congratulated upon their action, even if it is eleventh-hour wisdom impressed upon them by the President. The fact that the House majority is anxious to cooperate with the party leader is significant, and may prove of great importance when other legislation is considered.

It would be too much to expect the Senate to concur in the passage of the Johnson bill without making amendments which will give rise to controversy and possible deadlock or another veto. The bill is easily subject to criticism, having been hastily drawn, but it is obviously an improvement upon the bill that has been killed.

Senate amendments excessively increasing the pension to veterans, thereby making increased taxation unavoidable, will probably meet determined opposition in the House, and if the House should accept them the President may veto the new bill.

Now that the attention of the country has been called to the remarkable situation that has developed, there is universal approval of President Hoover's vigorous speech and decisive action. The people are not objecting to more generous relief legislation for the veterans, but public confidence in the Senate has been badly shaken, and anything it may do in regard to veteran legislation will be sharply scrutinized. As matters stand, the people feel that they must rely upon the President and the House to protect them against recklessly improvident and vicious legislation proposed by the Senate.

The integrity of the Senate is on trial in this legislation. The public will not now believe that senators of either political party are above playing politics with public money unless the sinister record of the last few days is superseded by fair and prudent legislation in behalf of the veterans.

WHITE HOUSE WINEGLASSES.

The problem of counting each year the 1,800 wineglasses in the White House has been only partially solved by the recent action of those who had the crystal carefully wrapped, placed in barrels with nailed-down lids, and stored away in the basement. The belief that it would save time, effort and money if, instead of annually counting 1,800 beakers individually they should be counted in barrel lots, is not fully in accordance with the laws of economy and efficiency. At best the problem has been only postponed. Next year an inventory will have to be made, and efficiency requires that the contents of each barrel shall be examined and compared with the inventory.

The purpose for which these glasses were fashioned having been outlawed, the problem could have been disposed of by calling in a few huskies from the secretariat and, furnishing them each a presidential chair leg, giving them this terse order: "Go to it, boys —smash each and every one of these unlawful goblets!" But this was not done. Nor were the glasses placed in the National Museum; neither were they sold nor distributed among the embassies and legations. The action taken was, therefore, a rare piece of evasion, calculated to meet the approval of drys and wets alike. The drys can now follow suit and store their own beakers away "permanently," while the wets can take comfort in the knowledge that the goblets are available for future emergencies.

NEW ENFORCEMENT SYSTEM.

Just prior to the transfer of the duty of enforcing the eighteenth amendment from the Treasury to the Department of Justice the Attorney General has issued a statement in which he outlines the changes which the transfer will necessitate. The principal change will be the consolidation of the existing 27 districts into 12 new districts, with headquarters, respectively, in New York, Boston, Philadelphia, Richmond, New Orleans, Cincinnati, Chicago, St. Paul, Kansas City, Denver, San Francisco and Seattle.

Because the prohibition "unit" is to be divided under the new plan, one official, known as prohibition administrator, representing the Department of Justice, and another known as the permit supervisor, attached to the Treasury Department, will be assigned headquarters in each district in order that there may be close cooperation between the two departments and speedy action with respect to the issuance of permits.

The direct responsibility for the actual work of enforcement will rest primarily with the deputy administrators, of whom there will be, as now, one in each of the 87 judicial districts. The appropriation made for the fiscal year which begins July 1 totals $13,500,000. Of this fund $9,000,000, approximately, will be disbursed by the Department of Justice in the work of enforcement and $4,500,000 by the Treasury in the supervision of permits.

In connection with the publication of the outline of the program the Attorney General issues a statement in which he says: "The moral obligation to take measures to enforce the eighteenth amendment rests alike on the Federal and State Governments. The power is concurrent and, therefore, the duty is concurrent. * * * In those States which have repealed enforcement statutes and whose authorities do not perform a proper share of the work there have been, and will continue to be, grave deficiencies in enforcement." But Mr. Mitchell adds that the department will "put forth a special effort to confer with authorities of each State, or at least those who have enforcement statutes of their own, relative to the part the States may play * * * to secure that degree of law observance and enforcement which can only come through the united efforts of the State and Federal Governments, supported by the large body of citizens who, whatever their views toward the object of the eighteenth amendment, believe that the law of the land should be respected and obeyed."

SENATOR SMOOT'S VACATION.

After 28 years of continuous service in the United States Senate, during which long period he has missed only nine days, Senator Reed Smoot has gone on a vacation which will probably extend to Honolulu. Not only has the Utah statesman made a record for practically uninterrupted attendance upon the sessions of the Senate, but he attended every meeting of the finance committee, of which he is chairman, throughout the long discussions of the tariff bill.

During the years which have passed since he first took the oath of office he has been reelected by the people of Utah four times, and will probably continue to serve the State in the Senate as long as he lives.

Reed Smoot is one of the most industrious and painstaking legislators who ever came out of the West. He is the first from the far western section to have been honored with the chairmanship of the committee on finance, in some respects the most important committee in the Senate. No chairman ever worked harder in the framing of a revenue bill than has the senator from Utah during the last seventeen months. His successful efforts to steer the Hawley-Smoot bill from the Capitol to the White House brought much abuse from the Democratic minority and disloyal Republicans, but his object was to help in carrying out the pre-election pledges of his own party. In that he has achieved success.

If any member of either house of Congress is entitled to a long vacation it is Senator Reed Smoot, of Utah.

VARDAMAN AND BARNES.

Press dispatches note the death on Wednesday of two men who were very much in the limelight a dozen years ago. For the last eight or ten years little has been heard of James K. Vardaman, of Mississippi, who died in Birmingham, Ala., yet during the six years of his service in the United States Senate, which ended in 1919, he was looked upon as one of the most striking Southerners in Congress; not only because of his long locks and distinctive clothing, but because of his picturesque language. Of course Vardaman was a Democrat, one of those bitter partisans who can never see anything like saving grace in their political opponents. He had been completely lost to public ken since the end of his senatorial term. Vardaman was 68 years old when he died.

William Barnes, of Albany, N. Y., where he published the principal Republican "up-State" newspaper for many years, was a power in the political life of New York up to the time when he got into a controversy with Theodore Roosevelt. Barnes selected State and county officers by the score, and had a great deal to do with the selection of Federal appointees, as chairman of the Republican committee, and as the right-hand man of Senator "Tom" Platt. But in 1912 he was denounced by Roosevelt, then candidate of the Progressive party, as a corrupt politician. He sued for libel, lost his case, and began to lose his political power. He soon faded out of first page news stories, and like Senator Vardaman, who died on the same day, he has been practically forgotten for the past decade.

The simultaneous deaths of these two men, who held important places in their respective political organizations and who were as unlike physically, mentally and sartorially as their homes were far apart, served to bring their names before newspaper readers once more as a reminder that the United States is a world in itself, within which men may occupy important places without knowledge of one another's existence.

ALCOHOLIC PRESCRIPTIONS.

The speech of Dr. William Gerry Morgan, of this city, in taking office as president of the American Medical Association, in which he bitterly denounced restrictions placed by the Volstead act on the prescription of alcohol by physicians will undoubtedly provoke wide comment, both from the supporters and the opponents of the present regulation.

Dr. Morgan's announcement that a recent questionnaire showed a majority of the members of the American Medical Association who answered believed whisky to be "necessary" in the treatment of disease would seem to be a culmination of the association's gradual drift from the resolution passed by it in 1917 declaring, in part, "that the use of alcohol as a therapeutic agent should be discouraged."

Dr. Morgan, apparently voicing the sentiments of the association, contends that the present restriction on the prescription of alcohol by physicians is a reproach to the medical profession. And that the association intends to do more than register a protest may be gathered from the president's statement: "We have in our keeping the honor of our profession, and when a substantial number of that profession does believe in the use of alcohol, and their right to use it is denied by Congress, we are summoned to decisive action."

EXPLAINING THE SLUMP

Letter in the New York Times.

The financial sections of each of the several Saturday and Sunday papers that I saw contained three or four articles by different financial writers attributing the recent plunge of the whole stock market list to the contemporaneous fall in prices of commodities.

I was minded of the commuters in club cars, all of them of the same general type of social interests, discussing day by day the status of some political question and going to their homes contented that public opinion agreed with their views; but reading the papers with indignation the morning after election. So may feel all the herring in the same school, and I make no doubt they do; but the bluefish will have another school of thought.

Thus we may rest unawed by consensus of opinion in like tribes and gangs, and ask questions.

Undoubtedly stocks and commodities both would react in similar manner to one factor enveloping them alike. Dear money, for example, would result in both being rated at lower figures in money terms, for if money be worth more, a less amount of it will buy other things that else had stood unchanged. But money has not all at once got dearer; on the contrary, money is cheaper. And here there is no room for dispute, for money—which is to say, the possession and use of it—is the one thing valued in terms of itself. The value of money is quoted in money. And now less money will buy the use of more money. So money is cheaper and, ex hypothesi, commodities and stocks should have risen. As they did not, the answer is clear that this fall is not the reciprocal of the change in value of money.

With this out of the way we may come to what the financial writers say—namely, stocks slumped because commodities fell. Let us now examine this. To take an example, copper fell from, say 18 cents to 12 cents and less. With it fell the stocks of those who produce copper. So far, so good. But how about those who use copper and have to buy it? Their stocks fell too. Did they fall because they now could buy their supplies for less money? Cotton fell. Tough on planters. But cotton mills are now able to buy their raw material for a third less and, by reducing their selling prices not so much, stimulate sales and make a wider margin. Was that why their stocks fell? Manifestly, no. And likewise with motors and meats, and dresses and sport goods. Cheaper commodities did not force down all the stocks any more than cheaper money did.

The cause, then, must be sought elsewhere, in something affecting the consumers of copper and cotton, &c., as well as their producers. And what the tariff's influence was is not a basic question; nor is it fruitful to argue the techniques of the stock market, bears, margin calls, sympathetics. We seek the fundamental cause.

Now if men and women in general got the notion to eat cheaper foods, wear their old clothes longer, ride less or stick to the old bus and the old midiron for another season, that is different. A recession in the spending habits of the whole community, the American community, and the world community with it, would do the trick and do it quickly and thoroughly.

I expect maybe that is what is happening. It has been discussed in the papers quite some. If it is so, very good. Let's accept it, and tighten our belts and do likewise. After a while lower prices will tempt the dollars out again. But in the meantime, let's have less of these patent-medicine explanations that tell us in chorus the reason public utility stocks are off is because the power transmission companies are buying their copper wire cheap. M. W. THOMPSON.

New York, June 23.

JUST A MOMENT.

By STEPHEN B. STANTON.

Beauty is an ubiquitous kingdom.

We do not realize the personal dynamite contained in everything we say or hear.

Just to form the frame of wisdom into which is to be fitted the data of knowledge, what pains, what years!

Civilization requires personal longevity for its continuation and continuity; the lower orders of animals can be perpetuated through reproduction, but mankind only through tradition.

Who sees clearly and acts energetically, to him is the world.

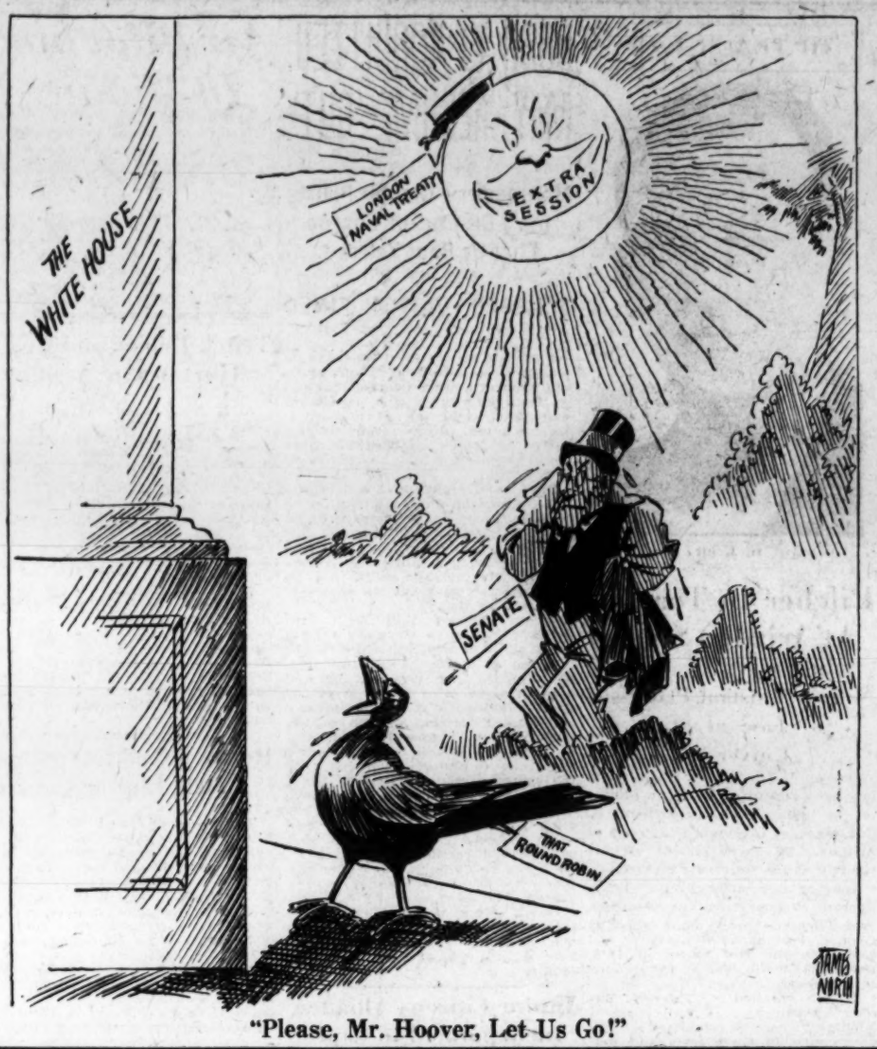

"Please, Mr. Hoover, Let Us Go!"

PRESS COMMENT.

Dope Dreams.

Macon Telegraph: "Theoretically," says a scientist, "death may be postponed indefinitely." Probably the same party who cooked up the theory that prohibition could be made to work in the grand old U. S. A.

And Golf Sticks.

Florida Times-Union: Siberia is looking to America as a great future market. If Siberia sells automobiles, radio sets, bridge sets, lipsticks, powder puffs, cigarettes and whisky, America is her customer.

Safeguarding the Payroll.

Cleveland Plain Dealer: On John D. Rockefeller's Tarrytown estate 789 persons are employed, and one begins to understand why the boss has adopted the policy of distributing autographs instead of dimes.

High Time.

Philadelphia Inquirer: Judging from the national origina of a lot of the cowardly murderous hoodlums in this country, who belch machine gun blazes at unarmed victims, our melting pot should be turned into a frying pan.

Avoiding Suspicion.

Ohio State Journal: Ever since the all-wise and far-reaching decision was made that the makings may be seized as evidence of wicked intent, the most timid and cautious man in our neighborhood has pruned his grapevines down and grafted them with roses.

Many Are Forgetful.

Liberty Center Press: One would think, to look at the swad of mail put in our oversized box every day by the postmaster, that it would be impossible to open all those letters from distinguished people who are anxious to sacrifice time, health and business in the interest of their country, without finding a single check in payment for the publicity asked, but it's a fact just the same, believe it or not.

While the World Thinks Age Brings Wisdom, the Young M. D. Must Grow a Beard.

By ROBERT QUILLEN

MANY thousands of young men, having just finished high school, are wondering whether they should begin their careers now or get four more years of training.

Most of them are without definite ambition except to get ahead—to make money—to climb.

The question, then, is whether a college education will help them to get ahead—will make enough difference to justify the expenditure of time and effort.

The answer is easy to find.

Many modern Americans—perhaps most of them—think of education as a preparation for usefulness—a training for the business of money-making.

But another school of thought—an older one—regards education as a preparation for the business of living—as a polish acquired by gentlemen, without which one can not enjoy the better things life offers or feel at ease among the elect.

This conception of education is discussed very little, but everybody is aware of it and it affects thousands of careers.

Name any rich and famous man who is a university graduate and you can find several other rich and famous men who were his classmates.

Education alone did not make these men successful.

Most of them came of good stock, absorbed decency and culture in childhood, and got from their families enough money to give them a start.

They would have climbed without college training.

But the fact that they are college men makes the world give college training all the credit for their success.

"No wonder they are such fine men," says the world. They went to college and thus acquired brains, character, fame and wealth. Go to college and do likewise."

Unfortunately it isn't that simple.

No college can save a rotter or a born failure; no lack of formal education can keep a genius down.

But, other things being equal, the college man has a better chance because the world thinks well of college men.

He gets some benefit of the reputation won by fine men who went to college and later won fame.

He "belongs."

That is snobbish—the typical snobbishness of a democracy—but it is also the plain unvarnished truth, and the truth makes men free—free of illusions and false hopes.

If all fine gentlemen once split rails, a short course in rail-splitting will get you started right.

(Copyright, 1930.)

JUST FOLKS

By EDGAR A. GUEST

THAT OLD WOODEN CLUB.

Time was and that was long ago when
golf I first began,
I had a driver that I loved, like every
golfing man.
Its shaft was made of hickory, with
just the proper whip,
The head was small and trimly turned
and slender was the grip.
And though I had to struggle then to
score in ninety-nine,
Full many a splendid drive I got with
that old club of mine.

I carried it year after year. I scarred
its shiny head,
A splinter in the shaft I healed with
glue and winding thread,
And golfers came and golfers went,
but still that club I played,
And still my drives were straight and
fair, with just a little fade.
Though others purchased wooden sets
of every new design,
I seemed to do about as well with that
old club of mine.

With favoring fortune I began, as golfers always do,
To put aside the trusty old to venture with the new.
An ivory inset club I tried, a bulger followed soon,
Then clubs by numbers registered, proclaimed a golfer's boon,
Then shafts of steel were introduced. To buy I fell in line,
And to a caddy boy I gave that good old club of mine.

Today that caddie boy came in, his face a joy to see;
The course I shoot in ninety-two he'd shot in seventy-three.
With pride he talked about his drives, all straight and long and true,
Which if you score in seventy-three is what you have to do,
But what a shock to vanity and outfits superfine!
That youngster made those splendid drives with that old club of mine!

(Copyright, 1930.)

THE ONCE OVER

By H. I. PHILLIPS

IF THE LINDBERGH BABY PROVES A CHIP-OFF-THE-OLD-BLOCK.

The scene is the home of Col. and Mrs. Lindbergh. It is 3 p. m., and the colonel has completed a round-trip flight to Chile, which he began at noon. Mrs. Lindbergh, hearing him enter, calls to him from the nursery.

Mrs. Lindbergh (with a note of alarm)—Charles!

Lindy—Yes, dear?

Mrs. Lindbergh—Come here quickly, please!

Lindy (rushing in)—What's the matter?

Mrs. Lindbergh (in distress)—Baby's been trying to fly across the room on his rattle again!

Lindy (anxiously)—Did he make it?

Mrs. Lindbergh—No, he got only from the floor to the bureau.

Lindy—That's very discouraging.

Mrs. Lindbergh—Not when you consider he flew by dead reckoning.

(There is an interval of ten minutes, during which the colonel leaves the nursery to plan a flight to the coast and back before dusk, or something.)

Mrs. Lindbergh—Charles! Charles!

Lindy—What is it this time, dear?

Mrs. Lindbergh—Hurry!

Lindy (rushing in)—What's happened?

Mrs. Lindbergh—Look! the baby!

Lindy (looking about excitedly)—Where?

Mrs. Lindbergh (pointing)—In the chandelier!

Lindy—How'd he get up there?

Mrs. Lindbergh—A moment ago he was playing with his Noah's Ark and the next minute he was up in the chandelier.

Lindy (with a glance at his toys)—The little shaver flew up on his ark. Are you sure he was on the floor a minute ago?

Mrs. Lindbergh—Positive.

Lindy—Isn't that wonderful? Isn't it great?

Mrs. Lindbergh—What?

Lindy—It's a nonstop flight.

(The baby suddenly topples from the chandelier. Mrs. Lindbergh, terrified, picks him up.)

Lindy—Is he hurt?

Mrs. Lindbergh—I don't see a mark.

Lindy (delightedly)—Think of it, my dear! A perfect landing!

A LESSON FOR WALL STREET LAMBS.

A Georgia flier repaired a disabled airplane with his shirt the other day. This goes to show what you can do if you keep out of the stock market.

A likeness of George Washington is being used on a tire cover to boost the Washington bicentennial. Here's hoping the tendency is stopped before somebody puts Lincoln on a front bumper.

"Drink of Alcohol Kills Baby"—headline. The race is getting feeble.

Ruth Elder Camp, famous aviatrix, was injured recently in a fall from a horse in Central Park, New York. Maybe she was trying to fly the animal across the lake.

OH, YES! MISS AMERICA?

Miami has been fighting over last winter's Miss America contest, which shows what a memory those Floridians have.

Mr. Will Hays calls for truth and honesty in motion picture advertising. But if the truth were told about a moving picture, who would go to see it?

COMPARATIVELY SPEAKING.

Admiral Byrd has been back in America only a few days, but is about willing to concede that comparatively speaking the Poles afforded no hardships.

Add similes: As sincere as the laugh of a radio announcer just before the start of a calesthenics feature at 7:45 in the morning. JOHN V. H.

(Copyright, 1930.)

LETTERS TO THE EDITOR.

Dill Patent Bill Objectionable Because It Provides a Weapon for Patent Pirates, Says John C. Gall.

To the Editor of The Post—Sir: We observe with interest the editorial appearing in today's Post entitled "Patent Abuse by Trusts." The importance of the subject matter we believe justifies us in addressing you in response.

Your premise is that "when the United States Government issues a patent to an inventor, there should go with that special privilege an equal obligation not to use that patent to violate the laws of the Nation." With this premise we are in full accord.

Your conclusion apparently is, that the Dill patent bill, S. 4442, which you describe as "a bill which would make patents unenforceable so long as their owners are using them to violate the antitrust laws," is desirable and necessary legislation. We are unable to concede either the necessity or the desirability of this proposed legislation, for reasons which we shall summarize, and we regard the above description of the measure as both inaccurate and incomplete.

The obligation of which you speak is recognized by all existing laws against monopoly and restraint of trade. The courts of the United States have consistently refused to recognize any superior right in the holder of a patent to monopolize or restrain commerce. Numerous cases, including the A. B. Dick, the United Shoe Machinery and the Standard Sanitary cases, testify to this well settled attitude of the courts.

The hearings before the Senate patents committee were directed exclusively to alleged monopoly in the radio field. There was no evidence or even contention of any other abuse. Yet it is common knowledge that there is now pending in the United States District Court in Delaware an antitrust proceeding initiated May 13, 1930, against the alleged radio monopoly complained of.

In the face of settled law and procedure, and in the light of pending litigation, we emphatically deny the necessity of additional legislation. But if some legislation were necessary, it still does not follow that the pending bill is desirable, or even appropriate to the declared end.

This bill provides that in any suit for infringement of a patent it shall be a complete defense to prove that the complainant is a party to any combination, agreement, understanding, license, or cross license "relating to or involving the use or control of said patent with any patentee or other person owning or controlling patent rights that are indirectly related to or connected with the business resulting from the use or control of said patent," &c.

Not only is the offense described in the vaguest and most uncertain terms, but the obvious defect of the bill is that it readily provides a potent weapon for deliberate patent pirates. An infringement suit having been filed, the defendant does not even have to deny that he is an infringer! He simply charges that the plaintiff himself is a party to some vague understanding, and the infringement suit can not be tried until months, and perhaps years, later when the antitrust issue has been disposed of.

There is not even a requirement that the defendant who sets up this counter charge must furnish bond to indemnify the owner of a patent against loss during this period, although the committee thought, and Senator Dill agreed, that such provision was desirable. (See page 11, Hearings, May 14, 1930).

The bill is an indirect attack upon the integrity of the entire American patent system, as attested by its proponents. You reprinted a large portion of the Senate committee report, but we invite your attention to the following significant language which appears in the report, and which apparently escaped your attention:

"Now inventions are developed almost exclusively by corporations and we find that bankers and lawyers instead of investors are the real beneficiaries of the patent laws."

The importance of this matter we trust justifies this trespass upon your time and attention. We should regret to see a paper of your prestige assume an attitude so antithetical to the welfare of American industry and so inconsistent with your usual policies.

NATIONAL ASSOCIATION OF MANUFACTURERS, by John C. Gall, Associate Counsel.

Congress Trying to Help Veterans. Physicians Should Act as Rating Board.

To the Edtior of The Post—Sir: As I am a disabled World War veteran, I am, and have been for the past ten years or so, very much interested in legislation for the veterans. I think that Congress has been very liberal in passing laws for the veterans of the World War. If the disabled veterans were getting what Congress intended they should get there would be no need of further legislation in their behalf for the time being.

The bill voted on last Monday by the Senate will not help matters a great deal. In fact, I believe that in the long run it will do the veterans more harm than good. It is a very hard matter for a number of the disabled veterans to get what they are by law entitled to receive.

If the members of Congress in both branches would insist that the veterans get what they have already provided for them by law, I am sure that there would not be so many complaints made. I firmly believe that the 6 senators who voted against the bill did the right thing, and they are just as anxious about the interest of the veterans as the 66 who voted for the bill.

These things some day will be adjusted, just as soon as Congress will pass a bill doing away with the rating boards. Let the physicians who are treating the veterans act as the rating board, as they should. Then and not until then will the veterans get a square deal.

A DISABLED WORLD WAR VETERAN.

UPRISING IN BOLIVIA GAINS, SAY REPORTS

La Paz Declared Cut Off as Government Insists That Situation Is Calm.

TROOPS FIRE ON MOBS

Buenos Aires, June 26 (A.P.).—Reports of disorders and a critical situation in Bolivia rolled in tonight despite a government communique issued at La Paz which minimized the importance of a revolutionary movement in Oruro.

The communique confirmed reports that some officials and the Camacho Regiment of the army at Oruro had taken possession of the city, telegraphing to the prefect at La Paz they favored the establishment of a new government under Ablanco Galindo, Jose Lanza, Mariaga Pande Osorto and Julio Sanjines, but added:

"The movement lacks importance. The Camacho Regiment remains isolated at Oruro, without connection with the remainder of the republic, where the garrison commanders have declared themselves firm in their loyalty to the government and the public order.

Call Demands Absurd.

"Authorities at Oruro submitted to the military movement without resisting. There were no casualties. Tranquillity reigns throughout the republic and public order is assured."

The statement said the council of ministers, meeting with Gen. Kundt, German, who commands the Bolivian army, rejected the rebels' proposal as absurd.

Meanwhile, in the face of a strict Bolivian censorship, the newspaper Critica, of Buenos Aires, said clashes of a serious nature had occurred in La Paz, with revolutionaries taking possession of the department of Cochabamba, Potosi and Santa Cruz, in addition to Oruro.

The newspaper, describing its news source as a private message from La Paz, added that former President Hernando Siles had sought protection in the American legation and that the capital, isolated, was expected to fall at any time. Its dispatch told of two regiments refusing to fight against the rebels and said Gen. Kundt had asked help from border garrisons.

Passengers reaching the frontier from La Paz told of serious disorders in the Bolivian capital since Sunday, differing as to details but agreeing that the situation was tense.

The conductor of an international train reaching Arica, Chile, said 80 persons, 17 of them students, had been killed in La Paz Sunday. Passengers reaching Arequipa, Chile, said police had killed 34, among them women and children, after a demonstration of workmen and students Sunday.

Militia Fire on Mob.

Others interviewed when they reached Buenos Aires stated that the deaths totaled 30. They told how 1,000 persons stormed police headquarters in Murillo square, bombarding it with missiles. Militiamen reinforced the troops and several volleys were fired into the mob.

Some told of another incident wherein students and Indians gathered Sunday noon in front of the home of former President Siles, shouting "down with Siles." They were dispersed but a group of students paraded in the afternoon, carrying the body of a companion alleged to have been killed by the police and shouting "down with Siles, down with Kundt."

Lima, Peru, June 26 (A.P.).—A wireless message picked up from Antofagasta and published in La Prensa here said Bolivian troops yesterday had killed 30 and wounded 100 rebels in an engagement about 500 miles from La Paz.

Sir Robert Borden Is 76.

Ottawa, June 26 (By the Canadian Press).—Canada's wartime prime minister, Sir Robert Borden, today celebrated his seventy-sixth birthday anniversary in good health. He resigned the premiership and the Conservative leadership ten years ago on account of failing health.

CHILD CLINICIAN

DR. PAUL J. EWERHARDT.

DR. WHITE CHOOSES CHILD CLINIC CHIEF

Dr. Paul J. Ewerhardt, of Providence, Selected for Health Post.

NOTED AS PSYCHIATRIST

Appointment of Dr. Paul J. Ewerhardt, of Providence, R. I., as director of the Washington Child Guidance Clinic, was announced yesterday by Dr. William A. White, president of the Washington Institute of Mental Hygiene, which is sponsoring the clinic. Dr. White is superintendent of St. Elizabeths Hospital.

The Washington Child Guidance Clinic, according to Dr. White, will open about September 1 and probably will be located in rooms in one of the public school buildings of the city, but its services will be available to all children of the city under 16 years of age, who have nervous or mental maladjustments or who show nervous symptoms. Funds for the clinic are provided under the budget of the last Community Chest drive.

Dr. Ewerhardt is now director of mental hygiene clinics maintained in Providence and Pawtucket by the Rhode Island Society for Mental Hygiene. He is a member of many scientific organizations, including the American Medical Association, the American Psychiatric Association, the American Orthopsychiatric Society, and similar State and local bodies in Rhode Island and Massachusetts.

Dr. Ewerhardt received his medical training at Washington University, St. Louis, Mo., and has had wide experience in the private practice of psychiatry and in clinical and institutional work.

Dr. White pointed out, in making his announcement, that child guidance clinics are maintained in most large cities of the United States and that the need for such a service has long been felt in Washington in order that children in and out of school who indicate nervous abnormalities might have preventive treatment.

The staff of the clinic, in addition to Dr. Ewerhardt, will include a psychologist and psychiatric social workers to maintain contacts between homes, schools, and the clinic. Other members of the staff are to be appointed by the director with approval of the board of managers of the institute.

Slight Earth Tremor Shakes Northern Ohio

Lima, Ohio, June 26 (A.P.).—A slight earth tremor was reported here at 3:55 p. m. today. It lasted only a few seconds.

The shock was felt as far south as Bellefontaine, according to reports made to the telephone company here. Radiators in buildings here were shaken, but no damage was reported.

BYRD AT DEDICATION OF BENNETT AIRPORT

600,000 School Pupils Line Route of Procession to Brooklyn Rites.

CLUB HONORS EXPLORER

New York, June 26 (A.P.).—Rear Admiral Richard E. Byrd joined today with Brooklyn in paying stirring tribute to the memory of Floyd Bennett, Brooklyn's most famous aviator and companion of Byrd across the North Pole in 1926.

Admiral Byrd had a part in dedication of Floyd Bennett Airport in Jamaica on the outskirts of Brooklyn. Bennett sacrificed his life to go to the aid of the crew of the Bremen, forced to land on bleak Greenley Island on an attempted flight from Ireland to New York in 1928. Bennett rose from a sickbed to make the flight, contracted pneumonia and died.

Six hundred thousand Brooklyn school children lined the route of the procession which celebrated Brooklyn aviation day and Brooklyn had a ticker tape shower of its own as Admiral Byrd was welcomed on the steps of Borough Hall by Borough President Henry Hesterberg.

Guest of Bond Club.

Bennett was to have been chief pilot of the America on Byrd's flight to France in 1927, but was kept out by a broken leg. He was also to have been second in command on the Antarctic expedition, plans for which were forming at the time of his death.

Tonight Brooklyn honored Admiral Byrd and the memory of Floyd Bennett with a civic dinner.

Byrd was guest at noon at a luncheon given by the Bond Club of New York and he described his experiences with the weather at the pole.

Heard Breath Freezing.

"I didn't believe it at first," he said, "but one night one of the fellows came in and said that he had heard his own breath freezing. I ran out and had the same experience.

"We had to wear masks to keep our faces from freezing in the wind. The mask looked something like a baseball mask, but it had a funnel through which we breathed. Even the dogs suffered in temperature 70 below zero."

This morning Byrd was presented with a medal by the American Humane Association in appreciation of his treatment of the huskies on his expedition. The presentation was made by Minnie Maddern Fiske, a director of the association.

Events of the War 13 Years Ago Today

June 27, 1917.

First American regulars and Marines landed in France. Maj. Gen. Sibert named to command.

New food bill under consideration in Senate bars even beer making.

Gen. Haig's British troops parried German thrusts at Avion while preparing to strike at Lens.

British reported 28 ships sunk during the week, including 21 vessels of more than 1,600 tons.

Hungarian Communists Stone Polish Consulate

Budapest, June 26 (A.P.).—A group of about thirty Communists today attacked the Polish consulate with stones, smashing the windows and shouting: "Down with the Polish dictatorship!"

Police dispersed the Communists, arresting several. The attack was made to avenge some of their comrades executed at Lemberg.

Virginia Motor Bureau Finds $1,010 Shortage

Richmond, Va., June 26 (A.P.).—T. McCall Frasier, director of the State division of motor vehicles, stated today that a cash shortage of $1,010.40 has been found in the license tag bureau of the division.

An investigation has been under way since May 9, he said.

Post Classified ads render a service that enables every reader to act upon "today's offers today" for quick returns.

Guaranteed
100% PURE
PENNSYLVANIA
OIL

1,000 Miles and Then Some with Triple-Filtered Pennsylvania

Perfect lubrication, perfect piston seal and perfect performance, all the same. Smooth, silent running with Richlube, triple filtered motor oil. Try it. Goes twice as far and keeps your motor out of the repair shop. . . . *At leading dealers and Sherwood Service Stations.*

RICHLUBE
MOTOR OIL
At leading dealers and Sherwood Stations

Why Uncle Sam Likes Ice Cream

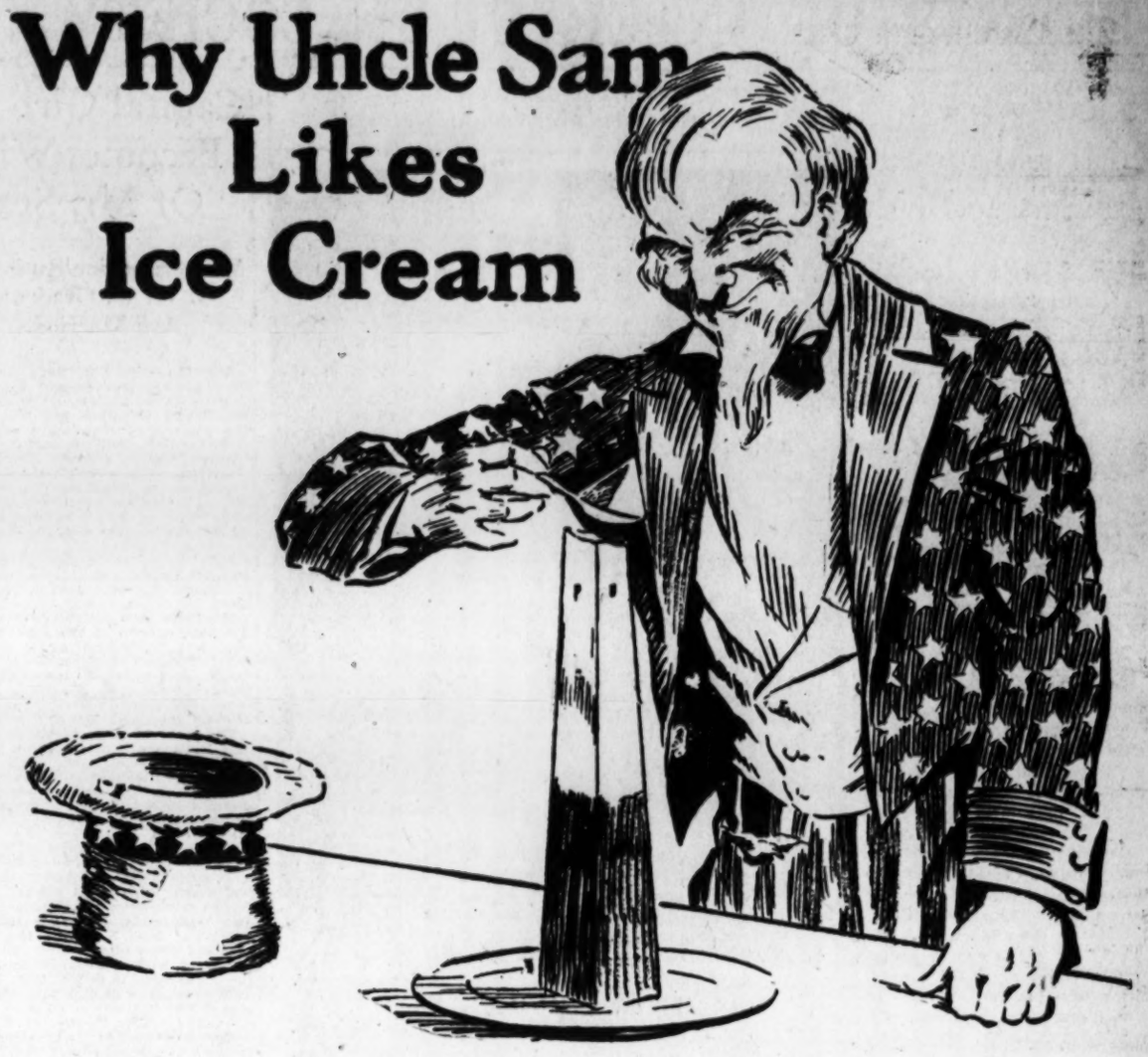

IF you want to see a hungry American, you should see one on a hot day served with a dish of ice cream, in the dining-room of a European hotel.

That's when he grows really patriotic—wishes he had never left home. He gets enough ice cream to about fill a dessert spoon once.

Uncle Sam really likes ice cream—has a growing and healthful appetite for what his doctors have discovered to be the finest dessert and health-food combined ever invented.

One very special reason for his growing appetite is because he is served at the Nation's capital, and throughout Southern Dairies territory, with that "Cream of the South" known as

The Velvet Kind
ICE CREAM

Its even and constant high quality is recognized by those most competent to judge. Made in immaculate plants and by an efficient personnel, of pure, rich cream and milk—every ingredient of the highest grade. The Velvet Kind Ice Cream is recommended not only by diet specialists and health authorities, but by its unequalled excellence and deliciously smooth texture.

It goes way beyond health requirements and fully meets those of the epicure.

When does Uncle Sam like it most? Before the Fourth, after the Fourth, and right bang on the Fourth of July! Show your patriotism with at least one pint package of The Velvet Kind Ice Cream. The special for the Fourth holidays is rich, creamy FRESH PEACH!

Always the Flavors of the Moment

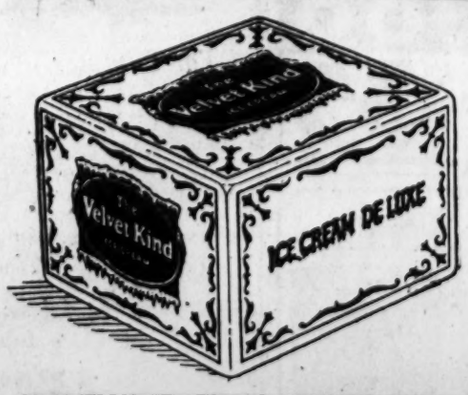

Single Flavors or Two-Flavor Combinations in the famous
De Luxe Pint Packages

Filled and sealed at the freezers—untouched by human hands

Southern Dairies
60 M St. N. E.

WOODWARD & LOTHROP

1880 GOLDEN ANNIVERSARY YEAR 1930

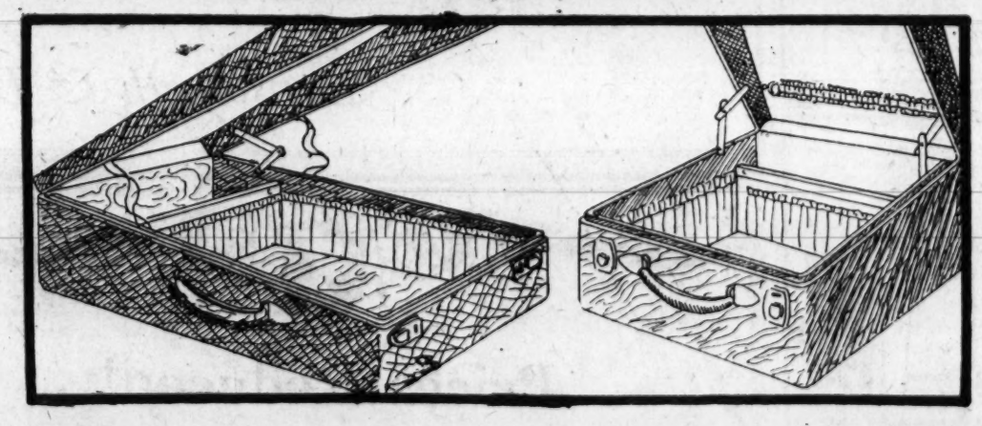

Special Selling of Vacation Luggage . . .

Wardrobe Suitcases and Hat Boxes

Buy Them Today at This Unusual Price $8.75 each

Never before have we been able to offer such splendidly constructed cases at this low price . . . and at a time when you are preparing for your Summer vacation. Their inexpensiveness will lighten your vacation budget considerably . . . and their compact way of traveling will certainly get you to your destination in a happy frame of mind. Each case is constructed with a 3-ply basswood frame covered in black or brown fabricoid. The suitcase is fitted with two hangers . . . the hat box has a rack for frocks, too.

LUGGAGE, FOURTH FLOOR

It's easy to find what you want when you want it—in the Post's New Classified Ad Section

EVENTS OF INTEREST IN SOCIETY CIRCLES OF CAPITAL

Society Sees Miss Mondell Become Bride

Her Marriage to Mr. Landa Attended by Diplomats.

MISS MARJORIE MONDELL, daughter of former Representative Frank W. Mondell and Mrs. Mondell, was married yesterday afternoon to Mr. Alfons Beaumont Landa, son of the late Mr. and Mrs. Alfonso B. Landa.

Members of the Diplomatic Corps, official and residential society attended the ceremony, which took place at 4:30 o'clock in St. Thomas' Episcopal Church, the Rev. C. Ernest Smith officiating. The church was lavishly decorated with palms, ferns and white lilies and gladioli.

The bride was escorted to the altar and given in marriage by her father, and she wore a gown of heavy ivory satin fashioned on princess lines with long close-fitting sleeves. The long circular train fell from the waist, and the veil of tulle, caught about the head nun-fashion, fell over the satin train, with a short veil over the face as the bride went to the altar. This was thrown back during the ceremony and afterward. She carried an arm-bouquet of calla lilies.

The matron of honor was Mrs. Alexander W. Gregg, sister of the bride, who wore an organdie frock of deep Patou pink, fashioned with a long close-fitting bodice, and a circular cape forming sleeves. The skirt was tight to the knees where two tiers of circular ruffles fell to the floor. The belt was of rose velvet and the hat of organdie and linen, the shade of the frock, and she carried pink orchids.

Miss Virginia Harris was maid of honor and wore a frock made like that of the matron of honor in a paler shade of pink, with a hat to match, and also carried pink orchids.

The bridesmaids were Mrs. William Mondell, sister-in-law of the bride; Miss Bina Day Deneen, daughter of Senator Charles S. Deneen; Mrs. Arthur Schilling, of Philadelphia, and Miss Elizabeth Woodward, of Trenton, N. J. They wore dresses like those of the other attendants in shell pink with hats to match and also carried pink orchids.

The best man was Mr. Marshall Orme Exnicios, and ushers were Mr. William Mondell, brother of the bride; Mr. Arthur Condon, Mr. William Donohue 2d, Mr. Edwin O'Donnell, Mr. Frank Thyson, and Mr. Oliver Walker.

A reception followed the ceremony at the home of the bride's parents on Sixteenth street, which was decorated with ferns and pink flowers. Mr. and Mrs. Mondell received the guests with the young couple; Mrs. Mondell wearing a gown of beige lace with a large brown hat.

Mr. and Mrs. Landa left later in the evening for New York from where they will sail on the Paris for Europe. The bride wore an ensemble of beige crepe flecked with brown, and an egg-shell blouse. Her hat and accessories were of brown.

They will pass a month in Switzerland after which they will travel in Europe for the remainder of the summer. In the early fall they will go to the home of Mr. Landa on the Riviera for some time before returning to Washington where they will make their home.

Ambassador Dawes To Sail Tonight.

The Ambassador to Great Britain, Mr. Charles G. Dawes, who has been the guest of President Hoover at the White House, will sail from New York tonight on the S. S. Majestic for Southampton after a short visit in the United States, a part of his time having been spent at his home in Chicago. Sailing with Ambassador Dawes is his brother, Mr. Henry M. Dawes.

The Ambassador to Mexico, Mr. Dwight W. Morrow, is at the Carlton during his stay in Washington.

The Ambassador of Great Britain, Sir Ronald Lindsay, flew to New York yesterday to greet Capt. Charles Kingsford-Smith arriving in the Southern Cross from Harbor Grace. The plane was sent by former New York Police Commissioner, Grover Whalen, to transport the ambassador to New York.

Senator Thomas D. Schall, who has been in Minnesota, is continuing his stay there for two weeks longer. Mrs. Schall and her daughter, Miss Paget Schall, and her son, Richard Schall, are in New York for a few days. Over the week-end Midshipman Schall entertained a small house party at his home, Wyncrest in Maryland, having a group of his classmates as guests.

Mrs. William Howard Taft, widow of the late Chief Justice and former President, who is traveling in Europe, was in Warsaw for a brief visit this week, and yesterday went from there to Marienbad.

The Minister of Denmark, Mr. Constantin Brun, left yesterday for Bar Harbor, where he will pass the summer.

Senator Burton K. Wheeler, with his eldest son, Mr. John Wheeler, sailed for Europe on Wednesday to be absent until September. Mr. Wheeler was a member of the graduating class at George Washington University. Mrs. Wheeler will pass the summer in Washington.

New Counselor to Come To Spanish Embassy.

The newly appointed Counselor of the Spanish Embassy, Conde de Montefuerte, will arrive Monday at the Wardman Park Hotel, where he has taken an apartment.

Mr. A. Mitchell Palmer, formerly attorney general, and Mrs. Palmer are now in New York after a cruise on the Cambriona, the new yacht of Mr. and Mrs. Walter O. Briggs, of Detroit. Mr. and Mrs. Briggs entertained a large party at the Yale-Harvard boat races.

Mr. J. Harry Covington, former chief justice of the Supreme Court of the District of Columbia, will sail tonight from New York on the Majestic for a stay in Europe.

Mrs. Henry Fitzhugh, who has been passing the spring in Florence, Italy, has gone to England, where, with her husband, she is at Parnham House at Beaminster in Dorsetshire. In August Mr. and Mrs. Fitzhugh will go to Devon and Cornwall, and early in September will attend the Three Choirs Festival at Hereford.

Mrs. George Totten, jr., Sails for Stockholm.

Mrs. George Oakley Totten, jr., is sailing today from New York for Stockholm, crossing on the S. S. Gripsholm. She was accompanied by her two children, George Oakley Totten 3rd and Gilbert von Post Totten, and will visit relatives in Stockholm during the summer. Mrs. Totten is one of Washington's gifted women, the author of delightful fairy tales for children which are illustrated by her own pen. She has done some exquisite porcelain figurines, which have been exhibited at the Corcoran Gallery and in New York, and quite recently completed a piece of fine sculpture, a figure of the Madonna, to which critics have given unqualified praise.

Mr. and Mrs. Wade H. Ellis are at the Plaza in New York, where they have been guests during the week. They will return to Washington tomorrow.

Mrs. Robert Brodie, jr., To Leave for Newport.

Mrs. Robert Brodie, jr., wife of Ensign Brodie, U. S. N., and her sister, Miss Alice James Hill, will leave on July 1 for Newport, where Mrs. Brodie has taken a place for the summer. With her young son, Robert Brodie 3d, Mrs. Brodie has been spending some time as the guest of her mother, Mrs. Patrick Hill, at her home in Q street.

Dr. and Mrs. Harry Lewis entertained at the dinner dance last evening at the Plage Deauville at the Wardman Park Hotel.

Mrs. Maynard Fletcher is passing some time at the Edgewater Beach Hotel in Chicago.

The Commissioner of the United States Shipping Board and Mrs. Jefferson Myers have had among recent guests from Portland, Oreg., Mr. Maurice M. Binford and Miss Helen Binford and Mr. and Mrs. Louis Woerner and two daughters. The Woerners are returning to the West Coast via the Panama Canal.

Miss Francesca McKenney and her cousin, Miss Frances Miller, of New York, will leave Washington tommorrow by motor for Hot Springs, Va., where they will pass about a week. Miss Miller will sail the middle of July for Europe.

Miss C. E. Scrivener is in New York and will sail tonight on the Majestic for Cherbourg, planning to pass some time in Europe.

Mr. Green H. Hackworth entertained a party of four at luncheon yesterday in the garden restaurant of the Carlton, Mr. George P. Wickersham being among his guests.

Brown—Kinsolving Betrothal Announced.

Miss Anne Seddon Kinsolving, daughter of the Rev. Dr. and Mrs. Arthur B. Kinsolving, of Baltimore, has become engaged to Mr. John Nicholas Brown, son of Mrs. John Nicholas Brown, and the late Mr. Brown, of Newport and Providence.

Miss Kinsolving made her debut in Baltimore several seasons ago. She is the granddaughter of Mrs. Thomas Seddon Bruce, of Richmond, Va., and the niece of former Senator William Cabell Bruce, of Maryland. She is also a niece of the late Right Rev. Bishop George Herbert Kinsolving, Bishop of Texas, and of the late Right Rev. Lucian Lee Kinsolving, Bishop of Southern Brazil.

Mr. Brown, who is a graduate of Harvard, 1922, is the grandson of the late John Carter Brown, of Providence, and a nephew of Mrs. W. Watts Sherman, the Viscountess d'Osmoy, Mrs. Peter Goelet Gerry and Mrs. George Grenville Merrill.

The wedding will take place in the fall.

WHO'ZIT?

("WHOZIT?" is a test of your knowledge of history and current events. The statements below describe a character whom you should be able to identify. Match your knowledge and memory against those of your friends.)

1. He was an American who made important contributions to literature.
2. He was born late in the eighteenth century and died a few years after the Civil War.
3. For many years he was editor of the Evening Post, of New York.
4. In the field of poetry, his best known work is "Thanatopsis."

Answer to yesterday—Benedict Arnold.

(Copyright, 1930.)

Society Girl Married Yesterday

Underwood & Underwood.

MRS. ALFONS BEAUMONT LANDA, one of the lovely brides of June who, before her marriage in St. Thomas Episcopal Church, was Miss Marjorie Mondell, daughter of former Representative and Mrs. Frank W. Mondell. The wedding was attended by many members of official and resident society.

Capital Girl Becomes Wife Of Mr. Starr

Miss Catherine Ruth and G. W. U. Graduate Are Married.

Miss Catherine Rose Ruth, daughter of Mr. and Mrs. Adam P. Ruth, of Brandywine street, Chevy Chase, and Mr. Robert Campbell Starr, son of Mrs. Mary Irene Starr, were married yesterday at 6 o'clock in Burrall Hall, Calvary Baptist Church. Preceding the ceremony Miss Evelyn Wells gave a program of piano music and the Burrall Class Chorus sang the Lohengrin "Wedding March," accompanied by Miss Wells. The Rev. Dr. William S. Abernethy officiated.

The church was decked in palms and oak leaves with artistic baskets of summer flowers banked before the altar.

Mr. Ruth gave his daughter away. She wore a dress of white net made with a tight bodice and long full skirt, the neck outlined with seed pearls. The tulle veil was caught at the neck with pearls and orange blossoms. She carried a shower bouquet of white roses and lilies of the valley.

The maid of honor, Miss Dorothy Mae Ruth, sister of the bride, wore blue point d'esprit made with cape sleeves and tiered skirt in the prevailing mode. The costume was completed with a large hat of crim and moire slippers and a bouquet of talisman roses.

The matron of honor, Mrs. Alfred Stidham, wore peach point d'esprit with tight waist and puffed sleeves and a skirt with many ruffles. She carried delphinium and ophelia roses. The bridesmaids were Miss Mabelle Boyce and Mrs. Katherine Mothershead and they had dresses of pink net appliqued with mousseline de soie, the gowns made in period style. They wore smart hats of pink and carried blue delphinium and pink roses.

Dr. Edward W. Nicklas, of Washington, was the best man. The ushers were Dr. Depue Duffey, Mr. William E. Carey, jr., Mr. Rolston Lyon and Mr. Alfred Stidham, all of Washington.

The bride's mother wore flowered chiffon in soft orange and green with eggshell hat and shoes and a corsage of tea roses and valley lilies. Mrs. Starr was in black chiffon trimmed with cream lace and wore a corsage of pink roses.

Both the bride and bridegroom are graduates of George Washington University. The bride is a member of Gamma Chi Chapter of Kappa Kappa Gamma, and Mr. Starr is a member of Omicron Delta Kappa and Pi Delta Epsilon, honor fraternities.

They will make their home at the Newark Apartments.

Mr. and Mrs. Loughlin At Atlantic City.

Mr. and Mrs. G. F. Loughlin are passing a few days at the Chalfonte-Haddon Hall in Atlantic City.

Mrs. Charles King-Corsant has come from her home in Chicago and is again at the Wardman Park Hotel. Mrs. King-Corsant is the mother of Mrs. Thomas Ryan, wife of Lieut. Thomas Ryan, United States Navy, who is now on duty in Washington.

Miss Mae Vance has returned to her home in Cleveland, where she is seeking a seat in the House of Ohio General Assembly from Cuyahoga County.

Miss Vance comes of a well-known Ohio family and is a descendant of one of Ohio's governors and a collateral descendant of United States Senator Vance, of North Carolina. She is an artist and writer and has been active in both social and art circles at Washington and Cleveland.

Dr. and Mrs. D. B. Meek will arrive in Washington tomorrow from their home in England, and will be at the Wardman Park Hotel. Dr. Meek, who is coming to this country on Business for the British government, will stay about ten days here.

Mrs. Arthur Mackenzie Lind and her daughter, Miss Eleanor Murdock Lind, have motored to Wilmington, Del., to be present at the wedding tomorrow of Miss Alice H. Harvey and Mr. William Samuel Potter.

Mr. and Mrs. H. P. Erwin and daughters, Eileen and Hope, are cruising on the Great Lakes, having sailed on Wednesday from Buffalo on the S. S. Octorara.

Miss Mary Jean Simpson will talk on "Impressions of a Woman Legislator" at the National Woman's Party tea on Sunday, at 4:30 o'clock. The meeting is an open one.

Mrs. James E. Johnston and Miss Frances E. Johnston, who motored to New York, are guests at Hotel Bretton Hall.

Mrs. Carl Robertson Kurtz has opened her house on Fisher Island and will leave tomorrow for the rest of the summer, accompanied by her children.

Summer Bride

Underwood & Underwood.

MRS. MERRYLE STANLEY RUKEYSER was Miss Bernice Helene Simon, daughter of Mrs. Louis Simon, before her marriage on Wednesday.

Bruce-Schulz Betrothal Is Made Public

Daughter of Army Man Will Be Wed to Illinoisan.

Col. Edward H. Schulz, commandant of Fort Humphreys, Va., and Mrs. Schulz announce the engagement of their daughter, Miss Katherine Louise Schulz, to Mr. Albert White Bruce, son of Mr. and Mrs. Morris E. Bruce, of Oak Park, Ill.

The wedding will take place at Fort Humphreys in the early fall.

Miss Schulz is a graduate of the University of Washington. Mr. Bruce has a degree from the University of Illinois, and is also a second lieutenant, Engineer Reserve Corps.

Miss Edith Bull will return home today after passing a few days as the guest of Miss Frances Worrall at the Hotel Delmonico in New York. Miss Worrall will leave New York today going to her summer home at Southampton, Long Island.

In the Church of the Epiphany at Atlanta, Ga., tomorrow will take place the marriage of Miss Martha Ann Still, daughter of Mr. George Cullar Still, of Bamberg, S. C., and Mr. Gordon Gaddess Schwinn, of Atlanta, formerly of Washington. The ceremony will be performed at 6 o'clock.

Miss Lynch Departs For Europe Tomorrow.

Miss Margaret M. Lynch has left for New York where she will be the guest of Mr. and Mrs. William Oaks until tomorrow when she will sail on the Baltic for a tour of Europe. She will return to Washington September 1.

Mrs. C. A. Sutton Hardrigg is passing several days at the Seaside Hotel in Atlantic City.

Mr. James M. Brown, of Washington, is among the guests visiting at the Grove Park Inn at Asheville, N. C.

Oriental Rugs
Continuing Our Summer Season Offerings
FINE GRADE PERSIAN
HAMADANS
FOR THIS ONE WEEK ONLY—
Approx. 2½x4½
Regularly $35.00
$22
Stored Free of Charge
DULIN & MARTIN
Connecticut Ave. and L

Main Spring Arch in
WALK-OVER SHOES
That marvelous light steel spring hidden in the shank of the shoe is your assurance of foot poise and balance. It is a relief to wear shoes that gently mould perfect posture, and nothing performs this service as well as Walk-Overs' MAIN SPRING ARCH.
Wolf's Walk-Over Shop
929 F Street

LANSBURGH & BRO
7th, 8th and E Sts.—FAMOUS FOR QUALITY SINCE 1860—National 9800
Answers the Question
Concerning the Prices of Merchandise
THERE has been a great deal of discussion in the newspapers and "among ourselves" about the drop in commodity prices.
And now, that there may be no false impressions, we are answering the question so that every person may clearly understand our position with regard to such conditions as they may arise.
It is true, the prices of certain basic commodities have been lowered recently. Silks, cottons, woolens and other fabrics, for example, can be bought for less money than in many years. But, bear in mind, please, the drop in prices does not affect all lines of merchandise.
You have probably learned from experience, or hearsay, that for nearly seventy years this store has given its patrons every price advantage obtained in the open markets.
The present situation is no exception. We have met every lowering of market price as it occurred.
That is why customers have bought here "on faith." They feel secure in buying on that basis. They know that this store has kept and will keep faith with them.
Lansburgh & Bro.

BUSSES DIRECT to GLEN ECHO PARK 35¢
Leave DUPONT CIRCLE Every Nite at 8:00, 8:30, 9:00 Returning Leave Glen Echo at 10:45, 11, 11:40
WASHINGTON COACH CO.

No C. O. D.'s No Credits
Rizik Brothers
1213 F
No Approvals All Sales Final
On Sale Today
Two Groups of DRESSES
19.75 and 35.00
Were 48.50 to 69.50
SUITS COATS ½ Price
Were 58.50 to 78.50
HATS 3.00 5.00 7.50

Ride a City Cab
DECATUR 6100
Anywhere In The City Proper 35¢

PANAMA HATS

Cleaned Blocked Bleached
Our method of blocking and bleaching restores the beauty and protects the weave of your Panama Hat.
Parcel Post Delivery to All Parts of U. S.
Bachrach's
HAT BLOCKERS
733 Eleventh St. N.W.

"WARDROBETTE" By Wheary
For Summer Travels Afloat or Ashore

... You will enjoy the many convenient features found only in the new Wheary Wardrolette. It is available in three sizes, each of which fulfills a specific need.
$23.50 to $110
Covered in Fabrikoids and the Finest Leathers
Camalier & Buckley
Fine Leatherware
1141 CONNECTICUT AVENUE
Just Above the Mayflower

Linen, Naturally!

Natural Linen Opera Pumps that may be tinted to match your summer costumes.
Pearl bows in pastel colors. $2.00.
$10.50
"CARLTON" WHITE SHOES
Hahn Women's Shop
1207 F St.

Prices Reduced!
Portraits regularly $20 Dozen. Now $15.00
" " $30 " " 22.50
" " $40 " " 30.00
" " $55 " " 41.25
" " $65 " " 48.75
" " $75 " " 56.25
" " $85 " " 63.75
" " $100 " " 75.00
Only items not included in sale are Frames, Miniatures, Paintings and Beidler Viken books on which prices have already been reduced. All sittings to be made in our Studio.
Thousands annually avail themselves of our June discount. May we serve you, too? Just telephone Decatur 4100 for an appointment.
UNDERWOOD & UNDERWOOD
Portraits of Quality
1230 Connecticut Avenue Telephone Decatur 4100

Indoor and Outdoor Gardens

By JANE LESLIE KIFT

KEEPING YOUR GRASS PLOT GREEN.

THE next ten weeks will be the warmest of the season. We will probably have prolonged spells of extreme heat and little rain.

In some cases, where the water supply of the community becomes depleted, the authorities may be forced to prohibit citizens using even the minimum amount for the watering of gardens and lawns. Again, in places where the water is plentiful, some gardeners may have little time to devote to this work. In this connection I should like to point out one way to keep a grass plot green and healthy with the smallest amount of labor and water.

Of course, we all know that there is no vegetation that will live very long without water. Therefore the aim of all horticulturists during the warmest months of the year is the conservation of moisture.

Assuming that you have some time and some water, let me suggest that whatever care you give your lawn, you give during the early morning hours, or after sundown.

There are two reasons which prompt this advice: The first concerns your health. No matter how enthusiastic you may be about gardening, never be too strenuous during the middle of the day. No matter how urgent the work, it is not worth a spell of illness, for even a slight sunstroke is always a serious matter. In your own behalf, do your garden work early or late. If you have never gotten up with the birds, I hope you will do so this year, since a garden is so gay in those early morning hours. And at evening, as the sun dips over the hill, it will exhale an atmosphere of peace.

A second reason for advocating these hours for work is the fact that they are the only hours when the vegetation receives the full amount of water we give it. At any other time of the day much of the moisture is evaporated by the intense heat of the sun and strong winds before it has had an opportunity to penetrate the soil. Unless the water reaches the lower substrata it really is of very little use to the roots of your flowers, vines or trees.

During the next few weeks it is wise to allow your grass to become a wee bit longer than usual, which means less frequent mowing. The longer blades cast longer, more intense shadows, thus shading the soil and in a measure conserving the moisture so necessary to all plant life. For this same reason it is wise, when you do mow, to permit the cut ends to remain on the lawn instead of raking them up. These bits of grass will act as a mulch to the underlying roots and will protect them from the burning rays of the sun. So often there are large burnt patches of grass in the middle of an otherwise green grass plot. Had the grass not been cut during some prolonged hot, dry spell, these patches would not be there.

(Copyright, 1930.)

All readers' questions on growing and care of indoor and outdoor flowers and floral decorations for social functions will be answered by Miss Kift directly in this column if addressed in care of The Washington Post, or directly to readers if a self-addressed, stamped envelope is supplied.

RADIO PROGRAMS

FRIDAY, JUNE 27.

LOCAL STATIONS.

(Eastern Standard Time.)

WRC—National Broadcasting Co. (316 Meters. 950 Kilocycles.)

6:45 a. m.—Health Exercises.
7:15 a. m.—Morning Devotions.
7:30 a. m.—Cheerio.
8:00 a. m.—The Quaker Man.
8:15 a. m.—Morning Melodies.
9:00 a. m.—Hits and Bits
9:30 a. m.—National Home Hour.
10:00 a. m.—Blue Streaks.
10:45 a. m.—New York's Greeting to Maj. Kingsford-Smith and Crew.
11:00 a. m.—On Wings of Song.
12:00 (noon)—Retail Food Market Review
12:10 p. m.—Palais d'Or Orchestra.
12:45 p. m.—"The London Naval Treaty," by Senator Arthur R. Robinson, of Indiana.
1:00 p. m.—National Farm and Home Hour.
1:30 p. m.—Organ Recital.
2:15 p. m.—"An American Music Center," by Dr. John Erskine.
2:30 p. m.—Chicago Serenade.
3:00 p. m.—Hostess Hour.
3:15 p. m.—Pacific Feature Hour.
4:00 p. m.—Lady Next Door.
4:30 p. m.—Tea Timers.
5:00 p. m.—Black and Gold Room Orchestra.
5:10 p. m.—News Flashes.
5:15 p. m.—Ambassadors.
5:45 p. m.—Uncle Abe and David.
6:00 p. m.—Ames 'n' Andy
6:15 p. m.—Universal Safety Series. Address by Ruth Hanna McCormick, Representative at Large from Illinois.
6:31 p. m.—"Give-I-Dends," by Elwood Street, director of the Community Chest.
6:45 p. m.—May Singhi Breen and Peter De Rose, songs.
7:00 p. m.—Orchestra and Cavaliers.
7:00 p. m.—Eskimos.
8:30 p. m.—Big Guns.
9:00 p. m.—Revue.
9:30 p. m.—Week-End Program.
10:00 p. m.—Orchestra.
10:15 p. m.—Slumber Music.
11:01 p. m.—midnight—Dell Lampes Orchestra

WMAL—Columbia Broadcasting System. (475 Meters. 630 Kilocycles.)

8:00 a. m.—Something for Every One.
8:30 a. m.—Morning Moods
9:00 a. m.—Motoring Cross Country.
9:30 a. m.—Opening the Morning's Mail.
10:00 a. m.—Beauty Adviser.
10:15 a. m.—Cooking Demonstrations.
10:45 a. m.—New York's Greeting to Maj. Kingsford-Smith and Crew.
11:00 a. m.—Columbia Revue.
11:30 a. m.—Manhattan Towers Orchestra.
12:00 m.—Barclay Orchestra.
1:00 p. m.—National Marble Championship, from Ocean City, N. J.
1:30 p. m.—Ann Leaf at the Organ.
2:00 p. m.—Columbia Ensemble.
2:30 p. m.—Today in History.
2:32 p. m.—Columbia Nature Club.
2:45 p. m.—"Some Things We Owe Insects," Dr. Frank E. Lutz.
3:00 p. m.—Light Opera Gems.
3:30 p. m.—Thirty-Minute Men.
4:10 p. m.—WOHP Captivators.
4:45 p. m.—Aunt Zelena.
5:15 p. m.—Goldenburg Program.
5:30 p. m.—Orange Crush Hour.
5:45 p. m.—"Washington Needs Your Help," H. E. Young.
6:00 p. m.—Correct Time.
6:00 p. m.—Crockett Mountaineers.
6:15 p. m.—News Flashes.
6:30 p. m.—Astrologer.
7:00 p. m.—At Home With Jimmy and Jane.
7:30 p. m.—Gold Seal Program.
8:00 p. m.—Story Hour.
9:00 p. m.—Sign of the Green and White.
9:30 p. m.—Fast Freight.
10:00 p. m.—Biltmore Orchestra.
10:15 p. m.—Heywood Broun's Radio Column.
10:30 p. m.—Will Osborne Orchestra.
11:00 p. m.—Cotton Club Band.
11:30 p. m.—Nocturne.

WOL—American Broadcasting Co. (229 Meters. 1,310 Kilocycles.)

7:30 a. m.—Musical Clock.
8:00 a. m.—Birthdays
8:15 a. m.—Breakfast Brevities, from The Washington Post.
10:00 a. m.—"Sunday Dinner With Strawberry Ice Cream," by Peggy Clarke.
10:30 a. m.—Bright Spots.
11:00 a. m.—Beauty Talk.
11:30 a. m.—Motion-Picture Previews.
12:00 (noon)—Musical Program.
2:30 p. m.—Baseball Hour.
4:30 p. m.—Tom and Wash.
5:00 p. m.—Tea Timers.
5:30 p. m.—Opportunities.
6:00 p. m.—Dinner Music.
6:30 p. m.—Police Flashes.
6:45 p. m.—Gertrude Trumbley, pianist.
7:00 p. m.—Beverly Mae, barytone.
7:20 p. m.—News Flashes.

WJSV—Independent Publishing Co. (205 Meters. 1,400 Kilocycles.)

9:00 a. m.—Weather man.
9:15 a. m.—Country Jaunts.
10:00 a. m.—Sandwiches.
10:45 a. m.—Story Teller.
11:00 a. m.—Dr. Frederick Karr.
11:30 a. m.—Farm News Program.
12:00 (noon)—Correct Time.
12:20 p. m.—Farm chat.
2:00 p. m.—Afternoon musicale.
3:00 p. m.—Bob Merchant.
4:00 p. m.—Robert Downing Presentation.
7:31 p. m.—U. S. Army Band.
8:00 p. m.—Jubilee Singers.
8:45 p. m.—Uncle Tom and His Hired Help.
9:30 p. m.—Gondoliers.
10:00 p. m.—Song story.
10:30 p. m.—Dr. Frederick Karr.

CHAIN STATIONS.

(Associated Press.)

Programs in Eastern standard time, P. M. unless otherwise indicated.

454.3—WEAF New York—660 (NBC Chain).

6:15—Safety Series.
6:30—Welcome Lewis and Artists.
7:00—Bourdon Concert Orchestra and Cavaliers.
8:00—Eskimo's Dance Orchestra.
8:30—Big Guns.
9:00—Radio Review.
10:00—Vincent Lopez Orchestra.
11:00—Del Lampe's Orchestra.

348.6—WABC New York—860 (CBS Chain).

6:15—H. V. Kaltenborn, Talk; Bay's Orchestra.
6:30—Evangeline Adams.
6:45—Levitow Orchestra.
7:00—The Nitwits.
7:30—The Adventurers.
8:00—Story Hour.
9:00—At the Sign.
9:30—Fast Freight.
10:00—Observer; Lown's Orchestra.
10:15—Heywood Broun.
10:30—Osborne's Orchestra; Ellington's Band.
11:30—Ann Leaf at Organ.

394.5—WJZ New York—760 (NBC Chain).

6:00—Talk on Books.
6:15—Limelights.
6:45—Floyd Gibbons.
7:00—Amos 'n' Andy.
6:15—Lessons in Golf.
6:30—Scores; Hotel Orchestra.
6:45—Rise of the Goldbergs.
7:00—The Pickard Family.
7:30—Hysterical Sportcasts.
7:45—Lucille Turner.
8:00—Billy Jones and Ernie Hare.
8:30—Orchestra and Mixed Chorus.
9:00—Quakers.
9:30—Week-End Program.
10:00—Drama.
10:15—Slumber Music.
10:30—Amos-Andy.
10:45—Floyd Gibbons.

272.6—WFG Atlantic City—1,100.

7:30—Musical Program.
8:15—Pianist; Dance.
9:30—Wandering Poet; Concert.
11:30—Organ Recital (30 minutes).

252.8—WBAL Baltimore—1,060.

8:00—WBAL Ensemble.
8:30—Musical Moments (30 minutes).

For a Summer Day

8:15 a. m.—(WOL) Breakfast Brevities from The Washington Post.

10:45 a. m.—(WMAL-WRC) New York's greeting to the crew of the Southern Cross.

12:45 p. m.—(WRC) "The London Naval Treaty," by Senator Arthur R. Robinson, of Indiana.

1 p. m.—(WMAL) National Marble Championship from Ocean City, N. J.

3:15 p. m.—(WRC) Pacific Feature Hour—Max Dolin Orchestra.

7 p. m.—(WRC) Jessica Dragonette, soprano, "La Violetera," "The Bubble" and "Sweetest Story Ever Told," assisted by Cavaliers.

9 p. m.—(WRC) The Rovers Male Quartet, assisted by Olive Kline.

9:30 p. m.—(WMAL) Fast Freight — organist, quartet and yodeler.

10:15 p. m.—Slumber Music, direction Ludwig Laurier.

422.3—WOR Newark—710.

6:15—Argentina Trio; Revue.
7:00—Arabian Nights; Studio.
8:00—Gypsies; Orchestra.
9:00—By the Fireside.
9:30—Feature and News.
10:00—Orchestra; Moonbeams.

428.3—WLW Cincinnati—700.

6:00—Organ; Brooks and Ross.
6:30—Orchestra; Mac and Al.
7:15—Night School; Orchestra.
7:45—Champions.
8:30—Scribe; Variety.
10:15—Party.
11:00—Variety Programs (2½ hours).

270.1—WRVA Richmond—1,110.

6:00—Music; Feature.
7:00—Mac and Al; Sports; Feature.
9:00—Studio.
10:15—Feature; Choral Club; Orchestra.

Band Concert

The United States Army Band. East steps Capitol at 7:30 p. m. (First half hour broadcast through Station WJSV.)

March, "Pomp and Circumstance"....Elgar
Fantasia, "Old Folks at Home"...Roberts
Xylophone solos—
(a) "Liebafreid"....Kreisler
(b) "Siamese Patrol"....Lincke
(Performed by Tech. Sergt. Joseph Young)
Waltz, "Espana"....Waldteufel
"Slavonic Rhapsody"....Friedmann
Serenade for flute and horn....Till
(Sergts. Harry Kravets and Elmer Wilkinson)
Last three numbers conducted by Thomas F. Darcy, second leader.
"Dance of the Hours"....Ponchielli
"Sylvia Ballet"....Delibes
March, "Sons of Australia"....Lithgow
"Star-Spangled Banner"

Dr. Ely Will Address Class of Secretaries

Dr. Richard T. Ely, president of the Washington School of Secretaries, will deliver the graduation address of the school tonight at the National Press Club. The Rev. George G. Culbertson, assistant pastor of the New York Avenue Presbyterian Church, will pronounce invocation and benediction.

A musical program will be a feature of the exercises, and the annual graduation dance will follow presentation of diplomas.

Inoculations Kill 44 Babies.

Luebeck, Germany, June 26 (A.P.). The death toll of infants at a baby hospital here inoculated some months ago with an antituberculosis preparation increased to 44 today. Eighty-two others are ill. The magistrate yesterday instituted legal examination of two professors, one physician and a laboratory nurse involved in the charge of having negligently caused the deaths of the babies.

Mrs. Taft Guest in Poland.

Warsaw, Poland, June 26 (A.P.).—Mrs. William Howard Taft, widow of the late Chief Justice of the United States and former President, today was entertained at luncheon by Foreign Minister August Zaleski.

Jane Interprets the Mode

A smart ensemble has a black crepe skirt and a printed jacket, worn over the white georgette oddly tucked blouse. (Courtesy of Maggy Rouff, Paris.)

Paris, June 26.

SEVEN FORTY-FIVE daylight saving time tonight, I will be on my way to that fascinating city of fascinating cities, Vienna. And I promise to tell you whether the women are as beautiful and mysterious and exotic there as we have been told.

And what with the French-maid-who-is-Spanish rustling tissue paper in my ear for my packing, the love birds from Biarritz shrieking in my ear in all their green and yellow spring glory, La Chic Secretaire pounding the noiseless typewriter which noiseless or not manages to sound like a machine gun, the beautiful Russian artist home with a toothache and a few things like that, I pause to tell my deah publique something that just occurred to me about packing.

Something seems to always occur to me about packing when I'm going some place, have you noticed? It surely must occur to other women, too, this wondering how many clothes of what kind to take? Well, I'll tell you this, I would rather have too many than too few clothes on any kind of a trip. There are always porters to carry your baggage, and no matter how much hubby or brother or father may complain about excess baggage, I notice they always complain a lot more and feel annoyed if you aren't as well and as smartly dressed as any other woman wherever you might go. Remember that the next time you're packing, won't you?

Au revoir, then for Vienna, and next week I'll tell you all about it!

• • • •

And I've just put a tiny electric iron in the Lovely Lady's bag whether she likes it or not, says Alana, because even if you do get famous and make tons of money or what-not (derisive laughter from all the lovely ladies in the studio), you can't tell when you're going to get stuck in one of these funny European cities with a polite sorry, Madame, but it can't possibly be ironed until day after tomorrow!"

• • • •

Ever hear of Maggy Rouff? Well, it's one of the biggest couturiers in Paris, with an imposing establishment on the Champs Elysees. And it is from them that we occasionally get lovely things to sketch for you, like the one I have illustrated today. The dainty blouse is white georgette and hasn't it adorable frills at the hip? The flared skirt is black crepe and—just to fool you with the unexpected in ensemble chic, the jacket isn't plain black crepe like the skirt, but a print of orange and green flowers on a black background.

• • • •

Isn't that a slick idea? Practical and economical, and oh, so chic—I'm talking about this week's illustrated leaflet which tells you how to make a very smart new blouse for your tailored suit, and a couple of different kinds of sports skirt of the same material so that when you get that unexpected invitation for a week-end in the country, which you may be sure you will get, you have a one-piece sports dress out of your blouse and its matching skirt. Better send your stamped, self-addressed envelope to the Dare department of The Washington Post if you think you'll ever be in need of a smart blouse or a smart summer sports dress.

• • • •

We know you'll enjoy Dare's weekly fashion letter in the Sunday Washington Post.

Au revoir!

Baby Mine

GOOFUS ANIMALS

By HERBERT KIRK.

Drawings by NATE COLLIER

Trade-Mark Registered U. S. Patent Office

Goofus Hooey

The Goofus Hooey, so I've been told,
Never grows weary, never grows old,
Never is snappy, down to the minute;
Most conversation—you'll find him in it.
But his hearers grow weary—his hearers grow old,
Perhaps they'll grow happy when he is cold!

Wives of Tomorrow

By FRANCES M'DONALD

Seasons.

IT'S a funny thing, but there seems to be a "season" for everything, and column writing seems to have more seasons than anything else. In the late summer and early fall come pounds of letters of "regrets." The summer flirtations are mere memories, and disturbing ones. He promised to write—and he did not. He vowed eternal love and said no modern woman allowed a little thing like a husband to spoil her fun, and kiss her good-by before all the rest at the boat—and promptly forgot she ever existed. Thousands of letters like that. In late summer is the season for that.

Now it is early summer and the season for restlessness, longing for something unattainable. So now come the letters about "getting away from everything." The young want to run away from Dad and Mother. The old folks want to sell the home and leave unappreciative married children to their fate and let them see how much the old folks really did to help. And the young married people want to separate. The young wife is "sick of washing dishes" and the young husbands says "if this is marriage give me ten years in jail." This is the reason for that.

Happily, seasons pass. The wife who forgot the dignity of wifehood because some small-time lovemaker held her bond, eventually is able to look her husband in the face once more because in getting the children ready to go back to school she found something else to think about, and normalcy returned. By Christmas time she could not herself believe there ever had been any cheap, third-rate flirtation and horror of remorse. Because things do pass and so with this hard season of restlessness and growth it, too, will pass.

The high-school girl who wants to run away will stumble upon some wonderful story that will lift her out of herself, or mother will ask her if she would like to do her room over and decorate it all herself and to suit herself, and, presto, young mind and heart will be answered, with work and growth all will be well, just as all is well with the young trees when the sap is set free in growth. And the old folks may pack and take a trip, and almost before the train is well on its way some young mother with her child reminds them of the married daughter back home, and they wonder how she is making out all alone, and they help the young mother with her child and feel comforted, and in their hearts are ashamed that they were impatient with the tired girl at home who found motherhood trying, and who was irritable because three babies made her so. Their short trip, their little journey beyond their own small world of their own small feelings has made them grow.

With the young married folks tugging at their chains, it is hard to believe that the feeling of hatred will pass. But it will pass. It will pass whether they don't. If they remain together, they will come together in tears of growth. Life is like that. It is a series of seasons that pass. It is a series of steps to growth. It is a ladder of years to understanding. It is hard at times. It is beyond endurance of ten. Yet we do endure and grow, and after a while we almost understand. Then we are thankful that as each season came we remembered that it would pass leaving us a little wiser and a little stronger for the future. We are thankful that we never made the seasons any harder for others; that we smiled the greeting that prevented sullen silence; that we gave the kiss that melted anger into tears.

Life is like that. Just a copy-book page of lessons—if we would but read—instead of rave.

Uncle Sam's Home Hints

LETTUCE.

(Bureau of Plant Industry.)

No early garden would be complete without a bed of lettuce; however, only a small space is necessary to grow plenty for the average family. In the old-fashioned garden a small bed was spaded in one corner and the seed sown broadcast and raked into the soil just as soon as the ground was dry enough to work in the spring. As the plants grew and began to crowd each other, they were thinned and those that were pulled out were used on the table. Later, when the plants became larger, they were cut off just above the ground.

Lettuce requires very rich soil and plenty of moisture, will not withstand continued hot weather, and is one of the few crops that can be planted in backyard gardens that are shaded a portion of the time. A 5-cent packet of seed will produce all the plants required for the small garden. A good method is to sow the seed in a box in the house and transplant the small plants to a bed or to rows in the garden. Lettuce is not injured by a light frost, especially if the plants have been grown in the open. The seed or plants may be planted between other crops that require a longer period for their development than lettuce. Two plantings should be made in the spring and one in the late summer, in order to have a supply for a considerable period.

Today's Happenings

Graduation — Washington School of Secretaries, 8:15 p. m., National Press Club Auditorium.

Luncheon — Alpha Delta Phi, 12:30 p. m., Hotel Gordon.

Meeting — Federation of Civic Associations, 8 p. m., board room of District Building.

Picnic — Washington Alliance of Delta Delta Delta, 6 p. m., Camp Site No. 16, Rock Creek Park.

Meeting — Chi Sigma Sorority, all day, Mayflower Hotel.

Meeting — International Conference on Hotel Business Promotion, all day, garden of Mayflower Hotel.

Meeting — Knights of Columbus, fourth degree, 8 p. m., Mayflower Hotel.

Luncheon — Congressional Country Club committee, 12:30 p. m., cabinet room of Willard Hotel.

Daily Cross-Word Puzzle

ACROSS

1 High (music)
4 Exudation from eyes
9 Vulgar contraction of "I am"
12 Speak
13 Decorations
15 Thin
17 Lightens
18 Toward the sheltered side
19 Weed mentioned in the Bible
20 Purport
22 Dissenter
25 Poker bet
26 Wished
27 Cheat (slang)
28 Foot-like part
29 Withered
30 By
31 The 13th letter
32 Ghost
33 Joyful
34 The regular contraction of the heart and arteries that impels the blood forward
36 Graze
37 Grimaces
38 "The Red;" Icelandic navigator who discovered America
39 River in France
41 Spanish city, site of the Alhambra
44 Beguile
45 Gratuity
47 Author of "The Sultan of Sulu"
48 Furnished with the bottom part of a shoe
49 Watering place in Prussia

DOWN

1 Dolt
2 A constituent of varnish
3 Despots
4 Citadel
5 Eagle
6 At all
7 Egyptian sun god
8 Bedaubed
9 Implant
10 Sainte (abbr.)
11 Worm
14 Articulate
16 Plant which furnishes a drug and a fiber
19 Indian tent
20 Measuring lines
21 Foe
22 Motley multitude of human beings
23 Concepts
24 Units of cubic measure
26 Cures
29 Rains
30 Appease
32 Gem
33 Broad smile
35 Strike
36 Magnificent
38 A Great Lake
39 A vast expanse
40 Terminus
41 Girl; an inelegant contraction
42 Indistinct
43 The aspen (Dial. Eng.)
45 Into normal condition

YESTERDAY'S ANSWERS.

(Copyright, 1930.)

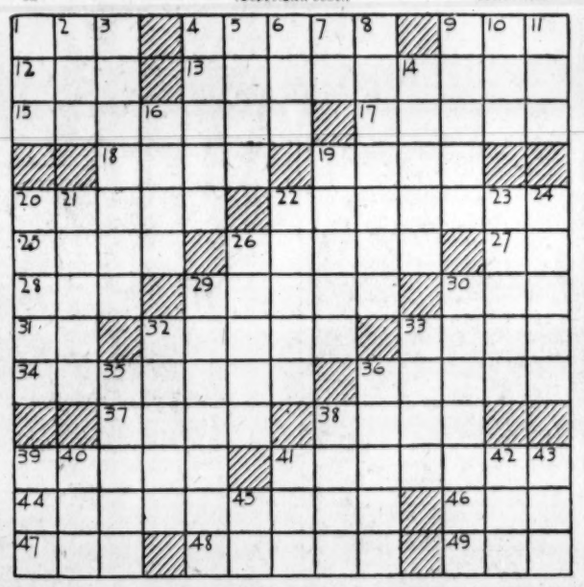

What about the Fur Storage Question?

● Leave your furs alone during the summer months and they'll positively welcome moths out of sheer loneliness.

● On the other hand, by merely calling Metropolitan 0300 they will be transported to an ideal spot in Jelleff's Fur Storage, enjoy a peaceful vacation and return to you in perfect condition. BUT don't put it off one longer... moths don't wait for a formal introduction!

Fur Salon, Fourth Floor

JELLEFF'S

F STREET

We park your car while you shop with us.

WORK ON BRIDGE

CONTRACT BRIDGE.

An interesting bidding situation turned up in a Duplicate Contract Tournament played during the month of May. The cards of the hand in question were distributed as follows:

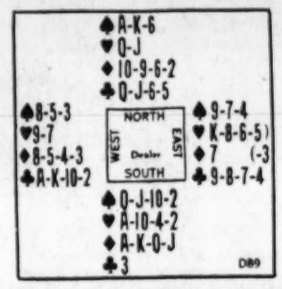

At most of the tables it turned out that the result hinged to a great extent on South's initial bid. There were a few who disregarded the menace of the worthless singleton and bid No Trump. Their partners went to three and the game was played at that contract. They made their game but did not get near a slam-bid; had they gone that high, the Ace and King of Clubs in West's hand would have settled their fate.

Most of the South players, however, appreciated that a singleton (unless it be an Ace or King) is a serious No Trump menace and started by naming the Diamond suit.

Some Souths started by bidding two Diamonds and some one. Most of those who bid one had their partners shift to No Trumps and three No Trumps ended the bidding, but those who started with two Diamonds, showed thereby six tricks (the hand just qualified for that, as with the four Diamond tricks are the Ace of Hearts and the Queen-Jack-Ten of Spades), put their partners in a very different position. Facing that type of hand, the partners invariably jumped the Diamonds. In some cases, when unduly bold, they vaulted all the way to six. In other cases they went to five. When five was bid, the original bidder, as a rule, risked a six-bid so at almost every table where the initial bid was two Diamonds, the final bid was a small slam.

A glance at the composition of the hand shows that when it was played with Diamonds the trump, regardless of whether the bid was for a slam or not, twelve tricks could be taken. So the two-Diamond bidders scored a big gain over their rivals.

(Copyright, 1930.)

What Today Means to You

By MARY BLAKE

WHAT TODAY MEANS TO YOU.

"CANCER."

IF June 27 is your birthday, the best hours for you on this date are from 8 a. m. to 9:15 a. m., from 1 p. m. to 2:30 p. m., and 11 p. m. to midnight. The danger periods are from 4:30 a. m. to 5:30 a. m., and 4 p. m. to 6 p. m.

Astrological influences on this date will be mild in character, and there will be poor records for the day's history. Trouble in family affairs. Tantalizing setbacks due to effect of Saturn at this time of year.

The child born on this June 27 will have a very assimilative mind and will be quick to apprehend things. It will have gentle manners and a hopeful nature. It will have ability along business lines, will be quick at figures and will seek independence.

You are a delightful and an attractive person under proper conditions and surroundings, but you are a different being without your sustaining propps. Your morale is soon shattered when failure stares you in the face, and the bubbles of your enthusiasm soon burst when thrown against offending rocks. You lose hope and give up altogether too easily. You allow yourself to become paralyzed by false fears and you run away from harmless shadows. In the game of life, as in the game of bridge, there is no more certain loser than he who is afraid of taking risks. Your attitude courts disaster.

You are inclined to be so dominated by stronger personalities which may surround you that you do not know your own mind. you are not developing your latent ego to the fullest. History is packed with examples of men and women who by sheer self-development have made striking personalities of themselves. You can do the same!

The signs indicate that there will be an unusual attachment and a close association between a June 25 subject and his or her mother. Your greatest benefits will come directly or indirectly through her. You are extremely found of home and home comforts, and you will always cling to your childhood associations. You will not have many changes of residence. You should not shun society, as the association with the right sort of people will help to bring you out. Music has great charms for you.

Successful people born June 27:

Sir William Pepperell, first native American to be knighted.

Leonard Case, founder of Case School of Applied Science.

Dorman B. Eaton, lawyer, civil service reformer.

James S. Metcalf, managing editor of Cosmopolitan Magazine.

Paul Laurence Dunbar, poet and author.

Helen Adams Keller, blind lecturer and author.

(Copyright, 1930.)

College Flying Clubs Join National Group

The Intercollegiate Aeronautic Association, composed of flying clubs in fourteen colleges, has become affiliated with the National Aeronautic Association, Jesse Loeb, chairman of the membership committee of the latter organization, announced yesterday.

The collegiate group was organized two and one-half years ago, while the National Aeronautic Association, with headquarters here, is the American representative of the Federation Aeronautique Internationale, governing body in the establishment of all aircraft official world records.

RESORTS

New Hampshire

BRETTON WOODS White Mountains New Hampshire
THE MOUNT PLEASANT, Now Open
THE MOUNT WASHINGTON, Open July 3d.
New York Office: 2 West 45th Street, Room 508

ATLANTIC CITY HOTELS.

VILLA NOVA
Ocean ave., nr. Beach; Ocean view. Rms. with run'g water, pvt. baths. Reasonable rates. Mrs. J. STOREY.

When Going to Atlantic City
The CLARENDON Hotel
Virginia Ave., ½ Blk to Beach & Steel Pier. Hot & cold run'g water in every room. Priv baths. Write for rates. Monroe Hutchins.

JULY 4th RATES
ROOM WITH MEALS
$15.00 Thur., Fri., Sat. & Sun. / Friday, Sat. & Sun. $12.50
ALBEMARLE
Virginia Avenue near Beach and Steel Pier.
OCEAN BATHING FROM HOTEL BEDROOMS
Rooms—$2 day up, $12 week up. With meals—$4 day up, $22.50 week up. Running water. Elevator. Private baths. Very best food.

ATLANTIC CITY HOTELS.

JULY FOURTH SPECIAL
Thurs. to Sun., Incl., $14-$16-$18
Total Charge, Including All Meals
PRINCESS
Ocean End of South Carolina Avenue.
SPECIAL EARLY SUMMER RATES
From $4 Daily, American Plan.
From $20 Weekly, American Plan.
MODERN BRICK HOTEL—ALL CONV'S.
CAPACITY 500—MUSIC—DANCING.
All White Service. Bathing from Hotel.
RESERVE NOW—NO DEPOSIT REQUIRED
Write Box L. "Princess," for Bkl. & Road Map. Phone late reserv'ns Atlantic City 4114; 27th year.
PAUL C. ROSECRANS, Owner and Mgr.

The LUDY
South Carolina Ave. at the Boardwalk
ATLANTIC CITY'S NEWEST
Centrally Located Fireproof Hotel
Overlooking the Ocean
220 ROOMS with the last word in hotel equipment
Salt Water Baths, Solarium, Ocean Deck, Bathing from Hotel
European $3 UP Plan, American $6 UP Plan
Fireproof Garage Attached
H. B. Ludy, M. D., Pres. E. E. Martin, Mgr.

Hotel Dennis
ATLANTIC CITY, N. J.
"HOME OF THE GARDEN TERRACE AND UNBROKEN OCEAN VIEW"
THE recently completed Solaria and their furnishings, surrounded with open decks, directly over the Boardwalk, makes this long-established house unequalled on the Jersey Coast for location and equipment.
Fireproof Garage. Moderate Rates.
WALTER J. BUZBY, Inc.
OWNERS and MANAGERS

WINNIE WINKLE, THE BREADWINNER — Under Cover

I'M NOT KIDDIN' MISS! I THINK YOU'RE WONDERFUL
SOME NERVE THAT BRICKLAYER HAS! WHERE DOES HE GET THAT STUFF, FLIRTIN' WITH WINNIE?
I'D LIKE TO SHOW THAT BRICKLAYER WHERE HE GETS OFF! OH SAY, SAM — WHERE ARE Y'GOIN' WITH THAT RUG??
UP ON DE ROOF SUH TO BEAT DE DUST OUT'N IT!!
BZZZZ-BZZ-BZZZ BZZZ-ZZZ. AND HERE'S A QUARTER FOR YOURSELF!! GET THE IDEA??
AH SURE DOES!! T'ANKS, BOSS!!
SAY!! WHAT IN THE WORLD IS THAT HANGING IN FRONT OF MY WINDOW?? I CAN'T SEE A THING!!
?
JUNE 27
Reg. U. S. Pat. Off. Copyright, 1930, by The Chicago Tribune.
BRANNER

STRAYER COLLEGE AWARDS DIPLOMAS

William Tyler Page Gives Commencement Talk; Five Win Degrees.

90 STUDENTS END WORK

More than 90 graduates of the Strayer Business College were presented with diplomas last night at commencement exercises in the auditorium of the National Press Club. The diplomas were presented by Pinckney J. Harman, director of Strayer College, while degrees were awarded by Edmond S. Donoho, president of the Strayer College of Accountancy.

The address to the graduates was made by William Tyler Page, clerk of the United States House of Representatives. The invocation and benediction was offered by the Rev. Simpson B. Daugherty, pastor of the Memorial United Brethren Church.

The following were persented with bachelor of commercial science degrees by the Strayer College of Accountancy: Warren D. Adams, Olin W. Everett, William Preston Hunt, Allen Lanier McDannald and Alfred E. Sweeney.

Diplomas in the regular business course were presented to the following: Grace Kathryn Kirk, Helen Augusta Krafft, Francis Le Mat, Francis Longbrake, Margaret T. Lord, James Wolford McBee, Elizabeth Masterson, Edith Lucille Miller, Saul Julian Mindel, Edith Moon, Marie Carmelite Mudd, Glen Elizabeth Ogle, Helen O'Shaughnessy, Anne Louise Pallas, Mildred Parker, Helen Petrie, Mary Geneva Powell, Maltide Principe, Florence Lorraine Riley, Elizabeth Burgess Roberts, Evelyn Lorraine Robey, Ruth Elizabeth Rohrbaugh, Meyer Rosenblatt, Elizabeth Scott Salisbury, Katherine Sampson, Thelma Maude Sanders, Rhode Todd Saulsbury, Nellie Shannon, Mary Camille Sheehy, Pauline B. Shinn, Eliza Fern Slusher, Galen Clark Smith, Eudox Strother, Francis Lee Sweeney, Sophia Plater Taylor, Alice Louise Taylor, Evelyn Pauline Thomas, Doris Tolstoi, Dorothy Virginia Townshend, Francis Virginia Walter, Katherine Elizabeth Wells, Esther Kathleen Winfield, Cecelia Wolpe, Mildred Wood, Elsie Elizabeth Yommer and Elnora Virginia Frances Zimmerman.

And Mildred Adams, Eva Marguerite Atwood, Gladys B. Baker, Ruth Beall, Margaret Geneva Bensinger, Elizabeth Sybil Black, Zola Virginia Boley, John Martin Bradford, Jesse A. Brown, Violet Lee Brown, Mary Teresa Bryan, Phillis Burch, Ruth Jaquita Burchette, Grace Elizabeth Byar, Hermine Charest, Bertha Coontz, Clarence Glenwood Crist, Irene Dawson Darby, Thomas Mitchell David, Barbara Alberta Davis, Katherine Isabel Duncan, Carmen Albertina Josefina Fernandez, Dorothy B. Foster, Charlotte Virginia Gaither, Bessie Ruth Gardner, Jessie Rose Gardner, Mildred Catherine Goheen, Mary Puryear Gore, Maria Cristina Granda, Helen Marie Grindle, Florence Anne Haas, Caroline Ashby Hammill, Helen Marie Hanback, Grace Hayes, Llewellyn Maitland Heigham, Catherine Irene Hellmuth, Bertha Elizabeth Hickerson, Elizabeth Hoffman, Robert Edward Hooker, Frances Elizabeth Huls, John Elbert Ingrick, Lucy Aurelia Johnson, Charlotte Kincheloe and Katherine Louise King.

FILM TIME TABLES

Feature pictures are presented on the following schedules at the theaters named:

Earle—"A Notorious Affair," at 11:30 a. m., 1:20, 3:35, 5:20, 7:35 and 9:50 p. m. Esther Ralston, in person, at 3:10, 7:10 and 9:25 p. m.

Columbia—"With Byrd at the South Pole," at 11:30 a. m., 1:30, 3:35, 5:35, 7:35 and 9:40 p. m.

R-K-O-Keith's—"Mamba," at 11:36 a. m., 1:36, 3:36, 5:30, 7:30 and 9:30 p. m.

Fox—"Not Damaged," at 11:40 a. m., 2:25, 4:45, 7:40 and 10 p. m. Stage shows at 1:45, 4:05, 7 and 9:20 p. m.

Palace—"The Florodora Girl," at 11:45 a. m., 2:17, 4:49, 7:21 and 9:53 p. m. Stage shows at 1:37, 4:09, 6:41 and 9:13 p. m.

Metropolitan—"Numbered Men," at 11 a. m., 12:48, 2:35, 4:27, 6:15, 8:05 and 9:55 p. m.

Tivoli—"The Vagabond King," at 2, 3:45, 5:35, 7:25 and 9:15 p. m.

Ambassador—"Paramount on Parade," at 5:50, 7:45 and 9:45 p. m.

MOVEMENTS OF STEAMSHIPS

New York, June 26.

ARRIVED THURSDAY.

Lancastria, from Southampton.

SAIL FRIDAY.

Gripsholm, for Helsingfors.
Majestic, for Southampton.

SAIL SATURDAY.

Bremen, for Bremen.
Rotterdam, for Rotterdam.
Calgaric, for North Cape cruise.
Lancastria, for Mediterranean.
Conte Grande, for Genoa.
West Cawthon, for Cape Town.
Minnekahda, for London.
Franconia, for Liverpool.
Belgenland, for Antwerp.
Leviathan, for Southampton.
Oscar II, for Copenhagen.
Argosy, for Leningrad.
Hinnor, for Barcelona.
Edison, for Piraeus.
Stavangerfjord, for Trondhiem.
Mauretania, for Southampton.
Caledonia, for Glasgow.
Reliance, for Russia cruise.
Baltic, for Liverpool

REPORTED BY RADIO.

Mauretania, from Southampton: due at pier 54, North River, Friday.
Araguaya, from Southampton: due at pier 42, North River, Friday.
Paris, from Havre: due at pier 57, North River, Saturday.
America, from Hamburg: due at pier 4, Hoboken, Saturday.
Milwaukee, from Hamburg: due at pier 86, North River, Saturday.
New York, from Hamburg: due at pier 86, North River, Saturday.
York, from Bremen: due at pier 42, North River, Saturday.
Laconia, from Liverpool: due at pier 56, North River, Sunday.
California, from Glasgow: due at pier 56, North River, Sunday.
Caronia, from Southampton: due at pier 54, North River, Sunday.
Kosciusko, from Copenhagen: due at Thirty-ninth street, Brooklyn, Sunday.
Marquis de Comillas, from Barcelona: due at pier 8, East River, Sunday.
Frederick VIII, from Copenhagen: due at Sixth street, Hoboken, Sunday.
Pennland, from Antwerp: due at pier 59, North River, Monday.
Minnewaska, from London: due at pier 58, North River, Monday.
Cedric, from Liverpool: due at pier 60, North River, Monday.
American Trader, from London: due at pier 7, North River, Monday.
Kungsholm, from Gothenburg: due at pier 97, North River, Monday.
Volendam, from Rotterdam: due at Fifth street, Hoboken, Monday.
Saturnia, from Trieste: due at pier 94, North River, Monday.
Rochambeau, from Havre: due at pier 57, North River, Tuesday.
Antonio Lopez, from Barcelona: due at pier 8, East River, Tuesday.
Europa, from Bremen: due at Fifty-eighth street, Brooklyn, Wednesday.
France, from Havre: due at pier 57, North River, Wednesday.
Homeric, from Southampton: due at pier 59, North River, Wednesday.

SUMMER ITCHES VANISH

when antiseptic Zemo is used!

Soothing liquid Zemo brings wonderful relief to bites, rashes and prickly heat. Its cooling touch also soothes the pain of sunburn. Thousands are discovering comfort in Zemo when they have itching, peeling toes. For 20 years it has been used to clear away pimples and itching scalp. Fine for mosquito bites. Get greaseless, invisible Zemo today and keep it handy. All druggists, 35c, 60c, $1.00.

Fifth Ave. Fashions NEW YORK

A youthfully smart model in crepe silk reflects the Grecian influence in the swathed treatment of the hipline.

Inverted pin tucks trim the front shoulders. The collarless neckline is completed with becoming bow tie.

The circular skirt is cleverly shaped so as to mould the figure. The hem displays fluttering fullness.

Style No. 8256 can be had in sizes 16, 18, 20 years, 36, 38, 40 and 42 inches bust. The medium sizes take but 4 yards of 35-inch material with ⅛ yard of 32-inch contrasting.

There are many interesting fabrics that lend themselves beautifully to this model.

Printed chiffon is most effective.

Printed voile is another lovely choice that is very economical as it tubs so nicely.

Printed dimity, printed batiste, handkerchief lawn in pastel shade and tub silks are ideal for summer for town or resort.

Price of pattern, 15 cents. Address Fashion Department, Washington Post, 259 Fifth avenue, New York City.

Inclosed is 15 cents. Please send to

Write name clearly.

Street and Number.

City. State.

Pattern No..... Size.....

SENATE COMMITTEE CONSIDERS HOLDING BUCKET SHOP INQUIRY

Continued from Page 1.

Cannon's school in Virginia. This being so, every movement in the Goldhurst case may be communicated to the interested party. This information should be, in some way, conveyed to the district attorney.'

"I think the proper way to call it to your attention is not to go outside and send any politicians to you, but send it to you directly. Just what is the reason that this man has not been tried and either convicted or exonerated? Is it because Bishop Cannon has been using his influence from Washington to have this case pigeon-holed, or is it because you have not the legal evidence to try him? If it is on account of Bishop Cannon's influence, it certainly is scandalous. If it is because you have not the legal evidence, in justice to Goldhurst, you should move for a dismissal of the indictment. But, in any case, this should not be pending in your court for fifteen or sixteen months.

"Will you kindly let me know what you are going to do about this indictment? * * *

"I suppose you are aware of the rumors in regard to this case. If you are not, you have not any good friends in the newspaper offices in New York, for every city editor knows that there are ugly rumors about this case, outside of Bishop Cannon's influence. Mr. Manley (Mr. Tuttle's first assistant) even knows the story about diamond bracelets, fur coats and automobiles. I am sure he must have informed you about the rumors. They may be only rumors, but they should be silenced, because it is not adding to the prestige of your office to have such rumors broadcast. I know of my knowledge that five or six newspaper reporters know about the story and that it came from Goldhurst himself. In fact, about the middle of October, Goldhurst himself told me the story in the outer office of a law office.

"Will you let me know whether this case is going to be put on the calendar and tried?"

Response by Tuttle.

Mr. Tuttle responded promptly. On the following day, October 3, 1929, he sent the following answer:

"I have your letter of the 2d instant. I had assumed that every one had known for a number of weeks that the Goldhurst case was to be tried this month, and that it would be tried by Mr. Robert E. Manley, first assistant United States attorney. These facts have been repeatedly stated by me to the representatives of the press.

"It is not the fact that there has been any delay about this case. The Postoffice inspectors have been steadily at work upon it and Mr. Manley has given practically the entire month of September exclusively to its preparation. We have desired to see that no line of investigation was left unexplored. Furthermore, Mr. Manley felt that the original indictment could be strengthened and broadened in a number of respects; and in consequence he sought and obtained a superseding indictment last month.

"In addition, you will no doubt have noticed from the public prints that in September this office caused the arrest of Mr. Goldhurst in connection with another financial operation, to wit: The Cosmopolitan Fiscal Corporation, and that upon his arraignment before the United States commissioner, I personally appeared and secured his being held in $20,000 bail.

Hits "Influence" Intimation.

"Nor does the fact that another case involving stock tipsters has lately been tried within several weeks after the indictment imply any ulterior motive in not trying the Goldhurst case before it. I presume you refer to the Wall Street Capital Bank case. In that case the defendants went to jail immediately after the indictment because they were unable to furnish bail; and a rule of the court very properly provides that cases where the defendants are actually in jail shall have a preference over all other criminal cases and shall be tried immediately.

"Additional judges for this district were appointed only a few months ago and the fall session of the court is just opening. We have been putting the vast number of cases in this office through 'the neck of the bottle' just as fast as they could be prepared and judges could be found to try them. Any innuendo that 'influence' may have been attempted is contradicted by the simple facts and is wholly unjustified."

Additional information on this subject, known to be in the hands of members of the Senate committee, is not available for publication at present.

Now that you have finished spring housecleaning you should have many things for sale. Post Classified ads will find buyers for you. Just phone National 4205.

TO DINE AT
VILLA ROMA
IS TO DINE WELL
CHICKEN DINNER, $1.50
Washington's Finest Suburban Restaurant on Rockville Pike.

Vacation excursions Niagara Falls $16.80
Round Trip
Tickets Good for 16 Days
Here is your chance to see one of the seven natural wonders of the world—an ideal vacation—at small cost.
Excursions Leave
JULY 4—18
AUG. 1—15—29
SEPT. 12—26
Lv. Washington..... 9:10 A.M.
Ar. Niagara Falls.....11:20 P.M.
(Excursions of July 18, Aug. 1, 15, 29, leave Washington 8 A.M.)
For tickets and descriptive folder write or phone the Travel Bureau.
15th and H Sts. N. W., Woodward Building
D. L. MOORMAN
Assistant General Passenger Agent
Phone District 3300
Baltimore & Ohio

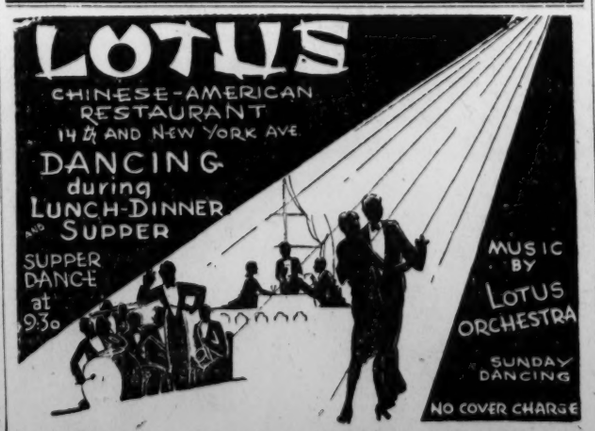

SCHOOLS AND COLLEGES.

Y. M. C. A. SUMMER SCHOOL
Six weeks' "make-up" study at Camp Letts, Rhodes River, Md., beginning July 1. Registration limited. Sports, swimming, boating, &c.
Address:
WOODWARD SCHOOL
Y. M. C. A.—1736 G st. Nat. 4256.

MT. VERNON
STEAMER
TRED AVON
Under U. S. Government Inspection
Leaves Seventh St. Wharf Daily
10 A.M. and 2:30 P.M.
Round Trip, 85c
Admission, 25c
Cafe and Lunch Counter on Steamer
Mt. Vernon not open on Sundays.

Now at Your Dealer's
ANGOSTURA DRY GINGER ALE
with the delicious flavor of Angostura

Stay All Week for $39.00
Including Transportation Both Ways by Bus.
HOTEL Ferebee
Virginia Beach, Va.
"On Ocean Promenade"
Enjoy the beach and all the amusements of this popular resort.
Information
UNION BUS DEPOT
1336 N. Y. Ave. N.W. Met. 1512-3-4

10-DAY EXCURSION
TO WESTERN North Carolina
(Vacationland)
SATURDAY
JUNE 28th, 1930
ROUND TRIP FARE
Washington to ASHEVILLE.. $14.00
Proportionate Fares to Other Western North Carolina Resorts
Tickets honored on all regular trains leaving JUNE 28, except CRESCENT LIMITED. Tickets good in Pullman cars upon payment of regular Pullman fares for space occupied.
Consult Ticket Agents, City Ticket Office, McPherson Sq., Union Station and Ticket Agent, Alexandria, Va.
SOUTHERN RAILWAY SYSTEM

AMUSEMENTS AMUSEMENTS

R-K-O KEITH'S
STARTING TOMORROW at 10:30 A. M.
Mystery with a New Note . . . . Sweeps Through One Action Packed Night of Terror and Romance!

Lowell Sherman, Hugh Trevor, June Clyde, Raymond Hatton, Rita La Roy, Ivan Lebedeff, Marcelle Corday in
MIDNIGHT MYSTERY
All-Star Thriller That Tops All Electrifying Melodrama for Sheer Suspense!
R-K-O Keith's Salutes the 1930 July 4th and Pays Tribute to "Patriotic Week" with a Special Holiday Subject, Entitled
"INDEPENDENCE DAY"
LAST TIMES TODAY—"MAMBA"

SPECIAL EXCURSION EVERY SUNDAY TO
SEASIDE AMUSEMENT PARK
Chesapeake Beach, Md.
With Fares Reduced to
Adults 50c Children 10c
Trains Leave District Line Station 9, 10:30, 2:30, 5, 7, 10:15
Free Parking at District Line
ALL OUR RIDES 10c

GLEN ECHO
WITH ITS MORE THAN FIFTY AMUSEMENTS INVITES YOU TO ENJOY THEM AND DANCE TO BEST MUSIC HEREABOUTS

LOEW'S PALACE
COMFORTABLY COOL
NOW PLAYING
A Metro-Goldwyn-Mayer Picture
MARION DAVIES
in a story of the gay nineties
The FLORODORA GIRL
ON THE STAGE
HENRY BERGMAN and his BLACK SHEEP
STARTING SATURDAY
DOLORES DEL RIO
in "THE BAD ONE"

LOEW'S COLUMBIA
NOW PLAYING
A Paramount Picture
WITH BYRD AT THE SOUTH POLE
Filmed at the South Pole. A feature length drama of human courage and daring.
STARTING SATURDAY
THE BIG HOUSE
All-Star Cast

Could Not Sleep Either Day or Night. Healed by Cuticura.
"I was troubled with pimples that were scattered all over my face. They bothered me a great deal so that I could not sleep either day or night. The pimples were hard and when they festered they were very sore. They troubled me about six months.
"I began using Cuticura Soap and Ointment and they helped me, and after using two cakes of Cuticura Soap and two boxes of Cuticura Ointment I was completely healed." (Signed) Ben H. Metten, 806 W. Jefferson St., Louisville, Ky., June 26, 1929.
Soap 25c. Ointment 25 and 50c. Talcum 25c. Sold everywhere. Sample each free. Address: "Cuticura Laboratories, Dept. H, Malden, Mass."

FOR YOUR FAMILY'S SAKE
. . . don't go through another summer without an
Electric Fan
DON'T let your family swelter through another summer of glaring days and hot, breathless nights. An electric fan gives you so much cooling comfort . . . so economically. There's no hot weather relief half so satisfying as the brisk, cooling breezes from an electric fan. Why not let the family enjoy its comforts during the day while you are at the office? You'll find a big improvement in dispositions when you get home . . and you'll enjoy the comforts of cooling breezes, yourself, at night. Electrical Headquarters has a size and style to suit your need.
You can operate even the large 16-inch fans for 24 hours at a cost of only a few cents.
8-inch Stationary $5.00 CASH or $1.00 DOWN
10 Months to pay!
SMALL CARRYING CHARGE
8-inch Oscillating $11.95
10-inch Oscillating $17.00
12-inch Oscillating $27.00
POTOMAC ELECTRIC Appliance Company
ELECTRICAL HEADQUARTERS
14th and C Streets, N.W.
Phone NAtional 8800

AMUSEMENTS AMUSEMENTS

WARNER BROS. - COOL AND COMFORTABLE
METROPOLITAN
F STREET AT TENTH
CONTINUOUS AT POPULAR PRICES

ONE CHANCE in a million to see his sweetheart—was it worth while?
Here is the INSIDE story of the hidden thoughts and strange secrets which drive FORGOTTEN MEN to JAIL-BREAK

NUMBERED MEN
A First National and Vitaphone Attraction with
BERNICE CLAIRE
CONRAD NAGEL
RALPH INCE
Adapted From the Stage Play "JAILBREAK"
—ADDED—
ROBERT L. RIPLEY "Believe It or Not" In a Vitaphone Variety
Comedy Scream "CAMPUS CRUSHERS"
Graham McNamee News

IT'S ALWAYS COOL AT THE EARLE WARNER BROS. THEATER
IN PERSON TODAY
The Golden Girl of The Screen
ESTHER RALSTON
In a New Cycle of Song and Dance
With
BRUZ FLETCHER
at the piano
TODAY
at 3:20, 7:15, 9:35 P. M.

ON THE SCREEN
Billie DOVE
In First National and Vitaphone's
"A NOTORIOUS AFFAIR"
—ADDED FEATURES—
VITAPHONE VARIETIES
MR. AND MRS. JACK NORWORTH

BEGINNING TODAY
We are presenting
a picture that is frankly audacious in its treatment of those problems which confront every young girl. It is the life story of a beautiful and refined girl, left alone in the world to make her own livelihood, and whose greatest desire is to have the luxuries she sees others enjoying. She can, and offers to pay the price with beauty, grace and charm, and comes through
"NOT DAMAGED"
It is a picture every growing girl, father and mother should see. It is not a sex picture or a moral sermon, but the story of every girl's problems, thoughts and desires. It is told in the most outspoken and intriguing manner.
LOIS MORAN
portrays the girl and is supported by WALTER BYRON and ROBERT AMES, in addition to a cast of notables.
It is An All Talking Fox Movietone Production.
The stage offers another wealth of glorious color, laughter, song and dance in a
FANCHON AND MARCO IDEA
"IVORY"
which, of course, will be presented to you by the unique and extraordinary master of ceremonies,
SAM JACK KAUFMAN
Washington's King of Stage Entertainers by Acclamation!
The artists will include such well known favorites as
WILL AUBREY
FOUR HIGH HATTERS, HY MYER, BETTY LOU WEBB
GOETZ & DUFFY PEGGY CARSE
THE SUNKIST BEAUTIES
The new program also marks the return of
LEON BRUSILOFF
who will conduct the famed aggregation of 35 musicians,
THE FOX GRAND ORCHESTRA
through another of the Brusiloff special arrangements,
"MELODIES OF THE MODERN SOUTH"
Fox Movietone News
FOX
HARLEY L. CLARKE President

MARSHALL HALL
Excursion Every Day
Steamer leaves 7th St. Wharf 10 A. M., 2:30 & 6:45 P. M.
Dancing—Swimming—All Amusements
Adults, 50c Children, 25c

TONITE
AMATEUR AND PROFESSIONAL NITE at the
GAYETY
LAUGHS AND MORE LAUGHS
Phone—District 9324

ALL EXPENSE TOUR
WASHINGTON to BALTIMORE
BY BOAT AND RAIL
$12.12 Round Trip
Follow the pioneers through the historically interesting country, 320 miles of delightful cruising down the Potomac, up the Chesapeake Bay—return by fast Pennsylvania R. R. trains.
Two nights and a day on water. First-class accommodations, excellent meals, congenial people. Modern steamers Dorchester and Talbot.
Leave 7th St. Wharf Mon. and Sat., 4:00 p. m. (STANDARD TIME). Minimum cost, $12.12 per person.
All information, literature, &c., at Pa. R. R. City Ticket Office, 613 14th st. n.w., or Agent's Office, 7th St. Wharf.
BALTO. & VA. STEAMBOAT CO.

SHOW GIRL — Hold Him, Dixie! — By J. P. McEvoy and J. H. Striebel

ARE YOU LOOKING FOR YOUR NEW BOY FRIEND?
I'VE BEEN LOOKING FOR HIM ALL MY LIFE
I HOPE HE TAKES YOU OUT, I WANT TO READ THE PAPER IN THE LIVING-ROOM TONIGHT
WELL, FOR CRYING OUT LOUD, DO YOU THINK HE'S COMING OVER HERE TO TAKE YOUR PAPER AWAY FROM YOU
LOOK! THERE HE COMES
OH, DIXIE LOOK AT THAT LIMOUSINE!
THE BACK END OF IT IS CLEAR AROUND THE END OF THE BLOCK. I BET YOU HAVE TO TELEPHONE THE CHAUFFER FROM THE BACK SEAT
DIXIE, DON'T LET HIM GET AWAY
I'LL DO MY BEST AND WHAT GIRL COULD DO MORE?
IF RED-DEVIL DUGAN KNEW THE ANXIOUS HEARTS THAT WAIT HIS COMING—!!
McNaught Syndicate, Inc., N. Y.

THE GIRL IN THE AIR

BY JULIE ANNE MOORE

SYNOPSIS OF PREVIOUS CHAPTERS.

Janet Decker—Eighteen, with closely-cropped head of burnt gold and a pair of very large and very quizzical eyes. The flying secretary for

Richard C. Tolbert, president of the Great Eastern Air Transportation Co., and father of

Dick Tolbert, an attractive young man who is an official for Great Eastern and who has told Janet he loves her and intends to marry her even though he is at present engaged to

Helen Morgan, a society girl, who has just sailed for Europe.

Hugh Temple—An official and pilot for Great Eastern and the man who hired Janet. He is strangely missing along with a huge shipment of money which he was transporting to a New York bank. Janet doesn't believe he is guilty although the detectives and the Tolberts believe Temple himself stole the shipment. The plane has just been found in a nearby barn on Long Island and the fact that the ship had been carefully dismounted before being stowed in the barn argues strongly against Temple since only an experienced aviator could have done the job of dismantling so neatly. Temple had always displayed strong affection for the plane which he called "Susie."

Henry Frenda—A clerk in the office of Great Eastern and a friend of Janet's.

Belter—Office manager for Great Eastern.

Miss Sears—Dick Tolbert's secretary.

Tolbert Senior and Janet, accompanied by Dick as pilot, have flown to New York. A phone call awakens Janet in her room at the hotel. The call is for Tolbert Senior and a mysterious voice intimates that the caller has information about the missing money and Temple. Janet has the call traced and finds it comes from a nearby hotel. She tells a friendly bellboy she is going on the trail of a desperate criminal and rushes out to the nearby hotel. Arriving at the hotel, she sees three phone booths, each of which is occupied. She watches the three occupants leave, one by one, and notices that one of them has two fingers missing from one hand. She leaves the hotel, discouraged. Suddenly the friendly bellboy, who has followed her, shouts a warning: "Look out! One of them is behind you!" Janet wants to run, but stands rooted to the spot. She is seized from behind and a hand closes over her mouth. The hand has two fingers missing!

Meantime, Tolbert Senior and Dick are investigating things at the Long Island airport. On the way back, Tolbert Senior warns his son that it is unfair to show too much attention to Janet while he is engaged to another girl.

NOW GO ON WITH THE STORY!

CHAPTER XIII.

Henry Frenda came home from a rather gay party in the city to find his mother waiting up before the open hearth in the living room. A frail little woman, upon whose once pretty face the burdens of widowhood had left their mark, Mrs. Frenda sat with her face to the fire, her soft, gray eyes dimmed by reluctant tears.

"Kind of late, aren't you, son?" she asked, dabbing her eyes with a corner of her white apron. "It's almost 3 o'clock."

Henry, swaying slightly as he struggled out of his overcoat, crossed the room with uncertain step and dropped into a Windsor rocker opposite his mother. "Three o'clock's not late," he said shortly. "The party was just getting hot when I pulled out." He took up a short iron poker, shielded his eyes against the heat with one hand, and jabbed at the dying fire. "You haven't been waiting up for me, I hope," he said insolently.

Mrs. Frenda stirred uneasily, her worn hands clasped tightly in her lap. "I went to bed once," she said quietly; "but the telephone woke me up. Mr. Belter wants you to come up to the field."

"Tonight?" For the first time since entering the room he met his mother's hurt gaze. "He must be off his bat. Don't I put in enough time up there without meeting him at all hours of the night? . . . What time did he call?"

"It was five minutes after one when I answered the phone. He said it was very important and to tell you to come right up when you came in, no matter what time it was." She glanced up at the clock on the mantel, then dropped her eyes to the fire again. "Is anything wrong at the field, Henry?" she asked timidly.

"Of course not. Why?"

"I don't know. Mr. Belter's voice sounded kind of harsh and irritable, though. Made me think maybe you haven't been doing your work as well as you ought. . . . I hope you don't get to thinking too much about having a good time, son. If you lost your job we'd have a hard time of it, I'm afraid."

Henry got up and glared at his mother angrily. "Who said I haven't been doing my work? I've been doing more than my share for a long time and I'm getting good and tired of being nagged about it." He stamped over to the door, threw his cap on the back of his head and put an arm in his coat. "I don't know what difference it would make if I did lose my job. Old man Crell's paying you good money for board, isn't he?"

"What Mr. Crell pays me helps, Henry, but it isn't so much. Besides, we don't know when he's going to get through looking over timber around here and go off for good."

Henry lowered his voice and took a step toward his mother. "Is he in his room now?"

"He went to Boston again this morning while you were at the field," Mrs. Frenda told him. "Said he might be back tomorrow and he might not."

Henry pulled his coat collar up close about his neck and pulled a pair of heavy gloves from his pocket. "It's none of our business," he said in an undertone, "but I'm beginning to think there's something funny about Crell. Every letter he gives me to mail for him is addressed to New York, but every time he goes off, it's to Boston. Some of these times I'm going to open one of those letters and see what it's all about."

Mrs. Frenda jumped to her feet with surprising energy. "Henry . . . !"

But Henry had gone out and slammed the door behind him.

The airport operated on a 24-hour schedule, but it was unusual to find any one in the administration building at 4 o'clock in the morning.

When, therefore, Henry Frenda opened the door and interrupted a loud and angry discussion between Belter and Miss Sears, he was more than a little surprised.

Miss Sears nodded coldly. "I can only do so much work and no more, Mr. Belter," she said to the office manager in a low voice that contrasted oddly with the high, shrill tone that still rang in Henry's ears. "I've come back tonight to get off those letters for Mr. Tolbert because he insisted they had to be in the first mail in the morning. But I won't be loaded with anything else."

Belter said nothing. Nor did his expression suggest that he was particularly upset by this blunt refusal. He turned to Henry and said smoothly: "Some time ago I gave you a book to be delivered to the gentleman boarding at your house, Henry. I just learned yesterday that he had never received it."

Henry stared at the man in amazement. "You didn't get me up here at this hour to ask me that, Mr. Belter?"

Belter was like a small, pet dog suddenly grown vicious. "And why not?" he snapped. "You work for me, and you do what I say or get out. I gave you the book with instructions to give it to Mr.—er—Mr. Crell. You neglect your duty and Mr. Crell thinks I have forgotten my promise to send him a book on aviation. . . Where's the book?"

"Why—I forgot all about it," Henry lied. "I guess it's in the car. I remember putting it in the afternoon you gave it to me, but since you mention it, I don't remember taking it out."

"There!" said Belter, as if he had proved his case. "That is exactly what I supposed, and I meant to impress it upon you that such things must not be forgotten. . . . Is your car outside?"

The car was, in fact, outside, but Henry took a desperate chance. "No," he said. "I walked up. I'll look in it first-thing tomorrow morning."

The telephone on Belter's desk was ringing. "You'll look for it the moment you get home tonight," he corrected Henry sharply. "And be certain you bring it in tomorrow."

"You don't want me to give it to Mr. Crell?"

"You can't give it to Crell," Belter replied sarcastically as he went to answer the phone, "when Crell's in—in Boston. At least he told me a few days ago he expected to be in Boston over the week-end. Isn't he?"

Henry nodded.

"Hello. . . ." Belter glanced at Miss Sears and Henry. "Wait a minute," he shouted at the mouthpiece; "the connection's bad. I'll try another line. Hold the wire now." He turned to Miss Sears. "Will you put the receiver on the hook when I've had time to get the call on Temple's phone?" When Miss Sears nodded he went to the left wing of the building and closed the door behind him.

Henry walked toward the outside door. "He's sure in a fine mood," he said to Miss Sears. "You'd think that book was worth a million dollars."

Miss Sears favored him with a drab smile. "If Belter isn't careful," she said quietly, "some upstanding young man with spirit will tire of his insult and put him in his place. Go home and get some sleep, Henry, or he'll be after you tomorrow for sleeping on the job."

After the tedious ride from the field, Tolbert and Dick entered the hotel with but one thought: to get into bed as quickly as possible. Tolbert stopped at the desk for a moment, called goodnight to his son, and followed the boy to the elevator. Dick lingered over the register until he made certain that Janet had signed for all of them, and turned to follow his father.

"Pardon me, sir," the clerk called after him; "but are you with Mr. Tolbert and Miss Decker?"

"I am Tolbert, jr.," Dick told him wearily. "Miss Decker registered for the three of us, I think."

"Oh, yes; that's quite all right, sir, but I thought you ought to know about Miss Decker. She went out just before you gentlemtn came in the lobby."

Dick, puzzled, said: "Out? You mean she has gone out of the hotel at this hour? For what?"

"I don't know, sir. I saw her talking to one of the bellhops a few minutes ago; and all of a sudden she ran across the lobby and out in the street. I thought it was rather funny, but——"

"Why on earth should she run across the lobby? Where's the boy she was talking to?"

The clerk struck a small bell with his open palm. A boy in uniform sprang out of nowhere. "Tell Dowling to come to the desk at once," the clerk commanded. And then: "What's the trouble? Didn't you hear me?"

"I'm sorry, sir," the bellboy replied hesitantly, "but Dowling's not in. He went out the side entrance right after the lady had been talking to him in front of the desk here. Said he had to run up to Forty-fourth street for a minute."

The clerk was too outraged to speak. This was an unpardonable breach of discipline.

Dick said quickly: "Did you notice which way the young lady turned when she went out?"

"She turned right, sir," the boy answered. "I was on the door. She turned right and went off at a fast clip. Dowling couldn't of been more than half a square behind her."

"Then they both went in the same direction?"

"I think so, sir. Dowling said he was going up to Forty-fourth street, and that's the way the lady went. I can't be sure, of course, but that's——"

Dick left the boy talking. He walked rapidly out of the hotel and continued toward Forty-fourth street, his eyes aweeping both sides of the street as he went.

Midway the block he passed a policeman, strolling leisurely in the oposite direction. His first impulse was to ask the officer if he had seen a young lady and a bellhop go by, but on second thought he decided against it. There would be questions and, necessarily, explanation that he wasn't prepared to give, and an indefinite delay.

A taxi, cruising for drunks, pulled in close to the curb, the driver leaning out to hail the obviously sober young man on the sidewalk. Dick waved him away and hurried on.

A milk truck raced by and a small runabout, defying the law with an open cut-out, followed in its wake. A little woman with drooping shoulders came out of a dark doorway on the opposite side of the street and went off with dragging feet.

Within a few yards of Forty-fourth street Dick halted and cocked his head on one side. He could have sworn he had heard some one cry out; a high, frightened voice raised in fear. But now all was still and only the dull thud of unseen feet disturbed the quiet.

Suddenly alive, Dick leaped forward and turned into Forty-fourth street. Simultaneously there came to his ears a shrill, hysterical scream, and with it the sharp realization that tragedy had been, or was about to be, enacted under his very eyes.

Half way down the block the gaunt figure of a man and the slight figure of a woman struggled beside the open door of a machine. Between, a small boy in uniform was racing toward them.

In that instant Dick Tolbert, the civilized young gentleman, was changed into a savage of murderous hatred. Jaw set and fists clenched, he ran with lowered head, a maddened, charging animal bent upon the destruction of a fellow beast.

As if through a heavy mist, he saw the boy throw himself upon the brute of a man . . . saw the courageous little figure fall back limply and lie quiet on the sidewalk . . . saw the girl's head rudely forced into the open door of the car. . . .

And then—he said later it was as if a motion picture reel had abruptly gone into reverse—the man was jerking the girl back to the sidewalk and himself climbing into the front seat.

Even as Dick reached out to grasp the spare tire on the rear the machine shot forward, out of reach. A moment later it was a dozen yards away and gaining speed.

"Dick! . . . Dick!"

Janet's voice brought him back to his senses. He turned and ran toward her.

But she was waving him away. "Catch him, Dick! For God's sake catch him!"

He stood before her, breathless, too exhausted to explain that he was no match for a racing automobile; that after all her safety was all that mattered.

She screamed in his face: "For God's sake, catch him! Catch him!" And then, as he caught her to him and tried to quiet her. . . . "Oh, Dick, Dick! If you could only understand—he's got Hugh Temple in that car!"

(Copyright, 1930.)

Bakersfield, Tex., populated by 1,200 persons in two weeks during an oil boom, has only a general store and restaurant left.

Don't look up and down the streets for a good room. Look up and down Post Classified ads.

Whether It's the Porch Itself or the Porch Swing

AN IMPROVEMENT OVER KALSOMINES
CALCIMO
SANITARY WALL COATING
READY FOR USE WHEN MIXED WITH COLD WATER
THE MURALO COMPANY, Inc.
NEW BRIGHTON, NEW YORK

—that needs "dolling up," the right finish for the job can be bought to greatest advantage at Reilly's.

We're Washington's recognized headquarters for dependable inside and outside—

PAINTS & STAINS
VARNISHES,
ENAMELS,
LACQUERS, ETC.

Specially Low Prices

"BARRELED SUNLIGHT"

HUGH REILLY CO.

PAINTS & GLASS

1334 New York Ave.—Phone Nat'l 1703

Read the Post's New Classified Ads

WASHINGTON *Votes Esso*

We recently asked a thousand Washington motorists, picked at random, "What gasoline do you prefer?"

345 answered, "ESSO"—more than voted for any other gasoline or motor fuel sold in Washington *at any price*. And ESSO sells for 3 cents more a gallon than regular gasoline.

What a tribute to a product only 4 years old. Only one reason can explain the success of ESSO—and that is actual *road performance in an automobile engine*. Washington motorists have proved to themselves that ESSO is more powerful than any gasoline but costs no more by the mile. They know from actual experience that it has a lower knock rating.

More power, no knocks and all 'round efficiency tell why ESSO outsells and outperforms every rival.

That's what ESSO will prove to you. Test ESSO today on power or anti-knock value. See for yourself that *there's a difference you can really feel* between ESSO and any other gasoline at any price in Washington.

STANDARD OIL COMPANY OF NEW JERSEY

Esso

TRADE MARK REG. U.S. PAT. OFF.

THE GIANT POWER FUEL

ETHYL

MORE POWERFUL THAN ANY GASOLINE SOLD IN WASHINGTON

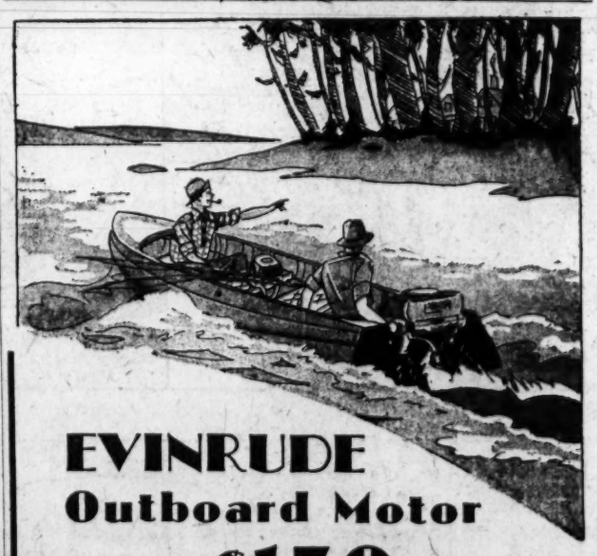

EVINRUDE
Outboard Motor
$150

The new "Fold-lite" . . . weighs only 29 pounds. Folds in half . . . easy to carry . . . and when attached to your canoe or boat is capable of skimming across the water at a speed of 3 to 11 miles an hour.

The "Fleetwin," 7-h.p., speed up to 25 m.p.h. $160
The "Fastwin," 14-h.p., speed to 35 m.p.h. $195
The "Speeditwin," 20-h.p., speed to 44 m.p.h. $225

THE HECHT CO.
F STREET AT SEVENTH

The Wonder Hotel of New York
HOTEL MANGER
Heart of Times Sq. District — 7th Ave. 50-51st Sts. New York City

2000 Rooms

Rooms with running water . .	$2.50
For two . . .	3.50
Rooms with shower or bath and shower . .	3.00-500
For two	4.00-5.00-6.00

Substantial Reduction on Weekly Rates.

25 YEARS AGO TODAY

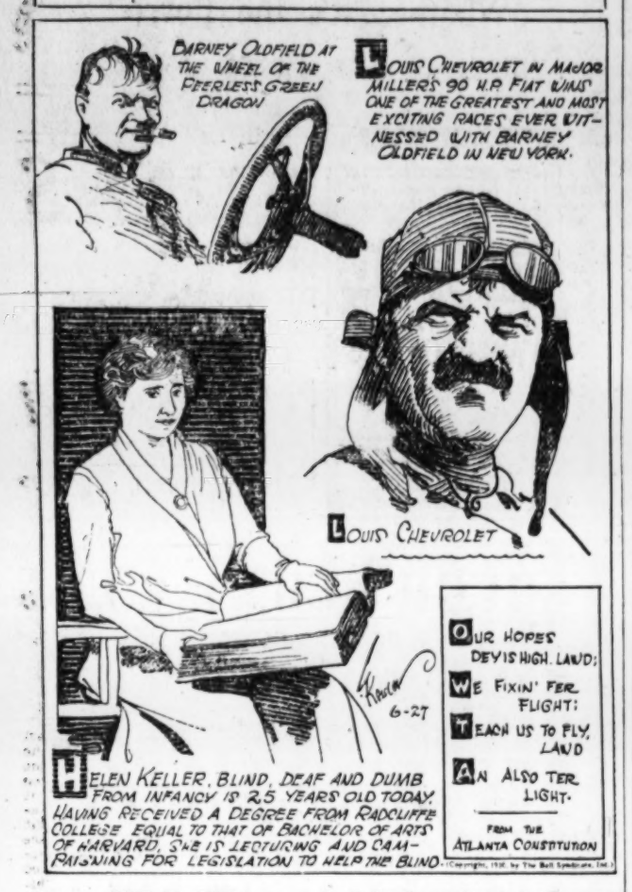
BARNEY OLDFIELD AT THE WHEEL OF THE PEERLESS GREEN DRAGON
LOUIS CHEVROLET IN MAJOR MILLER'S 90 H.P. FIAT WINS ONE OF THE GREATEST AND MOST EXCITING RACES EVER WITNESSED WITH BARNEY OLDFIELD IN NEW YORK.
LOUIS CHEVROLET
OUR HOPES DEVIS HIGH. LAUD;
WE FIXIN' FER FLIGHT:
TEACH US TO FLY, LAND
AN ALSO TER LIGHT.
FROM THE ATLANTA CONSTITUTION
HELEN KELLER, BLIND, DEAF AND DUMB FROM INFANCY IS 25 YEARS OLD TODAY. HAVING RECEIVED A DEGREE FROM RADCLIFFE COLLEGE EQUAL TO THAT OF BACHELOR OF ARTS OF HARVARD, SHE IS LECTURING AND CAMPAIGNING FOR LEGISLATION TO HELP THE BLIND.
6-27

JUNE 27, 1905.

Fruit vendors brought into Police Court for obstructing sidewalk.

National Association of Elocutionists held convention here.

Secretary of War Taft criticized American criminal law as too loose.

Colored watchman in F street store told police he saw ghosts in store.

President and family left the White House to vacation at Oyster Bay, Long Island.

Footpad, wearing false whiskers, arrested after attempted holdup.

How to Keep Well

By DR. W. A. EVANS

NEW NAMES OF OLD ILLS.

MRS. W. B. B. writes: Will you please write something on treatment of weeping eczema and also suggest diet for the patient? Is milk taboo?

REPLY.

The term eczema bids fair to go into the discard along with the terms catarrh and ptomaine poisoning—not because it or either of them has gone out of existence, but because new and better names have been found. The old eczema was a group of skin diseases due to a variety of causes. Catarrh has become sinusitis, and ptomaine poisoning is split into various kinds of food poisoning.

Weeping eczema is a form of chronic dermatitis or inflammation of the skin which is characterized by oozing. In most cases, when the affected person is an adult, the chronic oozing dermatitis is the result of poisoning of the skin by something which touches it. To cure it, the search should be, not for a salve to apply, but for a cause to remove. Poisoning of the skin by reason of the exposures of occupations is the most frequent cause. The severest form of it is poison ivy; in fact, this form of eczema is so irritating and unpleasant that we do not think of it as weeping eczema at all. And yet, its only departure from the requirements of the eczema picture is its severity. Various plants and many woods are like poison ivy in that they can produce dermatitis — milder, however, than that due to rhus. Exposure to soap, to water, to various articles used in the home, the office and on the farm can cause it. It may be caused by chemicals used to dye gloves and clothing generally.

Obviously, not much can be expected from changing the food if the eczema be due to occupation. Experimenting with eczema salves is just as profitable, and no more so. However, some cases in adults are caused by foods. It is the children who suffer especially from food eczemas. Tetter or cradlecap in milk-fed babies is a good illustration. Among them milk is frequently at fault.

If a case is caused by milk, and the affected person is an adult, milk should be dropped from the diet. It may be necessary to drop all foods made with milk or made from milk. If the affected person is a young baby the problem is more difficult. In some cases it is advisable to continue using milk until the baby passes into the second year, wrestling with the latter as well as one can. In others, milk must be dropped and an effort made to find a substitute.

As you see, decision as to change in diet must await the answer to other questions.

(Copyright, 1930.)

The PALAIS ROYAL

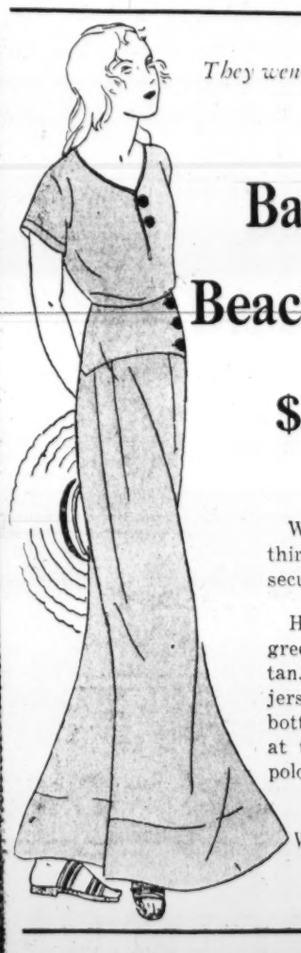

They went like the proverbial hot cakes!

Balbriggan Beach Pajamas

$1.95

We've rushed through the third repeat order, but could secure only a small group.

Here they are in pink, green, turquoise, maize and tan. Made of a fine grade of jersey, trousers wide at the bottom and on a fitted band at the top, with a collarless polo shirt.

New! Smart! Practical! What more could one want?

PALAIS ROYAL—Third Floor.

Sheer Silken Smartness

Silk Net Hose $1

Delightfully cool and chic. In colors to match your summer frocks. Green, Orchid, Salmon Pink, Ivory, Eggshell, Beige Clair, Muscadine and Bluette.

PALAIS ROYAL—Main Floor.

BUCK ROGERS, 2430 A. D. — ***King Gives Advice*** — ***By Phil Nowlan and Dick Calkins***

WILMA THOUGHT I HAD INSULTED HER. EVERYBODY SYMPATHYZED WITH HER. EVEN THE MARTIANS GREW CONTEMPTUOUS WHEN THEY SAW MY OWN ROCKET-SHIP CREW HAD LOST RESPECT FOR ME. I DIDN'T KNOW WHAT TO DO.
ONCE AN OFFICER OF THE KING'S GUARD GAVE ME THE DIRECT INSULT.
WHAT'S THAT YOU SAID?
I REMARKED THAT THE NOBLE CAPTAIN'S OWN CREW DOESN'T SEEM TO CARE FOR HIS COMPANY.
COPYRIGHT JOHN F. DILLE CO. REG. U. S. PAT. OFF.
HE THOUGHT A MULE KICKED HIM—ONLY THERE WAS NO MULES ON MARS.
OH YEAH? WELL HOW DO YOU LIKE IT YOURSELF?
TH-THIS SHALL BE REPORTED TO THE K-KING, SIR!
BUT KING INNALDO DIDN'T BLAME ME.
SPEAKING AS ONE LEADER TO ANOTHER, SIR, TO SAY YOUR CREW NEEDED A BIT OF DRASTIC DISCIPLINE.
I KNOW—BUT WITH A WOMAN—STILL—YOU GAVE ME AN IDEA. I'LL TRY IT OUT TOMORROW.
DICK CALKINS 461
TO BE CONTINUED

ELLA CINDERS—Together Again — ***By Bill Conselman and Charlie Plumb***

Ella has an appointment to meet Betty Cole, mother of the baby, Giggles, at the home of Betty's millionaire father-in-law.
I'LL GET BLACKIE OUT OF THE CHILDREN'S HOME WHERE THE TRUANT OFFICER PUT HIM! THEN WE'LL MEET BETTY! MODERN LIFE IS A PUZZLE, BUT THE SIMPLE LIFE IS SIMPLE—AND THAT'S THE KIND WE'RE GOING TO LEAD FROM NOW ON!
BLACKIE! COME TO YOUR SISTER'S ARMS AND GET HUGGED SILLY!
GEE, ELLA, I'M SO GLAD TO SEE YOU! HAVE THEY GOT YOU IN HERE, TOO, OR HAVE YOU COME TO TAKE ME AWAY?
Reg. U. S. Pat. Off.: Copyright, 1930, by Metropolitan Newspaper Service
GRACIOUS! IT'S GIGGLES! MATRON, WILL YOU EXPLAIN HOW THIS CHILD HAPPENS TO BE HERE?
THE BABY WAS LEFT HERE BY AN UNIDENTIFIED WOMAN WHO GAVE NO INFORMATION ABOUT HER! DO YOU KNOW WHO THE PARENTS ARE?
6-27
COME WITH ME AND MEET THE BABY'S MOTHER! YOU'LL HEAR A STORY THAT WILL MAKE YOUR BRAIN SIZZLE! I'M BEGINNING TO SEE NOW HOW ONE UNSCRUPULOUS WOMAN CAN WRECK THE LIVES OF A DOZEN PERSONS—AND THAT WOMAN IS OLD LADY COLE, BETTY'S STEPMOTHER-IN-LAW!

GASOLINE ALLEY — ***Far, Far Away***

YES, EMILY, I'VE GOT IT FASTENED. I'LL BE RIGHT DOWN.
I'M NOT GETTING THE MILEAGE ON GAS I EXPECTED AND I DON'T THINK WE'RE GOING TO GET THE MILEAGE ON COFFEE I FIGURED EITHER.
WELL IF THERE'S ANY LEFT TONIGHT DON'T DRINK IT UP TO SAVE IT. THEN MAYBE YOU'LL SLEEP.
AIN'T SCIENCE WONDERFUL, EMILY! YOU CAN JUST SHUT YOUR EYES AND IMAGINE YOURSELF BACK HOME IN THE LIVING ROOM.
King
Reg. U. S. Pat. Off.: Copyright, 1930, by The Chicago Tribune.

MINUTE MOVIES — (All rights protected by the George Matthew Adams Service, Trade Mark Registered U. S. Patent Office.) — ***By Ed Wheelan***

STOP, LOOK, AND LISTEN
WHEELAN PHONI-TONE NEWS
BUM BUM BUM
EMINENT EXPLORER HONORED BY HIS ALMA MATER
CAPT SAMUEL KIDDER RECEIVES AN HONORARY S.O.S. FROM THE FACULTY OF BUCKWHEAT COLLEGE BECAUSE OF THE DANGERS HE HAS SO BRAVELY FACED
AND WE THEREFORE AND THEREBY GIVE YOU THAT THERE DIPLOMA!!
I AM PROUD AND HAPPY TO RECEIVE THIS HERE S.O.S. AND ALL I CAN SAY IS THAT I AM PROUD AND HAPPY!
HUMDRUM, N.H.
MEMORIAL STATUE OF GEN. STORE, THE MAN WHO INVENTED EARMUFFS, MITTENS, AND UMBRELLAS, IS UNVEILED AMID CHEERS AND JEERS
HOORAY HISS-S-S HIP HIP HURRAH FOOIE
GOOD BOY! BLAH
STORE

BOBBY THATCHER — ***At Sunrise*** — ***By George Storm***

THE GUMPS — ***Right You Are, My Boy***

AN EARLY BREAKFAST AT THE RAILROAD LUNCH COUNTER AND THE AVIATOR AND BOBBY SET OUT TOWARD THE OUTSKIRTS OF THE VILLAGE ON FOOT..... AFTER A FORCED LANDING THE DEFECTIVE OIL PUMP..... HAD BEEN REPAIRED AND THE BIPLANE WAS READY FOR FLIGHT.....
CLEAR AS A BELL AND A HIGH CEILING—WE'LL MAKE TIME
DOGGONE—WE'LL FLY OVER TOWN ALL RIGHT BUT IT'LL BE TOO EARLY FOR ELMER AND TUBBY AND THE REST TO SEE US....
(Copyright, 1930, by The Bell Syndicate, Inc.)
ARE YOU GONNA CHECK OVER THE IGNITION BEFOREWE TAKE OFF MR. CARSON?
THAT WAS ALL DONE WHILE YOU ATTENDED TO YOUR SOCIAL OBLIGATIONS YESTERDAY..
THEY'LL ALL BE OUT TO SEE ME FLY AT NINE O'CLOCK AND HERE WE ARE OFF AT SUNRISE— I'LL WAVE ANYHOW—
6-27
NOT ONE CENT!
MY ARM IS LAME NOW FROM REACHING IN MY POCKET FOR MONEY FOR YOU—
POOR THING— WHY DON'T YOU LEAVE YOUR MONEY AT HOME THEN— SO I CAN HELP MYSELF— AND SAVE YOUR ARM—
Reg. U. S. Pat. Off.: Copyright, 1930, by The Chicago Tribune.
MAMA— A LITTLE BOY WANTED TO KNOW WHO MY NEAREST RELATIVES ARE— I TOLD HIM YOU AND PAPA ARE THE CLOSEST RELATIVES— IS THAT RIGHT?
YOUR MOTHER DARLING— IS YOUR NEAREST RELATIVE— YOUR FATHER— IS THE CLOSEST
SIDNEY SMITH
COOGE AND HIS CAPTORS
HIS RAVINGS AND YELLS ARE ONLY MET WITH CAT CALLS— EVEN IF HE DID ESCAPE HE WOULDN'T DARE SQUEAL— CARLOS KNOWS THAT— THEY WOULD LEARN WHY HE WAS KIDNAPPED— UNCLE BIM WOULD KNOW ALL ABOUT THE 40%— THERE WOULD BE NO WEDDING AND THE SCRAP OF PAPER WOULD BE WORTHLESS—
OPEN THAT DOOR! I SAY! LET ME OUT— I'LL HAVE THE LAW ON YOU— I WARN YOU—
YOU'LL STAY IN THERE AND LIKE IT—

SPORTS **The Washington Post.** SPORTS

WASHINGTON: FRIDAY, JUNE 27, 1930. 13

NATS BEAT TIGERS, 12-4; KEEP PACE WITH LEADERS

Pegler

EVERY now and again some skeptic pities me on account of my credulity in the matter, but, much as I would like to know, I never have been able to decide whether Paavo Nurmi was the greatest deceiver in amateur athletics or a great patriot to his little fatherland, Finland. He came to this country in the second or third class accommodations of a mediocre ship in the winter of 1924-'25. He broke all the world records for conventional and unconventional distances from 1 mile to 3 miles. He turned down an offer of $40,000 from the late Tex Rickard, and he finally returned to Finland, traveling first-class this time, but not in luxury, the most mysterious character in all sport.

Nurmi was a man that nobody knew, but whether he was studiously haughty and really wished to snub the press, the public and his sporting adversaries or merely was so arranged that publicity and the amenities did not exist for him one could only guess. The newspapers of every big city in the United States put reporters on him, but none of them spoke Finnish, and when they went after him with interpreters he spoke only in taciturn grunts, which the interpreters would elaborate into long and obviously imaginative discourses.

Creates His Own Publicity.

There was a moderate tootle of ballyhoo, by no means amounting to a blast, at the time he sailed for the United States, but it did not take him long to create his own publicity. Soon after he landed in the United States he ran in New York one night, in Chicago the next night and in New York again the third night, and broke the world record for the distance involved each time.

His trainer and public sponsor was Hugo Quist, a sly man, who always seemed to imply that he could a tale unfold, and who afterward took up with Charlie Pyle to massage and coach some of Charlie's grotesquely whiskered and bedraggled bunioneers on their serio-comic chase across the continent. One night, long after Paavo had returned to Finland, I asked Mr. Quist whether he was now willing to say as to Paavo's amateurism, but although the circumstances were such as to loosen the tongue and relax the vigilance of one guarding a secret, he only looked at the ceiling a while and then, with a quizzical smile, replied: "Anyway, he could run."

Determined to Run For Finland.

If Paavo had been a professional amateur of the type familiar to lawn tennis would he have been content to go on deriving his pay from padded expense bills to a total of only a few thousand dollars and then turn down a competency? The alternative seemed to me to be that Paavo was a patriotic Finn, running for the glory of his country and determined to remain an amateur, so he could run for Finland again in the Olympic games.

He might have insisted upon a suite at a great hotel and carte blanche to entertain his friends, as the professional amateurs have been known to do, but Paavo lived in the household of an obscure family of his countrymen in the Bronx.

There was a story about in those days to the effect that Paavo and Willie Ritola, another Finn, living in New York and running for the Finnish-American A. C., were enemies.

Ritola, a spunky runner with a gangling get-along on the track, was

Continued on Page 14, Column 8.

CORNELL SURPRISES, BEATING FAVORITES IN ANNUAL REGATTA

Syracuse Second and M. I. T. Is Third in Crew Classic.

Washington Far Back Navy Swamped at Poughkeepsie.

By ALAN J. GOULD
(Associated Press Sports Editor).

POUGHKEEPSIE, N. Y., June 26 A.P.).—Shades of Old Man River, Old Pop Courtner and the rowing glory that is again Cornell's.

In one of the most spectacular, dramatic comebacks the Hudson has ever known, Cornell's big red crew made a show of the greatest fleet in intercollegiate regatta history this afternoon, winning the 4-mile varsity race for the first time in fifteen years to rule again the waves that the Ithacans dominated so long in the balmy days of the late Charles E. (Pop) Courtney.

Stroked by a 19-year-old sophomore, Robert M. Wilson, of Montclair, N. J., pacing the first big college race of his career as a substitute, Cornell fought off a smashing challenge by Syracuse to win by three good lengths. Over the critical last mile the Ithacans rowed like champions every foot of the way as they captured a roughtwater battle that saw the dope scattered all over the river and furnished the thrilling climax to a succession of dizzy upsets.

Cornell took command of the varsity race shortly before the halfway mark was reached, after the surprising Massachusetts crew, competing in the regatta for the second time, had set a sensational pace from the start. From the 2-mile mark on Cornell shook off M. I. T. and was unchallenged except by Syracuse for the rest of the long route, drawing away from the gallant Orange boatload in the last mile.

Favorite After Favorite Drops Out.

Back in the ruck, splashing and fighting through water that was almost as rough as the heavy seas of 1929, favorite after favorite dropped out of the running after a mile and a half of racing that left the race as open as the broad reaches of the river.

Massachusetts Tech, hanging on gamely, finished third, six lengths behind Syracuse but two good lengths ahead of California, which finished fourth. Two lengths behind the Golden Bears came Columbia, 1929 champions, in fifth place, with Washington, hitherto unbeaten and the outstanding favorite of the entire fleet, finishing sixth. The Huskies were three lengths in fornt of Pennsylvania, which in turn had a length and a half over Wisconsin.

Trailing as they shipped a big load of water over the last mile and a half, the highly-touted Naval Academy Eight, favorite of the East, gave up the struggle when within a furlong of the finish. Slowly the Middie shell sank as old man river again exacted a heavy toll among the leading contenders.

Cornell, outriding the waves and outrowing all rivals, not only lifted the blue ribbon prize of the regatta for the first time since 1915, but came within a few seconds of actually sweeping the river as the Ithacans divided the first two races of the re-

Continued on Page 15, Column 5.

HIS CREW WINS

COACH JIM WRAY, of Cornell.

HOW THEY FINISHED

Poughkeepsie, N. Y., June 26 (A.P.) The order of finishers with their times follows:

1. Cornell, 21:42.
2. Syracuse, 21:54 4-5.
3. Massachusetts Tech, 22:19.
4. California, 22:24 4-5.
5. Columbia, 22:33 2-5.
6. Washington, 22:41.
7. Pennsylvania, 22:59.
8. Wisconsin, 22:59 1-5.
9. Navy was swamped 100 yards from the finish line.

Robins Stop Cubs, 7-1; Now 2 Games Ahead

Wrigley Field, Chicago, Ill., June 26 (A.P.)—The Brooklyn Robins successfully protected their first-place position today and increased their lead over Chicago to two games by beating the Cubs in the first game of the crucial series. Dazzy Vance pitched steady, high-grade ball, while the Robins were winning, 7 to 1.

Brooklyn.	AB	H	O	A	Chicago.	AB	H	O	A
Fred'k,cf.	5	1	4	0	Blair,2b.	4	1	2	6
Gilbert,3b.	5	2	2	0	English,3b.	4	0	1	1
Herman,rf.	5	2	5	0	Cuyler,rf.	4	1	0	0
B'nette,1b.	4	1	3	0	Wilson,cf.	4	0	2	0
Hendrick,lf	2	0	0	0	Ste'son,lf.	4	0	2	0
Bressler,lf.	2	1	1	0	Grimm,1b.	4	0	12	0
Wright,ss.	4	1	2	3	Hartnett,c.	4	1	6	1
Finn,2b.	4	0	2	1	Beck,ss.	4	2	1	2
Deberry,c.	4	2	7	1	Root,p.	0	0	0	0
Vance,p.	4	0	0	0	Teachout,p	2	1	0	1
					Nelson,p.	0	0	0	0
Totals.	36	10	27	5	*Heathcote	1	0	0	0
					†D.Taylor.	1	0	0	0
					Totals.	35	9	27	11

*Batted for Teachout in the seventh.
†Batted for Nelson in the ninth.

Brooklyn	0	5	0	0	0	2	0	0	0	—7
Chicago	0	0	0	0	0	1	0	0	0	—1

Runs—Frederick, Gilbert, Bissonette, Hendrick, Wright, Finn, Deberry, Cuyler. Errors—Herman, Blair. Runs batted in—Deberry, Gilbert (2), Herman, Wright, Stephenson, Bressler, Bissonette. Two-base hits—Wright, Herman, Bissonette. Double plays—Beck to Blair to Grimm, Hartnett to Blair. Left on bases—Chicago, 8; Brooklyn, 5. First base on balls—Off Vance, 1; off Teachout, 1; off Nelson, 1. Struck out—By Vance, 6; by Teachout, 3; by Nelson, 2. Hits—Off Root, 5 in 2-3 innings; off Teachout, 4 in 5 1-3 innings; off Nelson, 1 in 2 innings; off Lindsey, 1 in 2 innings. Hit by pitched ball—By Root (Finn). Losing pitcher—Root. Umpires—Reardon, Clarke and Mazerkurth. Time of game—1 hour 50 minutes.

Yankees Defeat Indians In Orgy of Clouts, 13-11

New York, June 26 (A.P.)—The Yankees presented Herb Pennock with his seventh victory of the season today and the pitching leadership of the American League by outslugging the Cleveland Indians to win the series opener, 13 to 11.

Pennock was unsteady at times and finally was removed in the eighth inning, but the Yanks had piled up too big a lead for Cleveland to overcome. Five of the Cleveland runs off Pennock were results of home runs. Seeds and Hodapp each hit one with a man on base and Averill did the trick with empty bases.

Cleveland.	AB	H	O	A	New York.	AB	H	O	A
Burnett,3b	4	2	0	1	Byrd,cf.	6	3	2	0
Seeds,lf.	5	3	3	0	Werber,3b.	6	1	2	3
‡Jamieson	1	0	0	0	Ruth,rf.	4	2	1	0
Morgan,1b	5	3	7	0	Lazzeri,2b.	5	1	3	3
Hodapp,2b	4	2	3	3	Gehrig,1b.	4	2	11	0
Averill,cf.	5	2	2	0	Cooke,lf.	4	2	1	0
Porter,rf.	4	0	0	0	Dickey,c.	4	2	6	1
Myatt,c.	5	2	7	0	Chap'n,3b.	2	0	0	0
Goldm'n,ss	4	1	2	3	Pennock,p.	3	2	0	3
*J.Sewell,	1	0	0	0	Sherid.,p.	0	0	0	0
Ferrell,p.	1	0	0	0	Johnson,p.	0	0	0	1
Holloway,p	1	0	0	1					
Beane,p.	2	2	0	0	Totals.	38	16	27	11
†Falk.	1	1	0	0					
Totals.	45	18	24	8					

*Batted for Goldman in ninth.
†Batted for Beane in ninth.
‡Batted for Seeds in ninth.

Cleveland	2	0	0	0	0	3	2	4	0	—11
New York	0	3	2	5	1	2	0	0	x	—13

Runs—Byrd (3), Werber, Ruth (2), Lazzeri (2), Gehrig (2), Cooke, Chapman, Pennock, Burnett (2), Seeds (3), Morgan (3), Hodapp, Averill, Beane. Errors—Gehrig, Burnett, Myatt. Runs batted in—Seeds (3), Cooke, Dickey (2), Pennock, Gehrig, Werber, Lazzeri (4), Ruth (2), Hodapp (4), Averill, Byrd, Morgan, Porter. Two-base hits—Goldman, Morgan, Cooke. Three-base hit—Gehrig. Home runs—Seeds, Lazzeri, Hodapp, Averill. Stolen base—Chapman. Sacrifices—Dickey, Pennock. Double play—Werber to Gehrig. Left on bases—New York, 12; Cleveland, 9. First base on balls—Off Ferrell, 3; off Holloway, 1; off Beane, 5; off Pennock, 1; off Sherid, 1. Struck out—By Pennock, 2; by Ferrell, 2; by Holloway, 1; by Johnson, 1; by Beane, 1. Hits—Off Ferrell, 8 in 3 innings (none out in fourth); off Holloway, 5 in 1 1-3 innings; off Beane, 3 in 3 2-3 innings; off Pennock, 16 in 7 1-3 innings; off Sherid, 1 in 0 innings (pitched to two batters); off Johnson, 1 in 1 2-3 innings. Winning pitcher—Pennock. Losing pitcher—Ferrell. Umpires—Owens, Moriarty and McGowan. Time of game—2 hour 38 minutes.

STRANGE AS IT SEEMS —By John Hix

The ETERNAL FIRE
A natural flame, rising from the earth to a height of 6 or 8 feet, in the peninsula of Abeheron, Russia, has been burning steadily without smoke from time immemorial...
In relation to the number of miles traveled, your chance of getting killed in, or by, an automobile is 6,000,000 to ONE
107
© McClure Newspaper Syndicate

OKONOKO
OKONOKO
OKONOKO
OKONOKO
OKONOKO
OKONOKO
OKONOKO
OKONOKO

How many ways can you spell OKONOKO as arranged above?... It is the name of a small town in West Virginia...
Contributed by Dr. J. C. McAdams, Cumberland, Md.

JOLLIE OLLIE... Ringling Bros., WEIGHS 640 lbs.

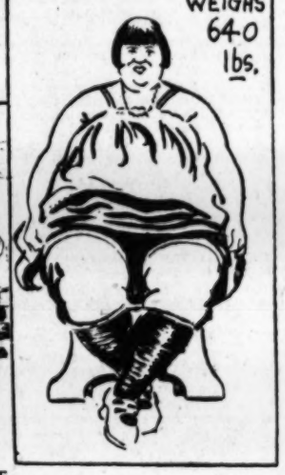

IF YOU DON'T BELIEVE ANY OF THIS, WRITE TO THE AUTHOR FOR PROOF. SEND STAMPED RETURN ENVELOPE.

MACKS BEAT BROWNS BY 8 TO 3

Gray Clouted as Simmons Leads Attack; Homer for Foxx.

PHILADELPHIA, June 26 (A.P.).—Sam Gray was easy for his old teammates today, the Athletics beating the St. Louis Browns in the opening game of the four-game series here by a score of 8 to 3.

The Mackmen pounded Gray for thirteen hits, eight of which were for extra bases. Four of the long wallops were counted in the sixth inning, when Bishop and Cochrane doubled, Simmons tripled and Foxx hit his nineteenth home run of the year. This demonstration shot the champions ahead for the balance of the game.

St. Louis.	AB	H	O	A	Phil'phia.	AB	H	O	A
Blue,lb.	5	0	8	0	Bishop,2b.	4	1	3	3
McNeely,cf	4	1	3	1	Haas,cf.	4	1	0	1
Goslin,lf.	3	1	2	0	Cochrane,c	4	1	1	0
Kress,ss.	3	1	1	3	Simmons,lf	4	3	3	0
Hale,3b.	4	1	4	1	Foxx,1b.	3	2	10	2
Melillo,2b.	4	1	2	6	Miller,rf.	4	1	3	0
Gullic,rf.	4	2	2	0	Dykes,3b.	3	2	2	2
Ferrell,c.	4	1	7	1	McNair,3b.	4	1	2	1
Gray,p.	3	2	1	2	Rommel,p.	3	1	1	4
*Badgro.	1	0	0	0					
Totals.	36	10	24	14	Totals.	33	13	27	13

*Batted for Gray in ninth.

St. Louis	0	0	1	0	0	1	1	0	0	—3
Philadelphia	0	0	0	0	0	4	2	2	x	—8

Runs—Bishop (2), Cochrane, Simmons, Foxx (2), Miller, Rommel, McNeely, Hale, Ferrell. Error—Foxx. Runs batted in—Goslin, Hale, Gray, Cochrane, Simmons, Foxx (2), Haas (2), Dykes, Rommel. Two-base hits—Simmons, Goslin, Melillo, McNair, Bishop, Cochrane, Gray, Rommel, Haas, Gullic. Three-base hit—Simmons. Home runs—Hale, Foxx. Stolen base—Dykes. Sacrifices—Bishop, Rommel. Double plays—Kress to Melillo to Blue; Gray to Hale; Rommel to Foxx to Dykes. Left on bases—St. Louis, 7; Philadelphia, 5. First base on balls—Off Gray, 2; off Rommel, 1. Struck out—By Gray, 1; by Rommel, 1. Umpires—Ormsby, Guthrie and Hildebrand. Time of game—1 hour and 38 minutes.

Runs for the Week

AMERICAN LEAGUE.

Team.	M.	T.	W.	Th.	F.	S.	Su.	Tl.
New York...	21	..	21	13	..	..	..	55
WASH'GTON	12		7	13	12	..	..	44
Philadelphia.	19	..	10	8	..	..	..	37
Boston.....	2	12	3	9	..	..	..	26
Chicago.....	10	..	8	7	..	..	..	25
Cleveland...	7	0	5	11	..	..	..	23
St. Louis....	10	..	8	3	..	..	..	21
Detroit.....	0	12	4	4	..	..	..	20

NATIONAL LEAGUE.

Team.	M.	T.	W.	Th.	F.	S.	Su.	Tl.
Chicago.....	21	6	13	1	..	..	..	41
Brooklyn....	19	..	1	7	..	..	..	27
Philadelphia.	8	1	12	5	..	..	..	26
St. Louis...	9	11	..	4	..	..	..	24
Pittsburgh..	6	..	5	12	..	..	..	23
New York...	3	1	3	12	..	..	..	19
Cincinnati..	0	4	11	..	..	..	..	15
Boston.....	12	3	..	..	..	..	..	15

Tris Speaker Resigns As Newark Manager

Newark, N. J., June 26 (A.P.).—Tris Speaker, manager of the Newark Bears, announced his resignation today. His successor has not yet been chosen.

This was Speaker's second year as manager of the International League Newark Ball Club, which has lost 38 games and won 28. The cause for his resignation has not been made public.

Speaker's resignation was received by the management of the club to become effective immediately.

He gave out the following statement: "At a conference with the executives of the Newark Baseball Club today it was agreed that a change in management might be beneficial, so I have made arrangements to leave the club. If I had desired I could have remained."

Jack Onslow, coach, has been put in active charge of the team until a new manager is decided upon.

Major League Statistics

AMERICAN LEAGUE.
STANDING OF THE TEAMS.

	W.	L.	Pct.
Philadelphia	42	24	.636
WASHINGTON	39	24	.619
New York	38	24	.613
Cleveland	33	31	.516
Detroit	29	37	.439
St. Louis	27	38	.415
Chicago	23	37	.383
Boston	24	40	.375

YESTERDAY'S RESULTS.

WASHINGTON, 12; Detroit, 4.
Philadelphia, 8; St. Louis, 3.
New York, 13; Cleveland, 11.
Boston, 9; Chicago, 7.

GAMES TODAY.

Detroit at WASHINGTON, 3:30 p.m.
St. Louis at Philadelphia.
Cleveland at New York.
Chicago at Boston.

NATIONAL LEAGUE.
STANDING OF THE TEAMS.

	W.	L.	Pct.
Brooklyn	39	22	.639
Chicago	38	26	.594
New York	33	28	.541
St. Louis	30	31	.492
Pittsburgh	28	32	.467
Boston	27	31	.466
Philadelphia	26	36	.419
Cincinnati	25	38	.397

YESTERDAY'S RESULTS.

Brooklyn, 7; Chicago, 1.
Pittsburgh, 1-11; Philadelphia, 0-5.
New York, 12; St. Louis, 4.
Boston-Cincinnati (postponed).

GAMES TODAY.

Brooklyn at Chicago.
New York at St. Louis.
Philadelphia at Pittsburgh.
Boston at Cincinnati.

TIGERS FACE CROWDER TODAY

Johnson Looks Over Rookies; Shires Is Ready for Duty.

By FRANK H. YOUNG.

BUCKY HARRIS and his Tigers are here again today and the usual large "Ladies and Boy Scout Day" crowd is expected to be on hand. Having extended their winning streak to six in a row yesterday, the Nats are out today for number 7, which carries with it the series edge even though they drop tomorrow's fracas. The task of doing the flinging against the heavy-hitting Jungle Cats will be assigned to "General" Alvin Crowder, with Charley Sullivan likely opposing him.

Crowder has hurled exceptional ball since he returned to Washington livery as part of the deal which sent Goose Goslin to the Browns. He was beaten by his former teammates in St. Louis when he drew the assignment the day after he was traded, but pitched good ball, nevertheless. Since then, the "General" has beaten Chicago and Cleveland in his only two other 1930 starts as a Nat and he has gone the route on both occasions, although it looked as though the Tribe had him on the verge of a knockout in the first game of Monday's double-header.

Any hope of the Nats landing Infielder Sammy Hale from the Browns via the waiver route was dissipated when it was learned last night that, rather than strengthen the Johnson's in their pennant drive, the St. Louis Club withdrew Hale's name from the market.

Catcher Roy Spencer injured his right ankle yesterday while batting in the pre-game drill.

Johnson Looks Over Rookies.

Among the several promising rookies who were out for trials for the Nats yesterday were John Fitzgerald, a good fielding first baseman, and Jim Boswell, a right-handed

Continued on Page 15, Column 6.

7 RUNS IN OPENING INNING CLINCH 6TH STRAIGHT TRIUMPH

SIXTH STRAIGHT

Two Detroit Hurlers Pounded for Total of 17 Safeties.

Marberry Scatters 10 Hits; Myer, Harris, Manush Star.

By FRANK H. YOUNG.

HOPPING on the slants of Earl (Dapper Dan) Whitehill in the first round and pounding the little southpaw off the hill with seven runs over and only one man out, it was a very simple matter for the Nationals to turn in their sixth straight victory yesterday and thus keep pace with their nearest rivals, the first-place Mackmen and the third-place Yankees, who also turned in triumphs.

The Johnsons were not satisfied with a paltry seven runs, however, scoring five more off of Arthur (Kippered) Herring, relief flinger, before the end to bring the final score to 12 to 4.

Fred Marberry did the flinging for the natives, pulling something of an "iron man" stunt by coming back to the races after having worked and won against the Indians not farther back than last Monday. Given a commanding lead by his mates, he did not have to travel at full speed, but, even while letting down much of the time, the best the Tigers could do was to knick his offerings for ten hits, their biggest inning being the eighth, which netted four hits and a brace of markers.

Two Homers in Game.

Two homers were poled during the pastime, Catcher Tony Rensa lashing one just over the barrier in left-center in the fifth, which looked like quite a poke until Dave Harris came to bat in the eighth. With Cronin on second, the Greensboro sheriff met one of Herring's offerings full in the face, and this blow made that of Rensa look puny by comparison. The ball landed fully halfway up in the stands in left-center.

This was Harris' third safety of the day and gave him stick honors, with Myer next, with a triple, double and single, and Manush also deserving mention by virtue of the three singles credited him. "Chubby" Fothergill, with a double and two singles in three times up, showed the way to the Tigers.

Washington's first inning really tells the story of the game. Whitehill has always been a puzzle to the Nats and, despite the fact that they knocked him off the hill in Detroit on their last trip, the announcement that he was due to pitch was not greeted by them with any cheers. He proved to have "nothing but a prayer," as the players say, and the way the Nats hopped on him at the start was most refreshing to the 4,000 fans on hand.

Myer Opens With Triple.

Myer opened with a triple and then followed in rapid order singles by Rice, Manush and Cronin, walks to Harris and Judge, the latter forcing home a run, Bluege's sacrifice fly, and another pass to Ruel. Three errors also had been contributed and the Nats had scored all of their seven runs by the time Manager Bucky Harris decided to send Herring to the hill. Myer greeted the newcomer with his second safety of the inning before the relief flinger could put out the fire.

The Tigers were unable to break the ice until the fourth when Rice's error on Fothergill's double let Gehringer, who had opened with a walk, score. This run was gotten back in the home half on Manush's opening single, a bunt which he beat out, and Cronin's triple to the scoreboard. The "San Francisco Keed" tried to stretch this into a homer, but was nipped by quite a margin on Gehringer's good relay of the return throw.

Rensa came through with his four-base clout in the fifth and the Nats waited until the next frame, when they countered with a two-run splurge, the result of Myer's opening double and Fothergill's error on it, singles by Manush and Harris, and a double theft by the latter pair, with

Continued on Page 15, Column 7.

DETROIT.	AB.	R.	H.	PO.	A.	E.
Johnson, rf.	4	1	1	6	2	1
Gehringer, 2b.	3	2	2	3	2	0
McManus, 3b.	3	0	0	1	3	0
Rogell, 3b.	1	0	0	0	0	0
Alexander, 1b.	4	0	1	5	3	1
Stone, lf.	1	0	0	1	0	0
Fothergill, lf.	3	0	3	0	0	1
Koenig, ss.	3	0	1	1	1	0
Funk, cf.	4	0	1	4	0	1
Hayworth, c.	0	0	0	0	0	0
Rensa, c.	4	1	1	2	0	0
Whitehill, p.	0	0	0	0	1	0
Herring, p.	3	0	0	1	1	0
*Akers	1	0	0	0	0	0
Totals	34	4	10	24	13	4

*Batted for Herring in 9th inning.

WASHINGTON.	AB.	R.	H.	PO.	A.	E.
Myer, 2b.	5	2	3	5	4	0
Rice, cf.	4	1	1	2	0	1
West, cf.	1	0	0	2	0	0
Manush, lf.	5	3	3	3	0	0
Cronin, ss.	4	2	2	0	4	0
Harris, rf.	4	2	3	3	1	0
Judge, 1b.	4	1	2	9	0	0
Bluege, 3b.	4	0	0	1	1	0
Ruel, c.	3	1	1	2	0	0
Marberry, p.	4	0	2	0	0	0
Totals	38	12	17	27	10	1

Score by innings:

Detroit	0	0	0	1	1	0	0	2	0	—4
WASHINGTON	7	0	0	1	0	2	0	2	x	—12

Runs batted in—Rice, Cronin (2), Judge, Bluege, Marberry, Rensa, Manush (2), Gehringer, Fothergill, Harris (2). Two-base hits—Myer. Three-base hits—Myer, Cronin, Johnson. Home runs—Rensa, Harris. Stolen bases—Manush, Harris, Cronin. Sacrifice—Bluege. Double plays—Cronin to Myer to Judge; Harris to Myer. Left on bases—Detroit, 4; Washington, 7. First base on balls—Off Whitehill, 3; off Herring, 1; off Marberry, 1. Struck out—By Herring, 1; by Marberry, 2. Hits—Off Whitehill, 5 in 1-3 inning; off Herring, 12 in 7 2-3 innings. Losing pitcher—Whitehill. Umpires—Geisel, Campbell and Connolly. Time of game—One hour 53 minutes.

IN THE WAKE OF THE GAME

FIRST BASEMAN JOE JUDGE started his first game for the Nationals yesterday since he came down with a Charley horse attack in Cleveland on June 9. Manager Johnson also decided upon another shift, moving Rice to center and starting Harris in right. This move was made because the latter has shown more hitting power than Loepp, who previously has been alternating with West.

Outfielder Funk's return throw after catching Bluege's sacrifice fly in the first took a bad bound and split Catcher Hayworth's upper lip, making it necessary for him to give way to Rensa.

Stone lost Myer's opening drive in the sun and it went for a triple, as Buddie broke speed records rounding the paths in the heat. Coming up for the second time in the frame, the Nat second-sacker singled to right.

When Whitehill walked Judge in the first, forcing home a run, it was the third marker scored by the Nats in this manner in two days, as two were crowded off third via the four-ball route in Wednesday's game with the Indians.

Myer went over back of second to make a nice stop and peg of Alexander's hot grasser opening Round 2.

Joe Judge's father is here so as to be on hand for tomorrow's "Judge day" ceremonies, when the Nat captain will be honored by the fans in appreciation of his fifteen years' service in Washington livery.

"Fats" Fothergill, who made quite a record for himself as a pinch hitter last year, has not been particularly good this season while representing a mate at the tee. When he doubled, while up for Stone in the fourth, it was his first pinch hit of 1930.

Joe Cronin surely was running for a new suit of clothes in the home fourth when he tried to stretch his clout to the score board into a home run. Gehringer's good relay of Johnson's return peg nipped him by a goodly margin, however.

Usually first sackers are kept quite busy, but Alexander yesterday did not get credit for a putout until Mc-

Continued on Page 15, Column 7.

WEST MEN'S WEAR

SEMI-ANNUAL
CLEARANCE
Our Entire Spring Stock of
THREE-PIECE
SUITS

Regularly up to $40 **$29**
Regularly up to $50 **$39**
Regularly up to $60 **$49**
Regularly up to $85 **$59**

Formalwear Also Reduced
Tropical Clothing Excepted
NO CHARGE FOR ALTERATIONS

All $10 & $8.50 Felt Hats.....$5.85

Sidney West, *Inc.*
14th & G Sts.
EUGENE C. GOTT—PRESIDENT

Pairings for National Open Golf Tourney Announced

TWO former Washington golfing stars—Roland Mackenzie and George J. Voigt—are scheduled to compete in the national open golf championship to be played on the Interlachen course, Minneapolis, beginning July 10. Voigt has had the good fortune to be paired for the first two rounds with Macdonald Smith.

Ralph Beach, formerly of Chevy Chase and Burning Tree, has also been given a good partner in Horton Smith. Arthur B. Thorn, Woodmont, has been paired with Robert Mair, Texarkana, Ark., while Mel Shorey, East Potomac Park, will play with Gus Novotny, the well-known amateur of the Englewood Valley Country Club, La Grange, Ill. A. L. Houghton's partner will be Perry del Vecchio, of Greensburg, Pa., another well-known golfer, and Roland Mackenzie will play with Vincent Eldred, of the Highland Country Club, West View, Pa.

The entry list includes 150 names, with practically every golfer of note participating. Robert T. Jones, jr., will play with Jock Hutchinson. There will be a distinguished company of amateurs, including Harrison R. Johnston, the amateur champion; George Von Elm, Donald Moe, Charles Evans, Jr., Gibson Dunlap, Dr. O. F. Willing, Francis Ouimet, T. Philip Perkins, and Cyrill Tolley, of Great Britain.

HAWKINS MOTORS
Sales Ford Service
1529 Fourteenth St. N.W.
Decatur 3320
Conveniently Located on Fourteenth Street

BUY
a Wallace Motor Company guaranteed used car to drive on your
VACATION
Our many satisfied customers signify their value.
Wallace Motor Co.
1709 L St. N.W.
Dec. 2280

WOODWARD & LOTHROP
1880 GOLDEN ANNIVERSARY YEAR 1930
THE MEN'S STORE, Second Floor

1-PIECE BATHING SUITS
Regular and Speed Models, in wanted plain colors
Here is an opportunity for every man to have a new bathing suit at very great savings. The Men's Store offers these 100% Pure Worsted Bathing Suits, made for comfort and perfectly form fitting, at an unusually low price, $3.35. Sizes 32 to 46.
$3.35
THE MEN'S STORE, SECOND FLOOR

ROMANY BAW SCORES WASHINGTON PARK FEATURE

Claim of Foul Disallowed By Judges

Supreme Sweet and Winner Swerve in Stretch.

Fator Rides Ladana to Victory in Feature at Aqueduct.

WASHINGTON PARK, Chicago, June 26 (A.P.).—Romany Baw, owned by the Greentree Stable, was returned the winner in the Thomas Hotel Purse today at Washington Park in a rough and exciting race, and after a claim of foul in behalf of R. W. Selden's Supreme Sweet had been disallowed. Supreme Sweet was second and the race was strictly between these two. Panchio was third. The 6 furlongs were run over a heavy and holding track.

Romany Baw took the lead at the start, closely followed by Supreme Sweet. In the stretch Supreme Sweet overhauled Romany Baw and showed in front for an instant. Both horses swerved, Supreme Sweet bearing in and Romany Baw out, bumping several times. Romany Baw, apparently least affected by this, continued to win by two lengths. Jockey Carl Meyer rode the winner.

Oscar Laidley, who rode Supreme Sweet, went to the judges' stand to lodge his complaint, while some of the crowd cheered, but his claim was not allowed. Romany Baw was second choice in the betting and paid $8.04 for each $2 ticket.

Ladana Wins At 8 to 1.

Aqueduct Race Track, June 26 (A.P.).—The Rancocas Stable came into their own when Ladana, with Laverne Fator in the saddle, was an easy winner of the Clover Stakes here today. The Wheatley Stable's Brusher was second and Dark Magnet third. The winner was backed down from 20 to 8 to 1 at the close and it was a real old-fashioned Rancocas killing.

A very peculiar incident occurred in the paddock just before the fillies went to the post. Tom Healey was tightening the girth on Summer Day, one of the H. P. Whitney starters, when she suddenly reared and fell backward, striking a pillar. She had a very bad hemorrhage and frantic efforts were made to save her. She was withdrawn from the race. Summer Day, coupled with Gosling, were one of the choices, but when the accident occurred the betting shifted to the G. D. Widener entry, Sovietta and Stefana, who were made odds-on choices.

The field got away to a good start and the field ran well bunched to the elbow, where Ladana was sent to the front. Ladana, showing excellent speed, drew away from the field to win rather handily by two lengths. Brusher beat Dark Magnet a length for the place. The race was worth $6,600.

THISTLEDOWN ENTRIES.

(Associated Press.)

FIRST RACE—Five furlongs; purse, $800; claiming; for 2-year-old maidens.
1 White Mint 113 — 7 Sonny Basil 118
2 Fr. Brigade 116 — 8 Viola Stinson 111
3 Terrorist 114 — 9 Miss Way 111
4 Golden Bell 115 — 10 Aweless 115
5 Hilda A. 111 — 11 Dorothy Ellen 111
6 Lady Sweet 111 — 12 Prin. Knight 111
Also eligible—
13 Jaz Age 114 — 16 Intruder 114
14 Gert. Palmer 111 — 17 Bill Lutz 114
15 Prize Winner 111 — 18 Crossed Wires 112

SECOND RACE—Six furlongs; purse, $800; claiming; for 3-year-olds and upward.
1 Paige 112 — 7 Sal Mahdi 115
2 Cleve Pierce 112 — 8 Nonenicer 97
3 High Prince 112 — 9 Dingo 112
4 Bond Slave 112 — 10 Bavelle Fronk 110
5 Cha. de Mars 112 — 11 Daisy Buck 100
6 Acquire 107 — 12 Renbarg 112
Also eligible—
13 Lady Skolny 100 — 16 Isaac L. 112
14 Round Up 112 — 17 Oberon 102
15 Windy Ross 105 — 18 Nellie Basil 97

THIRD RACE—Six furlongs; purse, $800; claiming; for 4-year-olds and upward.
1 Edna Dale 100 — 7 Torrence 109
2 Grey March 109 — 8 Apopka 112
3 For Luck 109 — 9 Runanelf 109
4 High and Dry 112 — 10 Choir Invisible 109
5 Tufil 109 — 11 Blue Caddie 109
6 Agitate 109 — 12 Verbena 109

FOURTH RACE—Six furlongs; purse, $800; claiming; for 4-year-olds and upward.
1 Arline Connor 109 — 7 Bound. Rock 109
2 Vitalize 109 — 8 Adorable 109
3 Efeldee 109 — 9 Chantry 109
4 Sea Lady 109 — 10 Lenny 112
5 Elbee 109 — 11 Japhern 109
6 Marion Payne 109 — 12 Camp Lady 109

FIFTH RACE—One mile and 40 yards; purse, $800; claiming; for 3-year-olds and upward.
1 Mont Daisy 104 — 7 Jaz Scooter 100
2 *Dontados 110 — 8 Dog Vane 98
3 *Bucky Harris 107 — 9 *Shorty O. 110
4 Wine Jug 110 — 10 Don Tinky 106
5 Havoc 115 — 11 *Ma. Samover 104
6 *Rock Hawk 107 — 12 *Prin. Ronald 110

SIXTH RACE—One mile and 40 yards; purse, $800; claiming; for 3-year-olds and upward.
1 *Morley 98 — 7 Hanrahan 103
2 Grand King 109 — 8 *David L. 104
3 *Purple Light 107 — 9 Hap. Birthday 109
4 Bootee 104 — 10 *Jasonette 105
5 *Albert B'ton 104 — 11 Nae Breeks 115
6 Milano 98 — 12 *Q. of Sheba 102

SEVENTH RACE—One and one-eighth miles; purse, $1,000; claiming; for 3-year-olds and upward.
1 Mid. Temple 112 — 5 *McKim 113
2 *Bumpkin 113 — 6 *Coquina 105
3 *Misnomer 113 — 7 *Peter Prim. 107
4 *Bash. Beau 107 — 8 Interior 103
*Apprentice allowance claimed.
Weather, cloudy; track, slow.

WASHINGTON PARK ENTRIES

(Associated Press.)

FIRST RACE—Six furlongs; purse, $1,300; claiming; for 3-year-old fillies and mares.
1 Grey Gull 104 — 7 Blandris 109
2 Nifty 113 — 8 Amer. Thunder 114
3 *Lillian Tobin 104 — 9 Patricia Ann 109
4 Sun Bonita 105 — 10 Pretty Pose 112
5 *Lady Lanta 107 — 11 Photo's Star 105
6 *Chatterblack 111 — 12 Foreign Bet 105
Also eligible—
13 *Chattering 100 — 16 Miss Lee 112
14 Lady Coventry 105 — 17 *Miss Rosedale 111
15 Mary's Toy 114 — 18 *Kate Geary 100

SECOND RACE—Five and one-half furlongs; purse, $1,200; for 2-year-old maidens.
1 ‡Spar 115 — 7 Chief John 115
2 Dublin Hills 115 — 8 Toney's Star 115
3 Arbiter 115 — 9 †Camp Prince 115
4 Kamali 112 — 10 §More Power 115
5 Tap Dance 112 — 11 †Homer L. 115
6 §First Vote 115 — 12 ‡Chuckling 115
Also eligible—
13 Wise Lee 115 — 15 Seguro 115
14 Flagg Porter 115 — 16 Try Cobel 115
†J. Marsh entry.
‡Greentree Stable entry.
§Albert Sabbath-F. M. Grabner entry.

THIRD RACE—One mile; purse, $1,300; claiming; for 3-year-olds and upward.
1 *Baked Alaska 103 — 7 Whisp 108
2 *First Mission 110 — 8 *Tishybo 98
3 *Bather 110 — 9 Coral Beach 108
4 Wacker 115 — 10 Buttered Toast 115
5 *Apt 100 — 11 *Ruane 114
6 Ormonbird 115 — 12 *Nora D. 105

FOURTH RACE—Five and one-half furlongs; purse, $1,200; claiming; for 2-year-olds.
1 Dust Mop 106 — 7 Black Bull 109
2 *Stone Martin 104 — 8 Ligero 109
3 *Zebra 105 — 9 Ch'santhemum 106
4 *Magic Flute 104 — 10 B.-Eyed Mary 112
5 Lady Marsh 106 — 11 *Baby Noyes 101
6 Rose Volt 106 — 12 Jamocas 109
Also eligible—
13 Mod. Maiden 106 — 16 Burnam 109
14 Kauka 112 — 17 Julia 106
15 Beige 109 — 18 Directly 109

FIFTH RACE—Six furlongs; purse, $1,600; the Homewood handicap, claiming; for 3-year-olds and upward.
1 Donnay 112 — 4 T. S. Jordan 101
2 Cayuga 112 — 5 Golden Prince 112
3 Greenock 108 — 6 Clubhouse 108

SIXTH RACE—One and one-quarter miles; purse, $1,300; claiming; for 3-year-olds and upward.
1 *K. Me Gnome 107 — 6 *Illustrious 102
2 *Mainrock 100 — 7 *Onup 102
3 *Theo Red 107 — 8 Blk. on White 115
4 Louise Wilson 107 — 9 *Prince Tii Tii 107
5 Our Pal 115 — 10 United Army 112

SEVENTH RACE—One and one-quarter miles; purse, $1,300; claiming; for 3-year-olds and upward.
1 *Pat Field 107 — 6 Leah Jane 100
2 *M. Maryland 105 — 7 *Paddy 107
3 Peter 112 — 8 *John T. D. 107
4 Master Ace 115 — 9 Theorist Jane 110
5 *Ray Ruddy 107 — 10 Semper Felix 112
*Apprentice allowance claimed.
Weather, clear; track, fast.

Boots and Saddle's

(Reg. U. S. Patent Office.)

—Washington Park Selections—

By J. B. SNODGRASS.

WASHINGTON PARK today offers the Homewood Stakes as the feature, which has attracted the best field of sprinters brought to the barrier in a fortnight. The track being muddy, CAYUGA appears to have a good chance and will be at long odds. T. S. JORDAN, at the distance, appears the contender, although his last race was a bad one. GOLDEN PRINCE is another mudder which will figure in the race.

Although this is a handicap, the weights are very light, ranging from 101 pounds up to the top of 112, which CAYUGA and some of the others carry. The field is very evenly matched. GREENOCH and CLUB HOUSE both have a chance. DONNAY will make his first start in some time, but will have to show something before he regains a following. He is better at a distance.

FIRST RACE—CHATTERBLACK is a good mudder and is selected to win the first race, a claiming event. NIFTY may be the contender. MARY'S TOY should be in the money. FOREIGN BET, which failed a few days ago, can do better. CHATTERBLACK beat some good fields in the East in the mud.

SECOND RACE is for maiden 2-year-olds. The Greentree Stable has an entry of two, SPAR and CHUCKLING. SPAR has run one good race which suggests improvement in the mud and this seems a good spot for the juvenile to graduate. FLAG PORTER is not a bad prospect, and has a good chance to be second. HOMER L. is part of an entry that will have a following and is selected for show money.

THIRD RACE—RUANE should win. He won his last start from a similar field. It would not be wise to rely too much on the horse's consistency. The track condition suits. APT is a very good plater and should be the runner-up. CORAL BEACH has a chance for the front money, but third will be the more probable finish.

FOURTH RACE—Among the 2-year-olds in the fourth BROWN-EYED MARY should be considered. She has beaten better fields than this one. ZEBRA is a mudder and is regarded as the contention. BEIGE may go well and should get third.

SIXTH RACE—ONUP has the edge in the sixth race, with BLACK ON WHITE, the contender. UNITED ARMY will like the distance of a mile and a quarter. ONUP is the better mudder and carries only 100 pounds.

SEVENTH RACE—Is very similar to the sixth in class of horses. MASTER ACE is picked to win the race, which is also at a mile and a quarter, and will meet a dangerous mudder in FADDY. PETER is next best of the field, but he has been racing far below his form. He should get third money.

Yankee Girl II First In Race to Bermuda

Bermuda, June 26 (A.P.).—G. W. Warren's New York-owned schooner, Yankee Girl II, was the first of the fleet of boats that set sail from New London last Sunday in the 600-mile race to Bermuda to cross the finish line today. The schooner Fame, the scratch boat of the race and owned by J. D. Thompson, of White Plains, N. Y., was second with J. G.

Gallant Fox Is 3-to-5 Choice for Saturday

New York, June 26 (A.P.).—Gallant Fox and Whichone—the natural of the 1930 turf season—will meet again Saturday in what promises to be nothing more than another opportunity for the Fox to reassert his claim to the 3-year-old championship.

The occasion for the second meeting of the two outstanding 3-year-olds of the year will be the Dwyer Stakes at Aqueduct, run over 1½ miles—the same distance at which William Woodward's star defeated the Harry Payne Whitney ace by four lengths in the Belmont Stakes at Belmont Park two weeks ago.

Earl Sande, recovering from a twisted ankle, will be aboard the son of Sir Gallahad III to keep the combination that won the Preakness, Kentucky Derby and Belmont intact. Up on Whichone will be Linus (Pony) McAtee, replacing Sonny Workman, the East's ranking jockey of 1930, who has ridden Whichone in his past races. The change is an experiment.

Whereas Whichone was the 3-to-5 favorite when the pair met at Belmont Park, Gallant Fox will go to the post the public choice Saturday at approximately the same odds.

PEEWEE NINES PLAY.

The Georgetown and Montrose Peewee Nines are to clash today at 1 o'clock on No. 4 Monument diamond.

ISHERWOODS SCHEDULED.

The Isherwood and National A. C. Nines are to battle Sunday at 3 o'clock on Rosedale Playground diamond.

WASHINGTON PARK, ILL., CHART, JUNE 27, 1930.

(Associated Press.)

WEATHER, CLEAR. TRACK, HEAVY.

FIRST RACE—Six furlongs. Purse, $1,300; claiming. For 3-year-olds and upward. Start fair. Won easily; place, same. Went to post at 2:20. Off at 2:28. Winner, A. E. Barrett's br. f. (3), by Flying Ebony—Duchess Kathleen. Trained by E. Hayward. Value to winner, $1,000; second, $200; third, $100. Time, 0:25 3-5, 0:52 2-5, 1:19.

Horses	Wgt.	Post	St.	¼	½	Str.	Fin.	Jockeys	Straight
BETTY BARRETT	103	3	5	5½	3^{2}	1^{1}	1^{3}	Marcum	$5.57
BLACK FLYER	117	2	1	1^{h}	1^{2}	$2^{1½}$	2^{2}	Corbett	1.08
MISS LEE	110	7	3	$2^{1¼}$	$2^{1¼}$	3^{3}	3^{4}	Morrison	15.09
PAGAN LADDIE	115	5	4	4^{3}	4^{1}	4^{2}	4^{2}	Bollero	13.01
NORA D.	105	6	6	6^{5}	6^{8}	6^{4}	5^{2}	Canton	6.04
BROKEN SOUND	108	4	7	3^{h}	5^{3}	5^{h}	6^{4}	Landolt	69.09
CHARM	112	1	2	7	7	7	7	Halbert	5.77

Two-dollar mutuels paid—BETTY BARRETT, $13.14, $4.60, $3.34; BLACK FLYER, $2.98, $2.48; MISS LEE, $3.84.

BETTY BARRETT, slightly outpaced in early running, found her stride at the stretch entrance and, under mild urging, came to outside, wore down leaders and won going away. BLACK FLYER headed MISS LEE at end of first quarter and drew into a good lead, but tired in final issue. MISS LEE had early speed and was in the lead nearing the far turn, where she lost the lead to BLACK FLYER and tired, but held on fairly well. PAGAN LADDIE went evenly. NORA D. broke outside starting gate and sulked. BROKEN SOUND quit after showing a flash of early speed. CHARM disliked the going.

SECOND RACE—Five and one-half furlongs. Purse, $1,200; claiming. For 2-year-olds. Start good. Won driving. Went to post at 2:56. Off at 2:58½. Winner, Sexton and Howard's ch. f. (2), by Heipastos—Maledona. Trained by Jack Howard. Value to winner, $900; second, $200; third, $100. Time, 0:24 2-5, 0:49 4-5, 1:03, 1:10 2-5.

Horses	Wgt.	Post	St.	¼	½	Str.	Fin.	Jockeys	Straight
SISTER MARY	107½	7	6	2^{1}	2½	1^{1}	1½	Smith	$15.10
DRY DOCK	115	10	7	1^{2}	1^{2}	3^{3}	$2^{1½}$	Morris	*3.69
TAN FACE	108	11	9	3^{1}	3^{4}	2½	3^{3}	Marcum	2.29
THE DUKE	112	1	2	7^{1}	4^{2}	4½	4^{1}	Neal	11.29
FLY'G CHEROKEE	111	12	10	8^{3}	5½	5^{3}	5^{8}	Arnold	4.94
TRAP STAR	112	6	3	5^{1}	6¼	7^{3}	6¼	Shropshire	13.33
TRYOR	111	4	5	6½	7^{3}	6^{3}	7^{h}	Meyer	12.86
STANDEN	108	2	11	12	9¼	10^{4}	8¼	Corbett	*
WHITE LEGS	110	3	1	9^{1}	10^{3}	9½	9^{3}	Fronk	53.38
VALEDICTORY	109	9	4	4½	8^{3}	8^{3}	10^{8}	Finnerty	13.63
TOMPE	111	5	12	10^{h}	11^{4}	11^{8}	11^{12}	Mooney	*
DEADORA	107	8	8	11^{1}	12	12	12	Landolt	78.53

* Field.

Two-dollar mutuels paid—SISTER MARY, $32.20, $12.72, $5.38; DRY DOCK, $5.34, $3.02; TAN FACE, $2.74.

SISTER MARY raced into contention right after start and, holding on in closest pursuit of DRY DOCK to stretch, came wide but, closing resolutely, wore down and outfinished DRY DOCK in final drive. DRY DOCK had much the early speed, keeping a safe lead to stretch, outgamed the tiring TAN FACE. TAN FACE closed a gap in early part, reached contention and, coming fast on outside in stretch, loomed up threateningly, but faltered under pressure, swerving badly. THE DUKE saved ground, but never could get up. FLYING CHEROKEE made up ground. TRAP STAR tired.

THIRD RACE—Six furlongs. Purse, $1,300; claiming. For 3-year-olds and upward. Start good. Won easily; place, driving. Went to post at 3:29. Off at 3:33. Winner, O. L. Foster's b. g. (4), by Blind Baggage—Madge F. Trained by owner. Value to winner, $1,000; second, $200; third, $100. Time, 0:24 3-5, 0:50 4-5, 1:19 3-5.

Horses	Wgt.	Post	St.	¼	½	Str.	Fin.	Jockeys	Straight
TOMMY LAD	110	7	4	4^{1}	1^{2}	1^{4}	1^{3}	McLaughlin	$8.27
WATER LAD	115	6	6	6^{h}	3^{2}	2½	2^{3}	Schaefer	1.14
C. FLANAGAN	110	1	2	1^{h}	$2^{1¼}$	3^{4}	3^{4}	Marcum	3.25
THE OKAH	115	2	1	3½	4^{1}	4^{2}	4^{2}	Halbert	14.06
JESSIE CAREY	110	5	3	5^{h}	6½	5^{1}	5¼	Corbett	9.89
JAGUAR	108	3	5	2^{h}	5^{1}	6^{1}	6^{3}	Meyer	19.79
KENNEDY	103	4	7	8	7^{4}	7^{2}	7^{4}	Richard	30.36
PRINCE PAN	110	8	8	7^{1}	8	8	8	Lennie	42.05

Two-dollar mutuels paid—TOMMY LAD, $18.54, $7.28, $3.70; WATER LAD, $2.62; CHRISTIE FLANAGAN, $2.62.

TOMMY LAD, always close to pace, made his run entering stretch and, after disposing of CHRISTIE FLANAGAN, drew away strongly and won as rider pleased. WATER LAD raced sluggishly first half mile, then began gaining, but lost much ground in the stretch and was unable to get to winner. CHRISTIE FLANAGAN had speed, saved ground on inside, but was in the worst part of the track and tired. THE OKAH showed improvement and raced fairly well. JESSIE CAREY and JAGUAR had no mishaps.

FOURTH RACE—Five and one-half furlongs. Purse, $1,200; allowances. The Dandelion. For 2-year-olds. Start good. Won easily; place, driving. Went to post at 4:01. Off at 4:01½. Winner, Rancocas Stable's br. f. (2), by Zev—Tolima. Trained by S. N. Holman. Value to winner, $900; second, $200; third, $100. Time, 0:24 1-5, 0:50 2-5, 1:04 2-5, 1:11 3-5.

Horses	Wgt.	Post	St.	¼	½	Str.	Fin.	Jockeys	Straight
ZAILA	115	5	3	3^{2}	1½	1^{2}	1^{6}	Corbett	$2.04
AL FAYEB	110	1	2	1¼	4^{2}	4^{2}	2^{3}	Neal	6.07
CHICAGO GIRL	110	4	1	2^{1}	3^{3}	3^{3}	3^{h}	Fronk	3.40
BEAUTIFUL DOLL	110	3	4	4^{2}	2½	2^{2}	4^{4}	Meyer	2.23
CLELA	110	2	5	5	5	5	5	Arnold	14.56

Two-dollar mutuels paid—ZAILA, $6.08, $3.64, out; AL FAYEB, $5.18, out; CHICAGO GIRL, out.

ZAILA, away well, followed the pace closely, moving up with a strong rush entering the stretch, headed leaders drawing out to win in a canter. AL FAYEB had early speed and, despite racing wide, came again in the final eighth, getting up to outfinish CHICAGO GIRL. CHICAGO GIRL raced forwardly on the inside and, closing with good courage, outlasted BEAUTIFUL DOLL. BEAUTIFUL DOLL made a fast move entering stretch, loomed up strongly, but tired at the end. CLELA was outrun.

FIFTH RACE—Six furlongs. Purse, $1,400. The Thomas Hotel. For 3-year-olds and upward. Start good. Won driving; place, same. Went to post at 4:32. Off at 4:33. Winner, Greentree Stable's blk. c. (3), by Westy Hogan—Mary Lee. Trained by E. Haughton. Value to winner, $1,100; second, $200; third, $100. Time, 0:24 1-5, 0:50 1-5, 1:17 2-5.

Horses	Wgt.	Post	St.	¼	½	Str.	Fin.	Jockeys	Straight
ROMANY BAW	106½	4	3	1^{1}	1^{2}	2^{3}	1½	Meyer	$3.02
SUPREME SWEET	105	2	2	2^{2}	2^{4}	1½	2^{4}	Laidley	.80
PANCHIO	112	1	4	5	3^{3}	3^{4}	3^{8}	Schaefer	3.63
SQUABBLER	110	3	1	4^{3}	4^{4}	4^{4}	4^{4}	Fronk	30.99
DEERFIELD	110	5	5	3^{1}	5	5	5	Lennie	51.64

Two-dollar mutuels paid—ROMANY BAW, $8.04, $2.94, out; SUPREME SWEET, $2.56, out; PANCHIO, out.

ROMANY BAW, going in best form, set a good pace to the stretch, weakened slightly to lose lead to SUPREME SWEET an eighth away but, coming again courageously and despite Laidley's bumping tactics, outgamed SUPREME SWEET. SUPREME SWEET, always in closest pursuit, forced the pace, headed ROMANY BAW midway of stretch. Laidley bore in, bumping ROMANY BAW and SUPREME SWEET weakened in final rush. PANCHIO closed considerable ground from slow beginning, but could not get to winners. SQUABBLER began fast, but immediately dropped out of contention.

SIXTH RACE—One mile. Purse, $1,300; allowances. The Cheltenham. For 3-year-olds and upward. Start good. Won easily; place, driving. Went to post at 5:03. Off at 5:05. Winner, A. A. Baroni's b. c. (3), by Thunderer—Waif. Trained by owner. Value to winner, $1,000; second, $200; third, $100. Time, 0:23 4-5, 0:48 2-5, 1:15 3-5, 1:45 1-5.

Horses	Wgt.	Post	St.	¼	½	¾	Str.	Fin.	Jockeys	Straight
CHARIOT	110	11	3	7^{4}	3^{1}	2^{nk}	1½	1^{3}	Corbett	$1.75
NEGODALE	115	5	11	9^{1}	5^{3}	$1^{1½}$	2^{4}	2^{4}	Frye	16.31
JEAN LAFITTE	110	7	6	10^{1}	9^{1}	$6^{1½}$	4^{3}	3^{h}	Lennie	6.51
OUTPOST	110	6	7	8¼	8^{1}	9^{2}	6^{3}	4^{3}	Garner	*29.17
LAWYER	106½	9	1	$1^{1½}$	1½	3^{2}	3^{3}	5¼	Landolt	26.06
BILL LOONEY	110	4	4	3^{h}	$7^{1¼}$	7^{2}	7^{3}	6^{1}	Finnerty	17.39
PORTMANTEAU	110	10	2	2^{nk}	4^{h}	5½	5½	7^{4}	Shropshire	4.50
HAL RILEY	105	1	5	4½	11	11	9^{2}	8^{1}	Neal	*
RICH'D M'DONNEY	112	8	8	11	10^{4}	8^{h}	8½	9^{3}	Schaefer	14.71
PORT DEARBORN	110	2	9	6^{h}	6^{1}	10^{2}	10^{4}	10^{10}	Meyer	21.99
OUTER HARBOR	111	3	10	5^{h}	2^{h}	4^{1}	11	11	Mooney	8.70

* Field.

Two-dollar mutuels paid—CHARIOT, $5.50, $4.08, $3.22; NEGODALE, $10.68, $6.40; JEAN LAFITTE, $4.44.

CHARIOT, much the best, was restrained off the pace for the first half mile, but moved up to the leaders with a rush entering the stretch and, coming strongly, wore down and easily bested NEGODALE. NEGODALE closed wide gap in first six furlongs, took a safe lead entering the stretch, but was no match for the winner in the drive. JEAN LAFITTE gained gradually from a slow beginning, closed an immense gap and made a game finish. OUTPOST closed in fast in final quarter to outfinish tiring horses. LAWYER had early speed, but faltered when the real racing came.

SEVENTH RACE—One and one-eighth miles. Purse, $1,300; claiming. For 3-year-olds and upward. Start good. Won handily; place, driving. Went to post at 5:38. Off at 5:38½. Winner, R. C. Thatcher's b. g. (6), by Allumuer—Contessina. Trained by W. Sime. Value to winner, $1,000; second, $200; third, $100. Time, 0:25 3-5, 0:51 1-5, 1:18 3-5, 1:46 2-5, 2:00 2-5.

Horses	Wgt.	Post	St.	¼	½	¾	Str.	Fin.	Jockeys	Straight
ACCOUNT	115	7	3	5^{2}	3^{2}	2^{3}	1½	1½	Hardy	$3.15
CABILDO	112	9	9	8^{3}	6^{3}	4^{3}	3^{2}	2^{nk}	Smith	2.45
HERNAN CORTES	107	2	2	1^{4}	1^{4}	1^{2}	2^{3}	3^{2}	Cooper	5.32
DUBRIC	118	8	7	9	9	7^{4}	4^{2}	4^{4}	Morrison	10.54
COME ON	108	1	5	2^{h}	2^{h}	3½	5^{4}	5^{4}	Laidley	32.99
VOLTMETER	105	3	1	3½	4^{3}	5^{3}	6^{3}	6^{10}	McLaughlin	6.20
JOVIAL FRIAR	108	6	8	6^{3}	8^{3}	8^{3}	8^{3}	7^{h}	Corbett	36.83
WILLING	105	4	4	4^{3}	5^{h}	6¼	8^{3}	8½	Canton	15.60
TAMINA	110	5	6	7^{1}	7^{4}	8^{3}	7^{3}	9	Meyer	21.50

Two-dollar mutuels paid—ACCOUNT, $8.30, $5.14, $3.34; CABILDO, $4.14, $3.04; HERNAN CORTES, $3.16.

ACCOUNT, under strong restraint first five furlongs, moved up determinedly when called upon entering the stretch and, coming to the outside, wore down HERNAN CORTES, drew clear and won in hand. CABILDO began slowly but, working up gradually, closed a big gap and coming fast at end, outgamed HERNAN CORTES. Latter opened up a long lead, but weakened in the stretch. DUBRIC, far back first six furlongs, closed ground in the final quarter. COME ON, a factor to the stretch turn, quit badly.

AQUEDUCT ENTRIES.

(Associated Press.)

FIRST RACE—Five furlongs; purse, $1,000; claiming; for 2-year-olds.
1 Crushed Stone 118 — 10 Red October 115
2 Long Good 110 — 11 *Gallopette 102
3 Maid of Erin 102 — 12 Irish Maiden 113
4 Mad. Fellow 110 — 13 Gettin Even 110
5 Our Janice 107 — 14 Earthquake 110
6 Merryton 107 — 15 Moryoung 113
7 Your Flag 115 — 16 †Chatwaw 107
8 Welsh Broom 110 — 17 Heatherdale 107
9 Shield 111

SECOND RACE—(First division): 1 mile; purse, $1,000; claiming; for 3-year-olds and upward.
1 †Bright Steel 113 — 5 Star Gold 120
2 St. Otis 112 — 6 Wild Broom 120
3 Alayer 120 — 7 My Son 120
4 Ardmore 112 — 8 Prince Bonnie 107

THIRD RACE—(First division): 4½ furlongs; purse, $1,000; conditions; for 2-year-olds.
1 Pass in Review 122 — 6 Robot 117
2 Grandma Lapp 119 — 7 Repentence 122
3 Abduction 122 — 8 Beau Jolie 122
4 Checkerberry 122 — 9 Rodrack 117
5 Rock Reef 122 — 10 Quorum 117

FOURTH RACE—One and one-eighth miles; purse, $1,200; the Hindu claiming handicap; for 3-year-olds and upward.
1 Capt. Hook 105 — 5 *The Tattler 103
2 Host 112 — 6 Negopoli 107
3 *Charon 107 — 7 Imperial Air 104
4 Panuco 122

FIFTH RACE—(Second division); purse, $1,000; conditions; for 2-year-olds.
1 Mixed Tea 114 — 6 Opponent 117
2 Gay Bird 117 — 7 Sir Ashley 117
3 Watch Girl 114 — 8 Time Enough 117
4 Arras 117 — 9 Uncle Sam 117
5 Jamestown 117 — 10 Rose Petal 114

SIXTH RACE—(Second division); 1 mile; purse, $1,000; claiming; for 3-year-olds and upward.
1 †Sea Going 100 — 5 †Shasta G'ton 108
2 Pig. Wing II 120 — 6 Mary Eloise 112
3 *Rubber Neck 115 — 7 Seventeen 107
4 Whipcracker 120 — 8 *Norma Jean 102
*5 lbs. apprentice allowance claimed.
†7 lbs. apprentice allowance claimed.

THISTLEDOWN RESULTS.

FIRST — Five furlongs; purse, $800; claiming; for 2-year-olds.
Wee Margie, 98 (L. Madden) 16.00 4.80 3.80
Rising Star, 106 (F. Dougherty) 4.20 4.00
Bela Basil, 102 (W. Gooler) 9.20
Southern Cloud, Maxie Binder, Red Tam, Race Extra, Baflot, Sweet Evelyn, Fair Ester, Bunnie Hug and Fast Ormont also ran. Time, 1:04.

SECOND — Six furlongs; purse, $800; claiming; for 3-year-olds and upward.
Apopka, 107 (F. Dougherty) 10.80 6.60 3.60
Blue Herron, 112 (W. Gooler) 8.20 4.00
Red Grange, 112 (D. Progate) 4.60
Little Hattie, Verbena, Drastella, Capistrano, Buchon, Atla, Gaffney, Deputy and Foxy Peter also ran. Time, 1:16 2-5.

THIRD — Six furlongs; purse, $800; claiming; for 3-year-olds and upward.
Forbec, 112 (C. Comingore) 14.00 10.60 8.40
Efeldee, 107 (W. Gooler) 6.60 4.60
Follow Me, 112 (L. Cunningham) 7.80
Seth's Premium, Billy Welsh, One Gold Buck, Antiquarian, Harry Carroll, Sister Maggie, Flamarno, Dare Devil and Josie Hartman also ran. Time, 1:16 4-5.

FOURTH—Six furlongs; purse, $800; claiming; for 3-year-olds and up.
Gold Cord, 108 (E. Level) 6.40 4.80 3.60
Ton Tinky, 110 (J. Sandoz) 7.80 4.80
Frank Podesta, 112 (F. Dougherty) 3.60
Western Light, Paquette, Weenie, Parnell Boy, Doctor T, Mabel Basil, Pink Blossom and Ida Lee also ran. Time, 1:15 4-5.

FIFTH—One mile and forty yards; purse, $800; claiming; for 3-year-olds and upward.
Checkmate, 108 (C. Fronck) 21.60 8.80 4.20
Paddy Flaherty, 111 (M. Dupuy) 4.40 3.00
Clay Pigeon, 116 (F. Dougherty) 4.20
Rosie Cora, Yorktown, Minah Louise, Ashburne, Tan Son, Vagabond King and Dr. McMillan also ran. Time, 1:47 3-5.

SIXTH—One mile and one-eighth; purse, $1,000; (sub. race); claiming; for 3-year-olds and upward.
Master Samover, 103 (L. Cunningham) 5.20 4.00 2.80
Long Joe, 111 (J. Futrell) 4.80 3.00
Don't T., 111 (J. Sandoz) 2.60
Adam's Apple, Ballot Girl, Dearborn, Nos Redna also ran. Time, 1:58.

SEVENTH—One and one-eighth miles; purse, $1,000; for 3-year-olds and upward; claiming.
Roughneck, 97 (W. Duff) 17.60 11.20 6.60
Rock Queen, 108 (F. Dougherty) 11.80 5.40
Infanta, 106 (C. Fronck) 5.60
Laurie, Shasta Bally, Links, Southland Chief, Fair Justice, Rock Trap and Nama also ran. Time, 1:57.

FAIRMOUNT PARK RESULTS.

FIRST—Six furlongs; purse, $800; claiming; for 3-year-olds and upward.
Oleman Sunshine, 102 (F. Riley) 7.88 4.34 3.62
Bobby Basil, 106 (W. Day) 9.36 6.22
Broomoney, 111 (C. Felix) 4.84
Imperator, Katherine W., Goose Step, Jack O'Leen and Gaineswood also ran. Time, 1:17 3-5.

SECOND—Six furlongs; purse, $800; claiming; for 3-year-olds and up.
Sambo G., 116 (L. Morris) 11.24 7.40 3.84
Cuevas, 111 (J. Renick) 4.84 3.26
King Bank, 108 (W. Day) 3.14
Emphatic, Turf King, Easter Seth, Swoop, Black Elm, Peggy, Avarice also ran. Time, 1:17 2-5.

THIRD—Five and one-half furlongs; purse, $800; claiming; for 2-year-olds.
Miss Joan, 106 (W. Moran) 4.00 3.44 3.02
Master's Rose, 106 (L. Geving) 4.54 4.56
Travelair, 112 (C. Cimerak) 3.76
Shasta Lover, Broad A., Drastic Water also ran. Time, 1:11.

FOURTH—One and one-sixteenth miles; purse, $800; claiming; for 3-year-olds and upward.
Edith Gray, 105 (H. R. Riley) 54.42 17.60 7.20
Punkie, 118 (J. Cavens) 10.76 5.60
Prickly Heat, 110 (W. Moran) 4.08
Patuxaht, Yalovian, True Boy, Emplette, Ruff McClain, Hilary also ran. Time, 1:53.

FIFTH—Six furlongs; purse, $800; claiming; for 3-year-olds and upward.
Knockabout, 114 (Pendergrass) 14.36 7.32 5.50
Sandy Lady, 106 (J. Renick) 3.90 2.96
Hurstland, 114 (T. Root) 6.94
Time, 1:16 4-5. Flying Ambassador, Patsy H, Shasta Mint, Alamae also ran.

SIXTH — Six furlongs; purse, $800; claiming; for 3-year-olds and up.
Angel Bright, 95 (H. R. Riley) 15.02 6.62 4.08
King Halma, 111 (G. Cimerak) 3.98 3.76
Cho Cho San, 106 (M. E. Meyers) 7.02
Annex, Chris Paschen, John Speed, Col. Fallon, Philomath, Last Charge, Joan Shirley also ran. Time, 1:17.

SEVENTH—One and one-sixteenth miles; purse, $800; for 3-year-olds and upward; claiming.
Patti Louise, 103 (G. Cimerak) 8.94 4.62 3.86
Clyde C., 113 (W. Moran) 4.12 4.10
Mayberry, 107 (C. Pegg) 7.66
Southland King, Cisfield, Mosque, Hec, Cluricauane, Burning Glass also ran. Time, 1:51 1-5.

DELORIMIER PARK RESULTS

(Associated Press.)

FIRST—Five furlongs; purse, $400; for 4-year-olds and upward; foaled in Canada; claiming.
Seapen, 112 (McCabe) 11.00 3.80 3.00
Wigtol, 115 (Gibson) 3.15 2.75
Galloping Diamond, 112 (Bryson) 3.80
Bright Orb, Cadnum, Attar, Lady Sphere, Haplite also ran. Time, 1:06.

SECOND—Six and one-half furlongs; purse, $400; for 3-year-olds and upward; claiming.
Ace of Aces II, (Foden) 4.60 3.00 2.60
Pennsylvania II, 113 (Fator) 4.00 2.75
Bob's Best, 111 (Mitchell) 3.00
Bubbling On, The Angelus, High Flier, Cano, Single Pip also ran. Time, 1:25 2-5.

THIRD—Five furlongs; purse, $400; for 3-year-olds and upward; claiming.
Iron Master, 115 (Primrose) 5.40 3.40 2.40
Marquesito, 115 (Fator) 4.60 2.95
Jungle Imp, 110 (Taylor) 2.55
Formula, Marty Witt, Kia, Marcella, Muskallonge also ran. Time, 1:04 4-5.

FOURTH—Five furlongs; purse, $500; for 3-year-olds and upward; claiming.
Doubloon, 108 (Taylor) 9.35 4.20 3.40
Knave of Clubs, 112 (Gibson) 2.65 2.50
Light o'Dawn, 108 (Mitchell) 2.65
Enjoyment, Benny Rubin, Meteor Jones, Donnaco, Tomboy also ran. Time, 1:03 2-5.

FIFTH—Six and one-half furlongs; purse, $600; for 3-year-olds and upward; allowances.
Balai d'Or, 107 (McCabe) 5.75 3.30 2.45
Glee Club, 110 (Fator) 4.05 2.75
Pan, 107 (Watson) 2.65
Autumn Bloom, Bonny Boy, Buckrill, Pat O'Connor also ran. Time, 1:25 4-5.

SIXTH—One and one-sixteenth miles; purse, $500; for 4-year-olds and upward; claiming.
Jake, 107 (Drake) 22.25 6.60 3.80
Impossible, 108 (Latson) 3.50 2.45
Queen Emma, 105 (Greenberg) 2.60
Cyclamen, Star King, Potent, Captain Stevenson also ran. Time, 1:55 1-5.

SEVENTH—One and one-sixteenth miles; purse, $500; claiming; for 3-year-olds and upward.
Cut Bush, 109 (McCabe) 6.90 4.15 3.55
West Point, 106 (Fator) 5.05 3.45
Wee Toddler II, 108 (Dubeuil) 8.20
Time, 1:53 4-5. Kai Logn, Merry Mount, First Edison, Tom Kanty, Gnome II also ran.

Poker Portraits—If I Live to Be a Hundred—By H. T. Webster

Copyright Press Publishing Co. (New York World) 1930.

DELORIMIER PARK ENTRIES.

(Associated Press.)

FIRST RACE—Five furlongs; purse, $400; claiming; for 3-year-olds and upward.
1 *Ruthie 106 — 5 *Broadmoor 109
2 Bea 111 — 6 J.J.Bambrick 107
3 Noirette 111 — 7 Peter M. 107
4 *Sw't Tidings 103 — 8 *Gold. Answer 101
Also eligible—
9 The Fr. Girl 108 — 12 *Brown Chief 102
10 Deviner 107 — 13 Winsome 115
11 Fair Net 107 — 14 Seminola 113

SECOND RACE—Five furlongs; purse, $400; claiming; for 3-year-olds and upward.
1 Reigh C'nese 115 — 5 Dalila 115
2 Top Cloud 117 — 6 Chesterbrook 117
3 Pitchfork 117 — 7 Golden Twig 117
4 Dazzling Star 115 — 8 Beaumont 117
Also eligible—
9 George Dever 107 — 12 Trustee Crowe 120
10 Speakeasy 117 — 13 Cheat. Cheat. 117
11 Marjorie L'n 117 — 14 Lang Syne 117

THIRD RACE—Six and one-half furlongs; purse, $500; claiming; for 3-year-olds and upward (foaled in Canada).
1 W'houseman 110 — 5 Arrant Jade 108
2 Ore 108 — 6 Cannonade 103
3 Storm Queen 111 — 7 Rockpin 103
4 Lily Cup 108 — 8 *Sun of Araby 107
Also eligible—
9 Balsam Lake 108 — 11 Lady Sphere 103
10 Wigtol 111

FOURTH RACE—One mile and 70 yards; purse, $400; claiming; for 3-year-olds and upward.
1 Prin. Mach. 110 — 5 *Weathervane 106
2 Bro. Johnson 105 — 6 *Cornwall 108
3 *Floss 105 — 7 Sea Myrtle 103
4 Joe McCord 102 — 8 Vie 101
Also eligible—
9 Sweet Wanda 103 — 11 J. William II 103
10 Rock. Boy 113 — 12 Gold Dust 111

FIFTH RACE—Seven furlongs; purse, $600; for 4-year-olds and upward.
1 Ella Rufus 104 — 5 May Dorsey 104
2 Lion Hearted 106 — 6 Probate 104
3 Span. Aster 107 — 7 Dr. Fred 115
4 Taudiane 111 — 8 Okolona 104
Also eligible—
9 Kosciusko 110 — 11 Hogarty 115
10 Pan 111

SIXTH RACE—One mile and 70 yards; purse, $500; claiming; for 3-year-olds and upward.
1 Annie Roon 100 — 5 Laguna 97
2 Wander Lou 105 — 6 *Nine Sixty 110
3 Fateful 107 — 7 Forward 109
4 Sun Dim 105 — 8 Confab 115
Also eligible—
9 Rancho 109

SEVENTH RACE—One and one-sixteenth miles; purse, $500; claiming; for 4-year-olds and upward.
1 Hawk Eye 109 — 5 Rock Candy 115
2 *Gnome II 107 — 6 Sw't Lacruse 109
3 Pat Calhoun 115 — 7 West Point 109
4 Great Luck 107 — 8 Catlettsburg 112

AQUEDUCT RESULTS.

(Associated Press.)

FIRST—Five furlongs; purse, $1,000; claiming; for 2-year-olds.
Hibala, 110 (M. Garner) 13-5 even 1-2
Chickahominy, 117 (C. Kurtsinger) 3-5 1-3
Reproof, 107 (J. Eaby) 3-5
Campus Capers, Blixtra, Algara, The Scudd and Black Caste also ran. Time, 1:07.

SECOND—About 2 miles; purse, $1,500; Adoration Steeplechase; for 4-year-olds and upward.
Passive, 140 (J. Fitzgerald) 9-2 6-5 1-3
Rollicking Princess, 130 (I. Wren) 6-5 1-3
Leading Light II, 142 (E. Wolke) even
Candy, Black Bird and Bold Knight fell. Time, 4:12 1-5.

THIRD—One mile; purse, $1,000; claiming; for 3-year-olds and upward.
Surtees, 113 (A. McKechnie) 8-5 3-5 1-3
Aurica, 103 (J. Passero) 3-1 6-5
Torpointer, 114 (V. Glorioso) 1-4
Grand Bey, Great Hopes, Mordrom and Subchaser also ran. Time, 1:42.

FOURTH—Five furlongs; purse, $2,500, added; Clover; for 2-year-old fillies.
†Ladana, 107 (L. Fator) 8-1 5-2 6-5
Brusher, 112 (J. Burke) 4-1 2-1
Dark Magnet, 107 (Coltiletti) 3-1
Time, 1:01 1-5. Morshion, ‡Sovietta, Friaress, Chicsu, Bubsy C, Sun Parched, ‡Stefana, †Zaidee, Gosling, Oro also ran.
†Rancocas stable entry.
‡George D. Widener entry.

FIFTH—One mile; purse, $1,000; special weights; for maiden 3-year-olds and upward.
Black Abbott, 115 (P. Walls) 10-1 3-1 8-5
Applecart, 115 (L. Fator) 1-3 1-6
Nicotine, 110 (J. Burke) 6-5
Yarn, Camp Meade, Fallacious, Luggage, Sable Lady, War Flag, Brown Maid and New Broom also ran. Time, 1:41.

SIXTH—Six and one-half furlongs; purse, $1,000; claiming for 3-year-olds and upward.
Roseomar, 109 (J. Mona) 30-1 10-1 5-1
King's Chamber, 101 (S. Callahan) 6-1 3-1
Guilder, 107 (V. Glorioso) 1-4
Lady Bienville, Bourbon Maid, Wig, Yeggman, Annan, Lady Allby and Determination also ran. Time, 1:22 1-5.

RACING SELECTIONS

AQUEDUCT.
1—Your Flag, Crushed Stone, Earthquake.
2—Wild Broom, St. Otis, Star Gold.
3—Grandma Lapp, Abduction, Repentance.
4—Panuco, Imperial Air, The Tattler.
5—Jamestown, Mixed Tea, Opponent.
6—Mary Eloise, Rubber Neck, Whip Cracker.
Best—Panuco.
—Louisville Times.
1—Your Flag, Gallopette, Irish Maiden.
2—Stolis, My Son, Ardmore.
3—Repentance, Beau Jolie, Grandma Lapp.
4—Host, Imperial Ace, The Tattler.
5—Opponent, Rose Petal, Watch Girl.
6—Norma Jean, Mary Eloise, Pigeon Wing II.
—New York Handicap.

FAIRMOUNT.
1—Itso, Hattie Seth, Angel Bright.
2—Thistle Pattie, Sonny Fronk, Amour.
3—Bride o' the Wind, Nelson, Katharine W.
4—Frank Fullen, Marette, Highway.
5—Beau Wrack, Mortana, Good and Hot.
6—Marabou, Ed Reese, Violin.
7—Indian Guilde, Thistle Spray, Son Ami.
Best—Marabou.
—Louisville Times.
1—It So, Angel Bright, Easter Seth.
2—Armour, Thistle Patti, Joan G.
3—War Nymph, Bride o' The Wind, Charming Lady.
4—Billy Doran, General Jackson, Marette.
5—Good and Hot, Beau Wrack, Mortana.
6—Thrace, Marabou, Hula.
7—Swope, Sweepnet, Rolkway.
—New York Handicap.

THISTLEDOWN.
1—Aweless, Sonny Basil, White Mint.
2—Champ De Mars, Acquire, Paige.
3—Grey March, Agitate, Apopka.
4—Bounding Rock, Japhern, Chantry.
5—Master Samover, Prince Ronald, Bucky Harris.
6—Happy Birthday, Purple Light, David L.
7—Misnomer, Bumpking, Bashful Beau.
Best—Master Samover.
—Louisville Times.
1—Aweless, Lady Sweet, Viola Stinson.
2—Windy Ross, Champ de Mars, Round Up.
3—Berbena, Torrence, Grey March.
4—Lenny, Cantry, Adorable.
5—Master Samover, Prince Ronald, Don Tinkey.
6—Purple Light, Queen of Sheba, Happy Birthday.
7—Bumpkin, Misnomer, McKim.
—New York Handicap.

HAMILTON, ONTARIO.
1—Regina H., at Random, Studio.
2—Wilhelmina, Milestone, Lady McNeill.
3—Padorus, Fire Oil, Sea Kale.
4—Table Talk, French Lass, Scared o' Nothin'.
5—Spanish, Torch, Blazing Cinch.
6—Buntaris, Main Sheet, Deronda.
7—Celeritas, Fenlight, Alita Allen.
—New York Handicap.

DELORIMER PARK.
1—The French Girl, Ruthie, J. Branbrick.
2—Top Cloud, Dalila, Beaumont.
3—Cannonade, Arrant Jade, Balsam Lake.
4—John William II, Brother Johnson, Sea Myrtle.
5—Taudiane, Doctor Fred, Probate.
6—Confab, Nine Sixty, Sun Dix.
7—Pat Calhoun, Catlettsburg, Rock Candy.
—New York Handicap.

RIVERSIDE PARK.
1—Alice Hughes, Bettie A., Ensign.
2—Tetra Glass, Vladimir, Captain Gilbert.
3—Roberta L., Dixie Beauty, Shrew.
4—Critic, Sport, Bonnie Beau.
5—Washington Rose, Elfrieda G., Shasta Monk.
6—Bell o' Winchester, Storm Maiden, Monteagle.
7—Jove, Barberry, John D.
—New York Handicap.

CROWDERS VS. SPARTANS.

Crowders will play the Spartan Nine on the Plaza Playground Sunday.

HOSPITAL NINE IDLE.

The St. Elizabeths Hospital Nine is seeking a game for tomorrow afternoon on the hospital diamond. Call Atlantic 2105-R.

HAMILTON ENTRIES.

(Associated Press.)

FIRST RACE—Five furlongs; purse, $1,000; claiming; for 2-year-old maidens.
1 Regina H. 107 — 7 Spanish Indian 111
2 Light Nun 109 — 8 Fair Briar 107
3 Sir Byron 115 — 9 My Kitty 107
4 Studio 106 — 10 Star Polly 109
5 *Baboo 100 — 11 Tryon 105
6 Gardennis 108 — 12 At Random 118
Also eligible—
13 Scarlet 107

SECOND RACE—(First division); 6 furlongs; the Valcartier; claiming; for 3-year-olds and upward (foaled in Canada).
1 *Assail 104 — 6 Lady McNeill 109
2 Capitol 111 — 7 Milestone 110
3 Honest Boy 98 — 8 *Wilhelmina 104
4 Son of Light 105 — 9 Dr. McNeill 108
5 *Magna Charta 93 — 10 *Miss Dentyne 91

THIRD RACE—(Second division); 6 furlongs; purse, $1,000; the Valcartier; claiming; for 3-year-olds and upward (foaled in Canada).
1 Pandorus 112 — 6 Optical 105
2 Postville 105 — 7 Fair Oil 108
3 Mute 98 — 8 Sea Kale 113
4 Collar Victoria 106 — 9 Bob. Thatcher 98
5 Money Moon 101 — 10 Sand Ridge 107

FOURTH RACE—Six furlongs; purse, $1,500; the Advance handicap; for 3-year-olds and upward.
1 Table Talk 108 — 4 Scar. o' Nothin 105
2 †Fantad 103 — 5 Sweet Baby 98
3 French Lass 109 — 6 †Dunrock 102
†T. Calcina entry.

FIFTH RACE—One and one-eighth miles; purse, $1,200; the Newmarket; claiming; for 4-year-olds and upward.
1 Rejuvenation 115 — 5 Woolorac 112
2 Blazing Cinch 115 — 6 Nick Cullop 109
3 Seabright 118 — 7 Spanish 115
4 Torch 115

SIXTH RACE—One and one-sixteenth miles (on the turf); purse, $1,000; claiming; for 3-year-olds and upward.
1 Select 104 — 7 Pen's Chic 104
2 Billy Bozo 106 — 8 Mainsheet 110
3 Muskogee 102 — 9 Architect 109
4 Venarock 97 — 10 *Coolebar 102
5 Hedgefence 106 — 11 *Star 100
6 Madder 103 — 12 Buntaris 112
Also eligible—
13 *Guarany 102 — 15 Deronda 109
14 *Sunmeta 101 — 16 Ramona S. 104

SEVENTH RACE—One and one-sixteenth miles (on the turf); purse, $1,000; claiming; for 3-year-olds and upward.
1 Golden Lux 106 — 7 Sidney W. 99
2 Johnny C'pbell 109 — 8 Fair Girl 107
3 Just in Fun 99 — 9 Meander 112
4 Peter Whiffle 106 — 10 Magdalena 110
5 Celeritas 112 — 11 *Dublin Show 104
6 Izetta 104 — 12 Wrench 109
Also eligible—
13 *Alita Allen 102 — 16 Cape Fear 106
14 Fenlight 104 — 17 Fasciste 112
15 *High Dell 94
*Apprentice allowance claimed.

HAMILTON RESULTS.

FIRST—Six furlongs; purse, $1,000; claiming; for 3-year-olds and upward; maidens; maiden jockeys.
Sun Man, 110 (Smith) 13.65 7.40 5.30
Lordship, 104 (Green) 6.45 6.35
*Twenty-one Shillings, 109 (Monroe) 4.40
Don Byrne, Brunette Preferred, Tony the Clown, Teeare, Fair Cite, *Jim Dick, Calapan, *Gaden, Archipelago also ran. Time, 1:15 3-5.
*Field.

SECOND—Six furlongs; purse, $1,000; claiming; for 3-year-olds and upward.
The Doctor, 113 (Zateslo) 7.25 4.40 3.35
The Stylis, 110 (McCrann) 38.70 15.15
Charley J. S., 114 (Seabo) 4.20
Tuberose, Blue John, *Morpat, *Handiworker, *Poor Rube, Sullivan Trail, My Bell, Helen Hansdell also ran. Time, 1:15 4-5.
*Field.

THIRD—Barton Plate; 5 furlongs; purse, $1,000; for 2-year-olds.
Patrick Callahan, 107 (McGinnis) 9.25 3.45 3.05
Imaginary, 112 (Baker) 2.70 2.30
Fair Speed, 107 (Cannon) 3.15
General Toy, Elcidio, My Old Rose also ran. Time, 1:14 4-5.

FOURTH—One mile and 70 yards; purse, $1,500; Oakville Handicap; for 3-year-olds and upward; foaled in Canada.
*Aymond, 104 (Stevens) 8.45 3.50 2.40
Shorelint, 110 (Dainty) 4.00 3.00
Beau of the West, 116 (McGinnis) 3.75
*Troutlet, Gay Parisian, Perlapides, Star Crest, also ran. Time, 1:48 1-5.
*New entry.

FIFTH—Burlington Purse; mile and 70 yards; purse, $1,200; for 3-year-olds and upward.
Sir Harry, 112 (McGinnis) 5.50 2.65 2.40
Sunvir, 117 (Slate) 2.60 2.40
Friar Cliff, 109 (Wilson) 2.90
Light Veil, Bosky, Snelboc also ran. Time, 1:47.

SIXTH—Mile and one-sixteenth; purse, $1,000; claiming; for 3-year-olds and upward.
Tall Grass, 109 (Craver) 7.65 4.30 3.90
Fasciste, 112 (Seabo) 8.80 6.00
Prairie Girl, 112 (Wall) 7.80
Daric, Alloy, Queenston also ran. Time, 1:50 4-5.

SEVENTH—One mile on turf; purse, $1,000; claiming; for 3-year-olds and up.
Meridian Queen, 113 (Smith) 17.10 7.80 3.95
Judge Bartlett, 115 (Slate) 6.10 4.00
Fair Gold, 109 (Cannon) 3.10
Promandale, Pomfret, Mary McNeil, Blue Darter, Prince Carol and Night Signal also ran. Time, 1:41 4-5.

BLUES SCORE 11-7 VICTORY IN POLO

Virginians Defeated; Finals Scheduled for July 4.

Special to The Washington Post.

BALTIMORE, Md., June 26.—War Department Blues scored its second victory of the intracircuit polo tournament by defeating Fauquier Loudoun, 11 to 7, this afternoon at Stevenson, and thereby entered the finals of the Southern half of the southeastern division.

On July 4, the Washingtonians will play here the winner of the Maryland Polo Club Blues and Third Cavalry Yellows. The latter match will be played here Sunday. Fauquier Loudoun went into the contest today with a three-goal handicap, but with this advantage was unable to stall off the War Department in the last three chukkers. Each four earned three goals in the first half.

WAR DEPARTMENT BLUES.

1—Lieut. Col. A. R. Chaffee	1
2—Lieut. R. B. Bosserman	2
3—Capt. L. A. Shafer	4
4—Maj. J. L. Devers	4
Total	11

FAUQUIER LOUDOUN.

1—Henry Skinker	1
2—Turner Wiltshire	2
3—Baldwin D. Spillman	1
4—William P. Hulbert	0
Total	*7

*Earned, 4; handicap, 3.

War Dept. Blues	1	1	1	4	2	2—11
Fauquier Loudoun	0	2	1	0	0	0—*7

SAYS PEGLER

Continued from Page 13.

no more intimate with Paavo than the American reporters who did not know him at all. And while the feud may have been exaggerated, certainly Paavo's austeure manner on the track and in the dressing rooms would have been sufficient provocation for some high-strung athletes with respect for the proprieties of sport to hit him a sock on the nose.

Paavo not only made no point of shaking hands with the runners whom he had beaten, but actually made a point of not doing so, and one night, after he had run away from Joie Ray, he jogged off the track without waiting for Joie to finish and even ignored Ray's hand when he sought him out in his dressing room.

Paavo lay on a rubbing table in a smelly closet beneath the back stairs of the old Garden, his blue eyes staring at the ceiling while Hugo Quist's palms went slippety-slap up and down his legs. Half a dozen obscure young athletes of the supporting card of races were in the room, too, and there was a smell of bodies and cigarette smoke and of wintergreen in the rub stuff. Joie Ray had paused to take his bows before the crowd after finishing the run and now he came bounding into the cubicle, yelling "Here's Joie Ray! Where is Nurmi? I want to congratulate him."

Quist Speaks to Paavo.

Hugo Quist spoke to Paavo in Finnish, presumably to say that Joie Ray wished to salute him, and drew aside to admit Joie to the table, but Paavo's eyes remained fixed and not a muscle moved. Quist spoke to him again, a little insistently, and Joie paused, embarrassed. In confusion, he reached over and grasped Paavo's passive right, waggled it and dropped it back on the table with an audible plop.

"My God!" Joie Ray exclaimed. "That ain't alive!" and backed out.

Paavo's campaign was destroying Joie Ray's records one by one. Joie was very proud of these marks, established at official and unofficial measures in meters, yards, miles and fractions of miles, and it had been his hope to leave them, about a dozen in all, to challenge succeeding classes of runners and preserve his fame. But Paavo quickly swept them all away, and not only that but, running with a stop-watch in his right hand, ignoring his opponents and pacing himself strictly by the clock, he broke his own new records repeatedly, establishing more than 30 new marks, all told. WESTBROOK PEGLER.

FAIRMOUNT PARK ENTRIES.

(Associated Press.)

FIRST RACE—Six furlongs; purse, $800; claiming; for 3-year-olds.
1 *Princess Dare 106 — 7 *Tahoka 111
2 *Southland Pal 108 — 8 *Gypsy Blood 108
3 *Mary Virginia 106 — 9 Shy Kenney 113
4 Maurice Cronin 110 — 10 Hades 110
5 *Hattie Seth 103 — 11 Birdassa 105
6 Itso 113 — 12 Clear Moon 108
Also eligible—
13 Toltec 116 — 16 Sheila Byrne 108
14 *Angel Bright 100 — 17 *Ole. Sunshine 109
15 *Easter Seth 100

SECOND RACE—Five furlongs; purse, $500; claiming; for 2-year-old maidens.
1 *Const'ce Ann 107 — 6 Charlotte H. 112
2 *My Jess 107 — 7 Apex Belle 112
3 Thistle Patti 112 — 8 *Sethlette 107
4 Amour 112 — 9 *Joap G. 107
5 Sonny Fronk 115

THIRD RACE—Six furlongs; purse, $800; claiming; for 3-year-olds and upward.
1 Griff W. 115 — 7 Nelson 112
2 Thistle Lad 106 — 8 *Luck Piece 113
3 *Charm'g Lady 108 — 9 *King Pin 107
4 *B. o' the Wind 108 — 10 *Forecaster 107
5 *War Nymph 108 — 11 *G. Shepherd 113
6 *Orestes II 110 — 12 Fig Leaf 107
Also eligible—
13 *Tin Hat 113 — 16 *Katherine W. 105
14 Sincerely 107 — 17 Golden Orient 112
15 *Run Maid 102 — 18 *Alamae 99

FOURTH RACE—One mile and 70 yards; purse, $800; claiming; for 3-year-olds and upward.
1 *Domina 94 — 6 *Old Bill 108
2 *Frank Fullen 105 — 7 *Billy Doran 108
3 *Pal's Meadows 102 — 8 Marette 102
4 Linger 114 — 9 *Delmonico 102
5 Highway 113 — 10 *Gen. Jackson 98

FIFTH RACE—Six furlongs; purse, $900; allowances; for 3-year-olds and upward.
1 Sea Rocket 107 — 5 Mortana 110
2 Good and Hot 104 — 6 Cartago 107
3 Crucero 107 — 7 Gay Past 104
4 Beau Wrack 116

SIXTH RACE—One mile and 70 yards; purse, $800; claiming; for 3-year-olds and upward.
1 *Thrace 110 — 7 *Bunthorne 110
2 Violin 102 — 8 *Hula 105
3 *Mar. Needham 97 — 9 *Coy 110
4 Lansquenet 115 — 10 Herb Ashby 112
5 *Queen Whims 105 — 11 *Marabou 110
6 *Ed Reese 110 — 12 *Shasta Belle 105
Also eligible—
13 Millson 112

SEVENTH RACE—One and one-sixteenth miles; purse, $800; claiming; for 3-year-olds and upward.
1 *Indian Guide 108 — 7 Rocky Way 108
2 *Thistle Spray 104 — 8 *Flaherty 108
3 *Sly Polly 103 — 9 *Sweepnet 112
4 La Paloma 113 — 10 Son Ami 117
5 *Treasurer 108 — 11 *Swoop 108
6 Cho Cho San 108 — 12 Tricky Colonel 109
*Apprentice allowance claimed.
Weather, clear; track, heavy.

THE POST'S CONSENSUS AT WASHINGTON PARK

	1st Race	2nd Race	3rd Race	4th Race	5th Race	6th Race	7th Race
Snodgrass Wash. Post	Chatter Black Nifty Mary's Toy	Greent. ent. Flagg Porter Homer L.	Ruane Apt Coral Beach	Brown E. Mary Zebra Beige	Cayuga T. S. Jordan Gold. Prince	Onup Bl. on White United Army	Master Ace Paddy Peter
Louisville Times Associated Press	Nifty Chatter Black Amer. Thunder	Camp Prince Spar Seguro	Ormonbird Ruane Apt	Rose Volt Mod. Maiden Brown E. Mary	Club House Donnay Cayuga	Onup Louise Wilson Our Pal	Ray Ruddy Master Ace Semper Felix
Trackman Racing Form	Patricia Ann Nifty Foreign Bet	Chief John Seguro Kamali	Apt Bather Wecker Drive	Zebra Beige Burnam	Club House Cayuga T. S. Jordan	Onup Bl. on White Our Pal	Master Ace Theorist Jane Ray Ruddy
N. Y. Handicap Racing Form	Blandris Miss Rosedale Chattering	Homer L. Seguro Chief John	Nora D. Ruane Apt	Zebra Magic Flute Mod. Maiden	Cayuga Gold. Prince Club House	Bl. on White Louise Wilson Onup	Semper Felix John T. D. Paddy
Jimmy Davenport Racing Form	Miss Rosedale Nifty Foreign Bet	Homer L. First Vote Chief John	Ruane Ormonbird Apt	Stone Martin Mod. Maiden Burnam	Cayuga Club House Donnay	Bl. on White Louise Wilson Our Pal	John T. D. Theorist Jane Master Ace
Sweep Racing Form	Miss Rosedale Nifty Patricia Ann	Homer L. First Vote Seguro	Ruane Ormonbird Apt	Stone Martin Mod. Maiden Zebra	Cayuga Club House Gold. Prince	Bl. on White Onup Our Pal	Master Ace Theorist Jane John T. D.
Walsh Running Horse	Amer. Thunder Patricia Ann Nifty	Homer L. Spar First Vote	Ormonbird Ruane First Mission	Beige Rose Volt Zebra	Cayuga T. S. Jordan Club House	Louise Wilson Onup Bl. on White	Theorist Jane Master Ace Paddy
Purchase Running Horse	Chatter Black Patricia Ann Miss Rosedale	Homer L. Chief John First Vote	First Mission Ruane Whisp	Rose Volt Magic Flute Zebra	Cayuga Club House Gold. Prince	Bl. on White Louise Wilson Our Pal	Ray Ruddy Theorist Jane Master Ace
Consensus	Nifty Miss Rosedale Chatter Black	Homer L. Spar Chief John	Ruane Ormonbird Apt	Zebra Rose Volt Stone Martin	Cayuga Club House T. S. Jordan	Bl. on White Onup Louise Wilson	Master Ace Theorist Jane Ray Ruddy

Ladies' and Boy Scout Day
BASEBALL TODAY 3:30 P.M.
AMERICAN LEAGUE PARK
Washington vs. Detroit
TICKETS ON SALE AT PARK AT 9 A. M.

Diamond, Watches, Jewelry
ROSSLYN LOAN CO.
End Key Bridge — Rosslyn Va.
S. F. Cooper, Mgr., formerly with H. K. Fulton. ROSSLYN CAR TO DOOR.

WE BUY and SELL
Clothing—Jewelry
Luggage—Sport Goods
PAWNBROKERS EXCHANGE
915 D St. N.W. Met. 8641
ABE ATLAS—Open Evenings.

LOANS
HORNING
Diamonds—Watches—Jewelry
South End of Highway Bridge
On the Road to Alexandria
Rate of Interest 2% and 3%

LOTT AND DOEG IN TWO VICTORIES AT WIMBLEDON

U.S. Net Aces Advance in England

Mary Greef Is Lone American to Bow in Day's Play.

Tilden and Partners Advance in Two Divisions.

By FRANK H. KING.

WIMBLEDON, England, June 26 (A.P.).—A mixed fare of doubles and women's singles was served Wimbledon's tennis crowds today, with the Americans maintaining the pace that swept their stars through the early rounds of the singles competition.

With British nobility and Bobby Jones, the king of the golf world, looking on from the royal box, the invaders from across the Atlantic swept through seven doubles and two singles matches. Miss Mary Greef, of Kansas City, was the only American to be eliminated, the youthful American star falling before Miss S. Payot, Swiss champion, 6—4, 6—3.

Jones, who is no less a diplomat than a golfer, said it was his first view of big-time tennis and he thought it a great game. After his experiences at St. Andrews and Hoylake, Bobby was a little envious of the tennis stars, who do their stuff with the galleries safely caged in grand stands, the players needing no police protection.

Miss Elizabeth Ryan, who has been winning women's and mixed doubles titles at Wimbledon for the last fifteen years, appeared in two matches with all her stroke unimpaired. Taking on Mlle. Josane Sigart, Belgium's ranking star, in one of the few singles matches played today, Miss Ryan won, 6—3, 6—4.

Belgian Player Starts Well.

The Belgian player started well against the American veteran, who makes her home in England, leading 3 to 1 in the first set, mainly by keeping her opponent back with well-placed drives. Miss Ryan drew level, however, by pounding the Belgian girl's forehand. Having faltered, Mlle. Sigart faded rapidly, as Miss Ryan took the second set with ease.

Miss Ryan also partnered with Mrs. Helen Moody in two love sets against Mrs. V. Burr and Miss G. N. Thompson, of Great Britain. The young English girls were not of championship type, but still they packed sufficient power to indicate that Mrs. Moody backed up by Miss Ryan's great experience and fine doubles play, is likely to add the 1930 doubles to her string of Wimbledon titles. Mrs. Moody and Miss Ryan won the title in 1927, while previously Miss Ryan had won five years running with Suzanne Lenglen and four years with various other partners.

The American domination of the women's singles continued, when Miss Helen Jacobs went into the fourth round, winning a 6—3, 6—0 decision over Miss Stanley, of Great Britain. As both Miss Ryan and Miss Jacobs are in the same half of the draw, they may meet in the semifinal round.

Doeg and Lott Win Twice.

Although forced to play their best tennis, Johnny Doeg and George Lott, the United States doubles champions, came through with two matches today to lead the American men in their parade toward the English championships. Lott and Doeg first defeated V. A. Cazalet and J. C. Masterman, of England, 8—6, 13—11, 7—5, and then returned to the courts later in the day to eliminate F. R. L. Crawford and G. E. M. de St. Croix of the India Team, in five-hard-fought sets. The scores were 6—0, 4—6, 6—4, 5—7, and 6—3.

Johnny Van Ryn and Wilmer Allison, members of the United States Davis Cup Team, opened the defense of their Wimbledon title by disposing of E. C. Metcalf and A. W. Vinall, 6—2, 6—3, 6—0. Berkeley Bell, the Texan, and Gregory Mangin, Newark, N. J., youth, paired together to defeat Count Von Salm Hoogstraaten of Austria and Burr, of England, 7—5 6—4 6—4.

Tilden Advances in Two Divisions.

Big Bill Tilden also advanced in two divisions of play but in each case he was paired with a foreign partner, together with H. Timmer, Holland's ranking player, Big Bill defeated R. Deyerding and J. R. Reddall, of England, 6—1, 8—6, 6—2. The American ace then teamed with his German partner, Fraulein Cilli Aussem, to win in the mixed doubles, defeating F. J. Perry and Miss M. Heeley, of England, 6—1, 6—4.

The Italian team of Baron H. L. de Morpurgo and P. Gaslini eliminated E. H. McCauliffe, an American student, and his English partner, S. W. Harris, 7—5, 6—0, 6—2. Miss Ermyntrude Harvey, veteran British player, lost her match with Mrs. C. G. McIlquham, also of England, when she collapsed on the court during the third set, the scores were, 2—6, 8—6, 4—2. Miss Betty Nuthall, 19-year-old British star, defeated Mrs C. H. Jameson, 6—4, 6—3.

The center court program tomorrow brings together the youthful Mangin and the equally as youthful English star, H. W. Austin. Mrs. Moody is scheduled to continue her singles play against Miss M. Canters, of Holland, while Lott and Miss Jacobs continue the mixed doubles competition, meeting P. D. B. Spence and Betty Nuthall—an all-English combination. Allison matches strokes with G. P. Hughes, while Doeg meets H. F. David on court one.

MORNING TERMINAL LEAGUE

C. T. Co.	AB	H	O	A	R. M. S.	AB	H	O	A
McDa'l.3b.	4	1	0	1	Gilfillan.2b	4	2	1	1
McK'a.ss.c	3	1	1	2	Sullivan.3b	4	1	1	2
H'ding.c.2b	3	1	7	1	Melton.1b..	2	1	8	0
Br'field.2b	1	0	1	0	L'chfield.ss	3	1	0	1
Hunt.2b.ss	4	1	0	2	Miller.rf...	3	0	2	0
Ailshire.lf.	3	1	1	0	Bauldin.lf.	2	0	1	0
Richa'n.cf	3	0	0	0	Crigler.p..	3	1	1	3
Ware.rf...	2	0	0	0	Snyder.c..	3	0	3	0
Lawh'n.rf.	1	0	0	0	Dolan.cf...	3	2	4	1
Boyce.1b..	2	0	3	0					
Shinn.1b..	1	1	5	0	Totals...	27	8	21	8
Mehalic.p.	3	1	0	4					
Totals..	30	7	18	10					

Capital Traction..	0 0 2 0 0 2 0—4
R. M. S.	0 0 4 0 2 0 x—6

Runs—Mehalic, McDaniel, Dolan, Gilfillan, Sullivan, Melton (2) Litchfield, Richardson, Shinn. Errors—McDaniel, Harding, Boyce, Gilfillan, Sullivan, Melton, Litchfield. Two-base hits—Hunt, McKenna, Gilfillan. Sacrifices — McKenna, Bouldin. Double play—Dolan to Melton. Left on bases—Capital Traction, 8; R. M. S., 5. First base on balls—Off Crigler, 1; off Mehalic, 1. Hit by pitched ball—By Crigler (Ailshire). Struck out—By Mehalic, 7; by Crigler, 3. Wild pitches—Mehalic. Umpire—Beverall.

CORINTHIANS MEET TOMORROW.

All Corinthians are asked to report tomorrow night at the Immaculate Conception Hall at 8 o'clock for a meeting.

WANT GAME TOMORROW.

The Lionel Juniors want a game for tomorrow. Call Adams 0485.

CORNELL'S BIG EIGHT SCORES UPSET

For the first time since 1915 a Cornell crew won the collegiate rowing classic when the Big Red Crew scored a surprise victory yesterday at Poughkeepsie. Members of the victorious eight, pictured above, are (left to right): J. L. Niles, H. O. Aigeltinger, B. B. Clark, N. E. Scott, R. J. Heidelberger, J. R. Shallcross, A. B. Butler, S. Y. Austin and (in front) J. B. Burke.

Warrenton Baseball Fans to Honor Judge

Special to The Washington Post.

Warrenton, Va., June 26.—Fifty fans will leave Warrenton Saturday morning for American League Park, Washington City, to do honor to Joe Judge, the National's famous first baseman, who for fifteen years has guarded the initial sack. The Warrentonians have reserved a block of fifty seats back of first base. They have also raised a "pot of gold" for Joe, which they will present to him.

Joe Judge, once, together with Walter Johnson and Sam Rice, played in Warrenton and with Warrenton against the barnstorming Phillies; this was in 1928 and Warrenton never forgot this trio.

This incidentally was the last game of ball ever pitched by Walter Johnson, in an actual contest, for the next day he signed his contract to manage Newark.

HAVE FIELD, WANT GAME.

The Crandall Midgets have a field and want games. Call Decatur 129-W.

MOOSE SWAMP ACES.

Moose.	AB	H	O	A	Aces.	AB	H	O	A
McGil'y.3b	3	1	2	3	Fiester.p..	3	1	1	0
Hayes.1b..	4	4	9	1	Shaner.ss..	4	2	3	3
Curtin.c..	4	4	3	0	Jardine.3b.	4	0	2	2
Merillat.2b	4	4	1	2	Scarlotto.c.	3	0	6	2
McCor'c.lf	5	0	1	0	Boggs.2b..	4	2	2	1
Fionoid.p.	4	2	1	1	Foley.lf..	4	3	4	0
Durand.ss.	3	1	4	3	Steel.rf..	3	1	1	0
Johnson.cf	4	1	3	0	Gugli'o.1b.	3	0	8	1
Lucas.rf..	3	0	3	0	Lehman.cf.	3	1	0	0
Totals..	34	17	27	10	Totals..	31	10	27	9

Moose	0 2 0 3 0 0 0 5 0—10
Aces	0 0 0 0 1 2 0 0 0— 3

Runs—Hayes (2), Merillat (2), Curtin (3), Fionoid (1), Johnson, Fiester, Shaner, Foley. Errors—McCormac (6), Scarlotto (3), Guglimienio (2). Two-base hits—Hayes, Merillat, Fionoid, Curtin, McCormac. Three-base hits—Foley, Lehman. Home runs—Merillat, Curtin. Stolen bases—McCormac, Fiester. Sacrifices—Steel, Guglimienio. Double plays—Merillat to Hayes to Curtin (3). Left on bases—Moose, 5; Aces, 7. First base on balls—Off Fiester, 6. Hit by pitched ball—By Fiester (McCormac), by Fionoid (Fiester). Struck out—By Fionoid, 3; by Fiester, 2. Wild pitch—Fiester. Balk—Fionoid. Passed balls—Scarlotto (3). Umpire—Machall.

GOVERNMENT LEAGUE.

Navy Yd.	AB	H	O	A	G. P. O.	AB	H	O	A
Caudle.cf	5	1	3	1	Mosedale.cf	4	1	3	0
Nally.lf..	2	1	0	0	Homan.3b.	5	1	1	2
Bleier.1b..	5	2	11	0	Gartland.ss	4	2	2	4
Mat'gly.3b	5	1	2	2	Hardy.1b..	4	1	6	0
Lattin.2b..	4	2	2	3	C'kins.rf.lf	4	1	0	0
Ryan.ss..	5	2	2	1	N'dfeldt.2b	3	1	2	0
Curtis.rf..	5	2	1	0	Mat're.lf.rf	4	2	2	0
Gettle.c..	5	0	1	2	Sole.c..	3	1	7	1
W.Swy't.p	3	2	1	2	Lyon.p...	3	2	1	2
Mitchell.lf.	2	1	1	0					
Harover.p.	1	0	0	0	Totals...	34	12	24	9
Totals..	41	14	24	9					

Navy Yard	0 0 1 3 0 1 6 2—13
G. P. O.	0 4 0 0 2 2 0 2—10

Runs—Niedfeldt (3), Mattare (2), Sole, Lyon (2), Corkins, Gartland, Lattin, Caudle, Ryan (3), Curtis (2), Gettle, Mitchell (2), Bleier (2), Mattingly. Errors—Lattin, Gartland (3), Gettle (2), Candle, Hardy, Sole (2), Corkins. Two-base hits—Gartland, Curtis. Three-base hits—Mosedale, Swygert. Home run—Sole. Stolen bases—Niedfeldt, Ryan, Lattin. Sacrifices—Mosedale, Sole. Double plays—Caudle to Gettle to Mattingly, Lattin to Bleier. Left on bases—Navy Yard, 12; G. P. O., 6. First base on balls—Off Swygert, 1; off Lyon, 2; off Harover, 1. Hits—Off Swygert, 8 in 5 2-3 innings; off Harover, 4 in 2 1-3 innings. Struck out—By Swygert, 2; by Lyon, 5. Wild pitch—W. Swygert. Balk—Swygert. Umpires—Purdy and Shiely.

CAPITAL CITY LEAGUE SCHEDULE THIS WEEK

TOMORROW.

Insect Class.

Section A.

Spud Colemans vs. Lionels, North Ellipse, 1 o'clock. (Wiles.)

Corinthians vs. Eagles, East Ellipse, 11 o'clock. (Fitzgerald.)

Burroughs vs. Wonder Boys, East Ellipse, 1 o'clock. (Fitzgerald.)

Section B.

Clark Griffiths vs. Sterlings, No. 10, 1 o'clock. (Mahoney.)

Peewee Class.

Lionels vs. Colony Theater, North Ellipse, 11 o'clock. (Wiles.)

Georgetown vs. Cardinals, West Ellipse, 1 o'clock. (Curtin.)

Montrose vs. Allens, No. 10, 11 o'clock. (Mahoney.)

St. Paul vs. Cronins, West Ellipse, 11 o'clock. (Curtin.)

SUNDAY.

Virginia Section.

Woodlawns at Jefferson, 3 o'clock.

Cherrydale at Ballston, 3 o'clock.

Bauserman, idle.

Montgomery County Section.

Takoma Tigers at Chevy Chase, 3 o'clock.

Bethesda at Rockville, 3 o'clock.

Colonials at Kensington (Wheat), 3 o'clock.

Prince Georges Section.

Bowie at Mount Rainier, 3 o'clock.

Brentwood Hawks at Dixie Pigs (Seat Pleasant), 3 o'clock.

Hyattsville at Berwyn, 3 o'clock.

District Section.

Skinker Bros. vs. Foxall, Skinker Bros. Field, 3 o'clock.

St. Joseph's vs. Aztecs, Blaza, 3 o'clock.

Mohawks vs. Anacostia Eagles, Congress Heights, 3 o'clock.

Columbia Heights vs. Army Medicos, Walter Reed, 3 o'clock.

Woodmen vs. Burroughs, Burroughs Field, 3 o'clock.

SENIOR CLASS.

Section A.

Metropolitans vs. Holy Comforters, No. 10, 1 o'clock.

Senators vs. Nolan Motor Co., No. 10, 3 o'clock.

Anacostia Motor Co. vs. Centennials (diamond to be named).

Section B.

Majestic Radio vs. Olmsted Grill, No. 4, 3 o'clock.

Curtins vs. Lionels, South Ellipse, 3 o'clock.

Miller Furniture vs. Pierce A. C., Hyattsville, 3 o'clock.

JUNIOR CLASS.

Kensington vs. Y. Flashes (diamond to be named).

Takoma vs. Mardelles (diamond to be named).

Acme Printing Co. vs. St. Stephen's, East Ellipse, 1 o'clock.

Lionels vs. Bethesda, West Ellipse, 3 o'clock.

Arlingtons vs. Meridians (diamond to be named).

MIDGET CLASS.

Senators vs. King's Palace, No. 4, 1 o'clock.

Hurchman's vs. Lionels, West Ellipse, 1 o'clock.

Sam Wests vs. Georgetown, North Ellipse, 1 o'clock.

AMERICAN LEGION.

Victory vs. George Washington, No. 4, 11 o'clock.

Lincoln vs. Nash, West Ellipse, 11 o'clock.

Spengler vs. Sergt. Jasper, North Ellipse, 3 o'clock.

INSECT CLASS.

Section B.

National Capitals vs. Georgetown, North Ellipse, 11 o'clock.

WINNERS IN WIGHTMAN PLAY

Associated Press Photo.

Sarah Palfrey, of Boston, and Phyllis Mudford, English tennis star, winners of the Wightman cup match, are shown entering the courts for the final play.

Radio Play-by-Play Slated for Open Golf

New York, June 26 (A.P.).—A stroke-by-stroke description of play by leading contenders in the last two hours of the final eighteen holes in the national open golf tournament Minneapolis, is to go on the air over the Columbia Broadcasting System on the afternoon of July 12.

Plans announced today provide for the use of a portable short-wave transmitter strapped to the back of the announcer, Ted Husing, who will follow the players from hole to hole.

Heretofore golf matches have been broadcast with fixed observers at one or two strategic points. With the use of the portable short-wave apparatus, which will send to a receiver located in the clubhouse and which in turn will be connected to the network, detailed close-ups will be possible.

The play by play will be broadcast from 5 to 7 p. m. (Eastern standard time) July 12 while on July 10 and 11 Husing will give a synopsis of the day's results.

Stribling Sails July 5 For Bout With Scott

Macon, Ga., June 26 (A.P.).—W. L. (Young) Stribling will sail for London and his fight with Phil Scott July 5, "Pa" Stribling announced today after a transatlantic telephone conversation with Jeff Dickson, promoter of the bout. He said the fight would be on July 28 as originally scheduled.

Although Stribling's left hand still is in a plaster cast, he hopes soon to be able to use the fist that knocked out Otto Von Porat in Chicago last week.

"Pa" Stribling at first had sought a postponement of the Scott bout due to the condition of his son's hand.

RACE DRIVER DEAD.

Cleveland, June 26 (A.P.).—Alonzo McDonald, Boston, well-known Grand Circuit driver, died in a hospital here today following a heart attack at North Randall racing track.

CANCEL WITH BURROUGHS.

The Indian Head Cardinals are forced to cancel their game tomorrow with the Burroughs A. C., due to a three-game series with the Dahlgren Station Nine which starts then.

Paul Caret Captures Newbury Summer Cup

Newbury, England, June 26 (A.P.). W. M. G. Singer's 4-year-old colt Paul Caret, by Essexford—Jap Silk, won the Newbury Summer Cup this afternoon by a head from C. W. Gordon's Buoyant Bachelor. J. J. Murphy's Old Orkney was third, a neck behind the second horse. There were eight starters.

Paul Caret started at favored odds of 5 to 2 against; Buoyant Bachelor and Old Orkney both at 4 to 1 against.

The distance was a mile and a half and the value, besides the cup, was $4,000.

U. S. Yacht Is Winner In International Race

Gothenburg, Sweden, June 26 (A.P.).—After finishing second yesterday, the United States came back today to win the second race of the 6-meter yacht series for the international gold cup. Six boats finished today's course.

Sweden, which led the United States representative over the line yesterday, finished fifth today with runner-up honors going to the French and Finland entries which tied for second.

The time of the finishers: United States, 2:42:35; France 2:44:33; Finland, 2:44:33; Norway, 2:44:35; Sweden, 2:46:53, and Holland 2:47:19.

Charlottesville Wins Merchants' Golf Play

Charlottesville, Va., June 26.—The annual golf tournament of the Retail Merchants Association of Virginia was won by the Charlottesville Club with a score of 524. Petersburg was second with 541 and Lynchburg a close third with 542. The victory gives the Charlottesville Association one leg on the trophy, which was donated by the late C. M. Guggenheimer, of Lynchburg.

Norfolk won in 1927, Alexandria in 1928 and Roanoke last year. W. F. Sanders, of Charlottesville, made the low score, 79; John James and L. Davidson, of Lynchburg, each turned in an 81.

Victory Post Wins Protest; League Lists Close Monday

UPHOLDING the protest made by the Victory Post Nine, E. B. Lyons, athletic officer for the Department of the District of Columbia, American Legion, last night ordered the game played between the Spengler and Victory teams in the American Legion baseball series last Sunday replayed. Spengler Post won the game, 3 to 1.

The decision of the athletic officer wipes the lone defeat from the record of the Victory Team and also removes one of the victories credited the Spengler Post team.

In filing its protest, Victory Post claimed that decisions rendered during the game by Umpire Tommy David were not in accord with the official rules.

Victory Post now has two victories and no defeats to its credit. Spengler has one victory and one defeat. Sergt. Jasper Post, with three wins in as many starts, is setting the pace for the title contenders.

By mutual agreement, managers of teams engaged in the Montgomery County section championship race of the Capital City League, additional players may be signed until next Monday at midnight. After that hour no players may be added to the rosters of the six teams.

Player lists of the District Unlimited, Senior, Junior, Midget, Insect and Peewee classes of the Capitay City League will also close Monday at midnight. Rosters of the Prince Georges County and Virginia sections closed on June 15.

UPSET RACE IS WON BY CORNELL

Syracuse Is Second, M. I. T. Third in Surprises.

Continued from Page 13.

gatta with their Upstate rival, Syracuse.

Cornell scored a smashing victory in the 3-mile junior varsity race, beating the favored Washington jayvees by five and one-half lengths, and Syracuse captured the 2-mile freshman honors, with Cornell in second place two lengths behind.

Back in the days of Courtney, Cornell had the habit of sweeping the river, but they came closer today to turning this remarkable trick against the finest of American crews than any day since their triple conquest in 1912.

It has been ten years since the Ithacans scored even a double victory.

Trailing Cornell, and Washington in the junior varsity race, were Columbia, Syracuse, Pennsylvania and Navy. In the freshman event, behind Syracuse and Cornell, came Columbia, Pennsylvania, Washington, California, Navy and Massachusetts Tech.

In these two preliminaries, the two up-State New York universities repeated conquests of 1929. The duel they waged all by themselves in the closing stages of the varsity race made it a great day for their partisans, a remarkable tribute to their coaches, Jim Wray, of Cornell, and 80-year-old Jim Tenneyck, of Syracuse, as well as a brilliant triumph for Eastern oarsmanship.

For the last nine years, only "Young Dick" Glendon and his gallant Columbians, "Old Dick" Glendon and the Navy have been able to check the onrush of Far Western rowing skill.

Crowd of 50,000 On Hand.

Today a crowd of upward of 50,000 spectators came out to pack the shores, the observation train, and an impressive fleet of boats, in anticipation of another great bid for honors by these rugged boys from California and Washington. Instead, they stayed to cheer Cornell's magnificent comeback and see the two Western outfits' victims along with the Navy, of a smashing series of upsets and the rough treatment of Old Man River.

Washington, favorite in the javee event, was soundly whipped by Cornell, and even more convincingly beaten in the varsity struggle after finishing fifth in the freshman event. man race, more than a length be-

California was sixth in the fresh-hind their rivals, but gained some revenge over the huskies by taking fourth place in the varsity battle, more than four lengths in front of the Washington crew that had beaten the Golden Bears for the Pacific Coast championship.

From the outset of an exciting battle the advance dope was spilled as the rugged M. I. T. crew in its trim, black shell shot out into the lead over a flock of favorites. Navy perhaps held a slight edge for the first few hundred yards, due to a perfect getaway, but the Tech Engineers were out in front after a half mile and they had an open-water advantage over the field at the mile mark.

For this start of the route Navy, Washington, California and Columbia, all figured very much in the racing, were blanketed. Cornell, off somewhat raggedly, nevertheless was the first to challenge Tech, and when the big Red crew, with its new and comparatively inexperienced young stroke oar, Wilson, went out in front just short of the two-mile mark, they stayed out there.

Cornell Has "Lucky" No. 2 Lane.

Rowing in the No. 2 lane, that in the past has been so traditionally lucky as to the known as the "rabbit's foot," position, Cornell swung into a steady, consistent, 30-to-minute beat that proved increasingly effective as the race went on. It must have been a severe test for Wilson around the half-way mark, as Cornell fought for and gained its first advantage, but the youngster met it as though he had been rowing a boat most of his life. The fact that he had been just a substitute heretofore shoved into the varsity boat to replace the commodore, H. C. Shoemaker, because of the latter's illness, did not seem to bother this pace setter, the youngest of any in the race. Wilson's main distinction in college previously had been to be elected president of the dramatic society, and perhaps his appreciation of the dramatic had something to do with the way he put his back and arms into every stroke as Cornell forged steadily, surely ahead.

At two miles, Cornell had a half-length lead over the fighting, gallant Tech boatload that refused to admit it was licked. It was three-quarters of a length at the two and one-half mark, where Syracuse for the first time began to make itself apparent as a real contender. As M. I. T. dropped back slowly, Syracuse came on with a rush and Cornell had to spurt to hold an advantage of a length as they swept under the high railroad bridge, entering the decisive last mile. The Orange, however, had shot its bolt in a sensational effort to catch the Ithacans and Cornell went on to widen its margin steadily in the last triumphant mile. In the last mile alone, Cornell doubled its lead with a spurt that had the rest of the fleet distanced, with many of them also waterlogged and on the verge of swamping.

Navy Only Boat To Swamp.

Navy's unfortunate outfit was the only one actually to swamp, thereby experiencing the fate that befell four of the nine entries a year ago, but several of the others were on the verge of going down.

Cornell's time for the four miles, 21 minutes and 41 seconds, was more than three minutes behind the record set by California in winning the 1928 race.

It was Cornell's fourteenth victory in the varsity race since 1895, although the first for the Ithacans since they whipped the famous Stanford crew in 1915.

In the freshman race Syracuse came with a great rush in the last mile to win for the second straight year, again reversing the decision over Cornell, victor over the Orange on Lake Cayuga earlier in the season. The Orange yearlings rowed Columbia into subjection and then fought off Cornell's closing challenge to win by two lengths from the Ithacans and by three lengths from Columbia, which finished third.

In the junior varsity race Washington's favorites got the jump and led for the first half, but quickly yielded to Cornell's smashing boatload, which went on to win as it pleased.

ROUT GOOD HUMOR NINE.

St. Paul's Boys' Club routed the Good Humor Insects to the tune of 17-3 yesterday. For games with the winners, call Decatur 2208.

Seeded Players Advance In Army Net Tournament

LED by the defending champion, Maj. R. C. Van Vliet, jr., of this city, the seeded players paraded through the first round of singles yesterday in the annual Army tennis championship tournament at Columbia Country Club.

The favored stars found the heat more of an obstacle than their opponents, for, although none was extended beyond two sets, all were visibly affected by the burning rays of Old Sol, who was enjoying a field day.

Maj Van Vliet, winner of the singles title three times within the last four years, the last two in succession, displayed a clever game to defeat Lieut. J. S. Moran, of the Philippine Islands, 6—1, 6—1.

Moran Lacks Control.

Moran, a hard hitter, lacked control, and the champion was the recipient of many points on errors, but Van Vliet often scored on placements and was easily the better player.

Following are the point scores of the Van Vliet-Moran match:

First Set.

Van Vliet	4 6 4 4 4 2 4—28—6
Moran	1 4 0 2 1 4 2—14—1

Second Set.

Van Vliet	4 4 2 4 6 4 9—33—6
Moran	1 1 4 2 4 2 7—21—1

Maj. Van Vliet was seeded No. 1, heading the list, followed in order by Lieut. J. W. Straham, New York City; Lieut. S. K. Robinson, Washington; Lieut. D. D. Hedekin, Fort Benning, Ga.; Maj. T. D. Finley, West Point; Maj. J. H. Hills, Washington, and Maj. R. Garcia, Philippine Islands.

Lieut. Straham, runner-up to Maj. Van Vliet in 1929, drew a first-round bye, while Maj. Finley, with whom Maj. Van Vliet won the 1929 doubles championship, won by default from Maj. W. E. Shedd, Washington.

Lewis Advances To 2d Round.

The youngest player in the tournament appeared in the person of Millard Lewis, a Washingtonian and a graduate of Western High School, who received his commission from West Point early this month. Lewis advanced to the second round by defeating Capt. H. W. Rowan, Washington 6—3, 6—4. He will meet Maj. Van Vliet this morning at 10 o'clock in the second round.

The doubles division will be opened today.

Yesterday's results and today's schedule follow:

SINGLES.

First round—Lieut. J. W. Strahan, New York City, drew bye; Lieut. E. S. Mathews, Fort Monmouth, N. J., defeated Lieut. O. E. Lynch, Fort Benning, Ga., by default; Maj. T. D. Finley, West Point, defeated Maj. W. E. Shedd, Washington, by default; Lieut. C. Remshaw, Washington, defeated Lieut. J. L. Greer, Fort Benning, Ga., by default; Lieut. S. K. Robinson, Washington, defeated Lieut. P. E. Powell, Fort Hoyle, Md., 6—1, 6—0; Maj. R. Garcia, Philippine Islands, defeated Col. R. W. Collins, Washington, 6—2, 7—5; Maj. L. S. Hobbs, Washington, defeated Lieut. J. R. Hardin, Fort Humphreys, Va., 6—3, 6—2; Maj. R. C. Van Vliet, jr., Washington, defeated Lieut. J. S. Moran, Philippine Islands, 6—1, 6—1; Lieut. M. Lewis, Washington, defeated Capt. H. W. Rowan, Washington, 6—3, 6—4; Maj. J. H. Hills, Washington, defeated Lieut. J. L. Whelchel, Fort Monmouth, N. J., 6—0, 6—4; Maj. P. D. Dulay, Philippine Islands, defeated Capt. R. Carey, Fort Bragg, N. C., 4—6, 6—1, 6—3; Lieut. D. D. Hedekin, Fort Benning, Ga., defeated Maj. C. W. Jenkins, Washington, 7—5, 6—3; Capt. H. P. Gantt, Fort Hoyle, Md., defeated Capt. C. W. Christenberry, New York City, 6—2, 4—6, 6—1; Maj. W. M. Robertson, Washington, defeated Capt. M. W. Marston, Fort Humphrey, Va., 6—1, 6—0; Maj. A. S. Balsom, Fort Sam Houston, Tex., drew bye.

TODAY'S SCHEDULE.

SINGLES.

First round—2 p. m., Capt. R. Z. Crane, Washington, vs. Lieut. J. Hardy, Fort Sam Houston, Tex.

Second round—10 a. m., Lieut. Strahan vs. Lieut. Mathews; Maj. Finley vs. Lieut. Renshaw; Maj. Garcia vs. Maj. Hobbs; Maj. Van Vliet vs. Lieut. Lewis; Maj. Hills vs. Maj. Dulay; Lieut. Hedekin vs. Capt. Gantt; 2 p. m., Maj. Robertson vs. Maj. Balsom; 3:30 p. m., Lieut. Robinson vs. winner Crane-Hardy match.

DOUBLES.

First round—2 p. m., Maj. Hobbs and Capt. Christenberry vs. Maj. Dulay and Capt. Garey; Lieut. Mathews and Lieut. Lewis vs. Maj. Walsh and Lieut. Renshaw; Maj. Van Vliet and Maj. Finley vs. Capt. Gantt and Lieut. Powell; 4 p. m., Lieut. Strahan and Maj. Jenkins vs. Lieut. Whelchel and Capt. Rowan; Col. Collins and Capt. Crane vs. Lieut. Hardin and Capt. Marston; Maj. Robertson and Maj. Hills vs. Maj. Garcia and Lieut. Moran.

CROWDER TO FACE DETROIT TODAY

Continued from Page 13.

pitcher now performing with the Hagerstown Club. The latter pitched a three-hit game against the Black Sox in Baltimore Sunday and gave evidence of having an exceptionally good arm, although he is quite green. He is 22 years old.

Fitzgerald, who has played with the Takoma Tigers, which sent Alvin Powell to the Nats, and also with Hagerstown, is the star doorway guardian of the Washington College team and has not yet completed his college career.

Pitcher Waite Hoyt, obtained, along with Mark Koenig, from the Yankees in the deal which sent Outfielder Harry Rice and Pitcher Owen Carroll to New York, is not likely to help the Tigers until he works off about 10 pounds. He looked like the fat man of the circus side-show when working out before yesterday's game.

As a matter of precaution, Manager Walter Johnson had his injured left wrist X-rayed yesterday morning. The Nat leader is not even wearing a bandage over his injury, received when Manush "low-bridged" him in batting practice before Wednesday's game, but had the photograph taken just to make sure that the bone is not chipped. He expects to get a report on the X-ray picture this morning.

Martin Back On Job.

Trainer Mike Martin was back on the job yesterday after a two-day lay-off due to illness. "Sir Mique" is popular with the Nats and was given a warm welcome upon his return to business.

Art Shires appeared none the worse yesterday from the blow in the head which he received when he ran into Shortstop Goldman's peg while the Cleveland shortstop was trying to complete a double-play in the sixth frame of Wednesday's game. The blow apparently started Shires in bad habits again, though, for he has gone back to his "double-sized" cud of tobacco, and looked like he had a broken jaw in fielding practice yesterday.

Gene Desautels, Holy Cross catcher, who recently joined the Tigers, likely will work behind the plate for them today. In his first week as a pro, he already has worked in three games and has made quite an impression upon Pilot Harris.

Minor League Results

INTERNATIONAL LEAGUE.

		R.	H.	E.
Rochester	100 000 100—	2	6	0
Jersey City	000 000 100—	1	5	1

Berly and Florence; Allen, Miner and Jorgens.

		R.	H.	E.
Montreal	015 000 022—	10	9	0
Newark	010 010 210—	5	9	2

Griffin, Buckalew and Head; Parmalee, Petty, Harvin and Stahlman.

		R.	H.	E.
Toronto	020 203 000—	7	17	1
Baltimore	100 010 010—	3	12	3

Cantrell and O'Neill; Edwards, M. Weaver, Coumbe and McMullen, Danning.

		R.	H.	E.
Buffalo	000 150 300—	9	12	0
Reading	020 310 001—	7	15	1

Wilson, Danforth, Mills and Grube; Bell, Greenfield, McAfee and Grace.

AMERICAN ASSOCIATION.

		R.	H.	E.
Atlanta	010 002 103—	7	13	0
New Orleans	200 103 000—	6	8	3

Francis, Messenger and Polvogt; Fuhr, Barnhart and Mondino.

		R.	H.	E.
Birmingham	000 100 002 4—	7	10	2
Mobile	030 000 000 0—	3	10	1

Campbell, Pate, Hasty and Gibson; Block, Englishman, Pipgras and Sullivan.

		R.	H.	E.
Chattanooga	303 100 114—	13	15	0
Little Rock	102 000 000—	3	9	4

Bayne and Kenna; Barnabe, Eckert, Marty and Kandler.

		R.	H.	E.
Nashville	000 200 011 000 2—	6	14	2
Memphis	001 001 200 000 0—	4	11	4

Head, Milstead and Krueger; Kelly and Berger.

THREE EYE LEAGUE.

Springfield, 4; Evansville, 2.

Terre Haute, 4; Peoria, 3.

Quincy, 8; Danville, 1.

Bloomington-Decatur, night game.

PIEDMONT LEAGUE.

Henderson, 9; Greensboro, 2.

Durham, 8; High Point, 5.

Winston-Salem, 5; Raleigh, 3.

SOUTHEASTERN LEAGUE.

Pensacola, 10; Columbus, 3.

Tampa, 6; Selma, 3.

Jacksonville-Montgomery, night game.

SOUTH ATLANTIC LEAGUE.

Asheville, 11; Charlotte, 6.

Augusta, 5; Macon, 4.

Columbia, 7; Greenville, 4.

TEXAS LEAGUE.

Wichita Falls, 9; Shreveport, 1.

Beaumont, 12; Waco, 4.

Houston, 10; San Antonio, 3.

Dallas, 18; Fort Worth, 9.

WESTERN LEAGUE.

Oklahoma City, 6; Pueblo, 2.

Denver, 5; St. Joseph, 4.

EASTERN LEAGUE.

Allentown, 4; Providence, 0.

Springfield, 13; Albany, 3.

Pittsfield, 10; Hartford, 7.

New Haven, 11; Bridgeport, 9.

LIONELS DRILL TODAY.

All Lionel Midgets and Insects will practice at 4 o'clock today on the South Ellipse. New Insect players are asked to report.

NATS ROUT TIGERS FOR 6TH STRAIGHT

Continued from Page 13.

Manush crossing the plate on the front end.

Marberry weakened in the eighth long enough to allow Johnson to triple and Gehringer and Fothergill to single, two runs resulting, but Harris took it upon himself to equal this total in the home half by lashing out his homer after Cronin had walked and pilfered second.

The knocking out of Whitehill, by the way, marked the first time a Detroit starting pitcher had been hammered to the showers in the last ten games.

IN THE WAKE OF THE GAME

Continued from Page 13.

Manus threw out Bluege at first starting the home fifth.

The Cronin-to-Meyer-to-Judge combination missed a double play after Gehringer had led off with a single, when the Tiger second baseman refused to give Myer a chance to peg. The play clicked a moment later, however, on Alexander's roller.

West replaced Rice in center starting the seventh, and Koenig, the second Detroit batter, sent him almost back to the wall guarding the stands in deep center for a nice catch.

Myer made a nifty catch in the seventh when he raced over the foul line back of first for Rensa's pop foul.

Bluege did not have a chance afield until the Tigers' eighth, when he took Rogell's pop fly.

Giants Beat Cards, 12-4, With Big Bats

St. Louis, June 26 (A.P.).—The New York Giants ran wild against Cardinal pitching today while Clarence Mitchell held his former teammates under control and New York won the first game of the series, 12 to 4.

Every Giant got one or more hit in the total of 20 collected off five Cardinal pitchers. Critz and Leach made four apiece, while Mel Ott contributed a home run. The Giants scored in every inning but the ninth, when Bell held them hitless. Mitchell was in trouble only in the eighth, when four hits and an error gave St. Louis three runs.

New York.	AB	H	O	A	St. Louis.	AB	H	O	A
Critz.2b..	6	4	4	5	Douthit.cf.	5	1	3	0
Leach.lf..	6	4	2	0	Adams.3b..	5	1	3	1
L'strom.3b	4	1	1	6	Watkins.rf.	5	2	1	0
Terry.1b..	5	1	13	0	Frisch.2b..	4	1	9	3
Ott.rf...	5	3	1	0	Blades.lf..	3	1	4	0
Hogan.c..	4	1	4	1	Gelbert.ss.	4	1	1	3
Jackson.ss	5	2	0	3	Bo'mley.1b.	3	0	5	1
M'rshall.ss	0	0	1	0	Wilson.c...	4	1	1	2
Allen.cf..	5	3	1	0	Haines.p...	0	0	0	0
Mitchell.p.	5	1	0	2	Grab'ski.p.	1	1	0	0
					Lindsey.p..	0	0	0	0
Totals..	45	20	27	17	Haid.p...	0	0	0	0
					Bell.p...	0	0	0	0
					*Hafey...	1	0	0	0
					†Peel...	1	0	0	0
					‡Mancuso..	1	0	0	0
					Totals...	37	9	27	10

*Batted for Grabowski in fifth.
†Batted for Lindsey in seventh.
‡Batted for Haid in eighth.

New York	1 2 2 1 1 1 3 1 0—12
St. Louis	0 0 1 0 0 0 0 3 0— 4

Runs—Critz, Leach, Lindstrom, Terry (3), Ott (2), Jackson, Allen (2), Mitchell, Douthit, Watkins, Blades, Grabowski. Errors—Jackson, Marshall, Gelbert, Bottomley. Runs batted in—Leach (2), Jackson, Hogan (2), Allen, Critz (2), Ott (3), Watkins, Frisch. Two-base hits—Critz, Blades, Watkins, Douthit. Three-base hits—Critz, Watkins. Home run—Ott. Sacrifice—Hogan. Stolen bases—Allen, Leach. Left on bases—St. Louis, 8; New York, 11. Double play—Jackson to Critz to Terry. First base on balls—Off Mitchell, 2; off Haines, 2; off Grabowski, 1; off Lindsey, 1. Struck out—By Mitchell, 4; by Lindsey, 1. Hits—Off Haines, 8 in 2 1-3 innings; off Grabowski, 6 in 2 2-3 innings; off Lindsey, 5 in 2 innings; off Haid, 1 in 1 inning; off Bell, none in 1 inning. Losing pitcher—Haines. Umpires—Pfirman, Quigley and Stark. Time of game—Two hours and 17 minutes.

MARYLAND PARK WINS.

Md. Park.	AB	H	O	A	Rosedale.	AB	H	O	A
Pohl.1b.p.	4	3	3	1	Myers.c...	2	1	5	2
Keister.3b.	4	1	2	1	Cle'ts.3b.p.	5	2	3	3
U'ove.p.1b	4	1	3	1	Meisel.1b..	4	1	2	0
Hoar.2b..	4	1	1	3	Lewis.ss...	4	2	3	2
Ro'ts.ss.cf	5	2	1	0	Kaplan.p..	2	0	2	0
Lamp.cf.ss	4	1	1	1	Gentow.lf.p	4	1	2	0
Carrick.lf.	4	1	3	0	Violet.rf.p.	3	0	3	0
Richa'n.rf.	1	0	0	0	Simm'ds.2b	3	0	2	2
Tatham.rf	3	0	0	0	Lowry.cf..	2	0	3	0
Tucker.c..	2	2	13	2	Hutch'n.3b	3	0	0	3
					Doalligy.1b	2	0	0	0
Totals..	35	12	27	9	Miller.2b..	2	0	1	2
					Burke.c.p..	2	1	1	1
					Totals...	38	8	27	15

Maryland Park	4 1 0 3 2 0 0 0 1—11
Rosedale A. C.	5 0 1 0 2 0 0 0 0— 8

Runs—Pohl (2), Keister (2), Upthegrove, Hoar, Clements (3), Meisel, Lewis (2), Kaplan, Gentow, Tucker (2), Roberts, Carrick, Lamp. Errors—Clements, Roberts (2), Hoar (3), Daveligy. Three-base hit—Tucker. Stolen bases—Pohl (8), Carrick (2), Upthegrove, Tucker (3), Simmons. Sacrifices—Hoar, Latham. Double plays—Carrick to Keister, Pohl to Tucker. Left on bases—Rosedale, 3; Maryland Park, 10. First base on balls—Off Upthegrove, 7; off Pohl, 2. Hits—Off Upthegrove, 6 in 6 innings; off Pohl, 2 in 3 innings. Struck out—By Upthegrove, 4; by Pohl, 4; by Kaplan, 3. Passed ball—Tucker. Winning pitcher—Upthegrove. Losing pitcher—Kaplan.

MANUSHES ADD ANOTHER.

Manush Insects added their second victory in as many days yesterday when they defeated the Comets, 17 to 9, on the Sixteenth Street Reservoir diamond. For games with the winners, call Lincoln 6613-J.

WASHINGTON YOUTHS IN TOURNEY

Capital Boys Favored in Midatlantic Tennis Event.

Special to The Washington Post.

RICHMOND, Va., June 26.—With the National Capital bidding for the championship with its quartet of sturdy youngsters, the third annual Middle Atlantic boys' and juniors' singles tennis tournament will commence tomorrow on the courts of the Country Club of Virginia.

Washington's hopes for net honors will rest upon the shoulders of Jock McLean, Gilbert Hunt, Frank Shore and Clyde Smith. McLean and Smith were runners-up for the titles in their respective divisions last season. McLean, with the championship almost in his grasp at Norfolk, bowed to Jimmy Morgan, of Richmond, to lose the boys' crown, while Smith, shooting for the junior plum, was defeated by Henry Clabaugh, of Baltimore.

Other Sections Represented.

In addition to the entries from Washington, youngsters are coming here from Baltimore, West Virginia and cities throughout the Old Dominion in quest of the coveted laurels. Jimmy Morgan, Arnold Sloan and Welford Reed are considered as outstanding contenders from Richmond.

Tennis followers here are of the opinion that Washington's contestants will dominate in the competition.

Around thirty youngsters will take part in play in the first round starting tomorrow morning and continuing through Saturday.

DEFEAT FRANKLINS.

Franklin.	AB	H	O	A	Isherwood.	AB	H	O	A
Travis.1b.	3	1	6	1	Ringgold.lf	3	2	0	0
Browman.c	3	1	4	1	Honey.1b..	3	2	9	1
Irving.3b..	3	1	0	1	Dumford.ss	3	1	0	3
J.H'tnett.p	1	0	0	0	Cha'laine.p	3	1	1	2
Pirpo.2b.p.	1	0	1	1	James.2b..	3	1	1	1
E.Ht'n't.2b	2	0	3	2	Fletcher.c.	3	1	6	1
Romeo.lf..	2	0	2	0	Simonds.cf.	2	0	1	0
Larken.cf.	2	0	2	0	Denell.rf..	3	1	2	0
Bade.rf...	2	0	0	0	Flanag'n.3b	3	0	1	0
Woolf.ss..	2	1	3	1					
Totals..	22	4	21	7	Totals...	26	9	21	8

Franklin A. C.	1 0 0 0 1 0 0—2
Isherwood A. C.	3 3 0 0 0 0 0—6

Runs—Browman, Woolf, Ringgold, Honey, Dumford (2), Chapdelaine, Denell. Two-base hits—Ringgold (2), Chapdelaine, James, Irving. Three-base hit—Travis. Stolen bases—Ringgold, Honey. First base on balls—Off Chapdelaine, 1; off J. Hartnett, 1. Hits—Off J. Hartnett, 4 in 1 inning; off Pirpo, 5 in 6 innings. Hit by pitched ball—By J. Hartnett (Simonds). Struck out—By Chapdelaine, 7; by Pirpo, 3. Losing pitcher—J. Hartnett. Umpire—Carter.

Pirates Score Twice Over Phils, 1-0, 11-5

Pittsburgh, June 26 (A.P.).—A pitchers' battle and a slugfest brought the Pittsburgh Pirates a double victory over the Philadelphia Nationals today, the home team taking the first game, 1 to 0, and the second, 11 to 5.

The Pirates won the first on a fluke, though outhit four hits to seven. Collins, Phillie pitcher, dropped the ball while winding up for his delivery in the third, and Brickell scored before Collins recovered.

Grantham made the only home run of the double-header, a smash to the fence in the second contest.

Phillies.	AB	H	O	A	Pittsburgh.	AB	H	O	A
Sothern.cf	5	3	4	0	Brickell.cf.	5	2	3	0
Sh'lock.1b	4	2	6	0	P.Waner.rf	5	3	1	0
O'Doul.lf.	3	2	1	0	Gr'tham.2b	4	1	4	6
Klein.rf..	4	3	2	0	Traynor.3b	4	1	1	1
Wh'ney.3b	5	1	1	2	Com'sky.lf.	4	1	1	0
Friberg.2b	4	0	4	3	Suhr.1b..	4	2	14	0
The'now.ss	4	0	1	3	Bartell.ss..	5	4	1	6
Davis.c...	4	1	2	0	Bool.c...	5	2	1	0
Collard.p.	2	1	0	1	Brame.p..	4	1	0	2
*Sigman.	1	1	0	0	Totals..	39	17	27	15
Smythe.p.	0	0	0	0					
Speece.p.	0	0	0	0					
†Hurst..	1	0	0	0					
Sw'land.p.	0	0	0	0					
Totals..	37	14	24	10					

*Batted for Collard in sixth.
†Batted for Speece in eighth.

Philadelphia	1 3 0 1 0 0 0 0 0— 5
Pittsburgh	3 0 1 0 3 1 2 1 x—11

Runs—Brickell, P. Waner (4), Grantham, Comorosky (2), Suhr, Bartell, Bool, Sothern (3), Davis, Collard. Errors—Thevenow (2). Runs batted in—O'Doul (2), Comorosky (2), Suhr, Southern, Sherlock, Grantham (2), Bool, Brame. Two-base hits—Southern (2), Klein (2), P. Waner, Sherlock. Three-base hits—Brickell, P. Waner, Comorosky. Home run—Grantham. Stolen bases — Comorosky, Suhr. Sacrifices—Grantham, Sherlock, P. Waner, Suhr. Double plays—Traynor to Grantham to Suhr; Grantham to Bartell to Suhr; Whitney to Friberg to Sherlock; Brame to Bartell to Suhr. Left on bases—Philadelphia, 9; Pittsburgh, 9. First base on balls—Off Collard, 1; off Brame, 3; off Smythe, 1. Struck out—By Speece, 1. Hits—Off Collard, 10 in 5 innings; off Smythe, 5 in 1 inning (none out in seventh); off Speece, none in 1 inning; off Sweetland, 2 in 1 inning. Losing pitcher—Collard. Umpires—Moran, Scott and Klein. Time of game—Two hours and 9 minutes.

SECOND GAME.

Phila.	AB	H	O	A	Pittsburgh.	AB	H	O	A
Sothern.cf	4	1	4	0	Brickell.cf.	3	1	5	0
Sherl'k.1b.	4	1	6	2	P.Waner.rf	4	1	3	0
O'Doul.lf..	4	1	4	0	Gr'tham.2b	2	0	2	4
Klein.rf..	4	0	1	2	Traynor.3b	2	0	0	1
Whitney.3b	4	1	1	0	Com'sky.lf.	3	0	4	0
Friberg.2b	4	1	3	3	Suhr.1b...	3	0	8	1
Theve'w.ss	3	0	2	2	Bartell.ss..	3	1	2	1
Davis.c..	3	0	2	0	Hemsley.c..	3	1	3	0
Collins.p..	3	2	1	1	French.p...	2	0	0	1
Totals..	33	7	24	10	Totals...	24	4	27	8

Philadelphia	0 0 0 0 0 0 0 0 0—0
Pittsburgh	0 0 1 0 0 0 0 0 x—1

Run—Brickell. Two-base hits—O'Doul, Collins, Sothern. Stolen base—Brickell. Sacrifice—French. Double plays—Suhr to Bartell, Thevenow to Sherlock. Left on bases—Philadelphia, 6; Pittsburgh, 4. First base on balls—Off Collins, 4. Struck out—By Collins, 2; by French, 1. Balk—Collins. Umpires—Klem, Moran and Scott. Time of game—1 hour 26 minutes.

Red Sox Take Sixth In Row From Chisox

Boston, June 26 (A.P.).—The Boston Red Sox defeated Chicago, 9 to 7, here today. It was the sixth consecutive victory for the Red Sox over the White Hose in this year's series between the two teams.

The Red Sox bunched five of their runs in the fifth inning, when they knocked both Thomas and McKain from the box. Kamm, of the White Sox, and Miller, of Boston, both had perfect days at bat, with three hits in three times up.

Chicago.	AB	H	O	A	Boston.	AB	H	O	A
H'efield.ss.	4	1	1	2	Oliver.cf..	3	0	8	0
†Metzler..	0	0	0	0	Todt.1b....	5	2	8	0
Jeffries.ss.	0	0	0	0	Scarritt.lf.	4	1	3	0
Barnes.cf.	5	2	6	0	Webb.rf...	4	1	2	0
R'nolds.rf.	5	1	1	0	Miller.2b..	3	3	1	0
Jolley.lf...	4	0	1	0	Regan.2b..	1	0	1	2
Cissell.2b.	4	1	1	3	Narlesky.3b	4	1	1	1
Clancy.1b.	4	1	9	1	Rhyne.ss..	3	1	1	4
Kamm.3b.	3	3	1	2	Berry.c....	4	1	2	0
Tate.c....	5	2	3	0	Gaston.p..	3	1	0	0
Thomas.p.	3	0	0	1					
McKain.p.	0	0	0	0	Totals...	34	11	27	7
Walsh.p...	0	0	1	1					
*Watwood.	1	0	0	0					
Weiland.p.	0	0	0	1					
Totals..	38	11	24	11					

*Batted for Walsh in the eighth.
†Batted for Hunnefield in the eighth.

Chicago	0 2 0 1 2 0 0 0 2—7
Boston	0 0 0 2 5 1 0 1 x—9

Runs—Oliver, Todt (2), Scarrett, Webb, Miller, Narlesky, Berry, Gaston, Reynolds, Cissell (2), Clancy (2), Kamm (2). Errors—Webb, Rhyne, Hunnefield, Barnes, Jolley. Runs batted in—Tate (3), Hunnefield, Scarritt (2), Miller (2), Rhyne (2), Oliver, Todt, Webb. Two-base-hits—Kamm, Webb, Miller, Narlesky, Berry, Gaston. Three-base hit—Todt. Sacrifices—Kamm, Oliver, Scarritt, Gaston. Double play—Kamm to Clancy. Left on bases—Chicago, 10; Boston, 6. First base on balls—Off Thomas, 1; off Walsh, 1; off Gaston, 5. Struck out—By Thomas, 2; by Walsh, 1; by Gaston 1. Hits—Off Thomas, 6 in 4 innings (none out in fifth); off McKain, 3 in 0 innings (none out in fifth); off Walsh, 1 in 3 innings; off Weiland, 1 in 1 inning. Wild pitches—Walsh, 1; Gaston, 1. Losing pitcher—McKain. Umpires—Van Graflan, Dineen and Nallin. Time of game—1 hour and 52 minutes.

ROVERS MEET TONIGHT.

The Rover Juniors will hold an important meeting tonight at 7:30 o'clock at Manager Coakley's, 1217 G street northwest. All candidates wishing to join the club are asked to be present.

STOCK PRICES RALLY IN LISTLESS MARKET

Active Issues Gain 1 to 5 as Volatile Shares Rise 6 to 20 Points.

MONEY RATES DECLINE

New York, June 26 (A.P.).—The bears muffled their drums and spiked their big guns today, beating an orderly retreat that enabled the stock market to close on a rally for the second successive day, thereby establishing a record for the current month. Sales, however, were the smallest since June 13, totaling only 2,272,080 shares.

With the aid of short covering, which followed one attempt to depress prices, the more active shares finished 1 to 5 points higher in the dull market, while some of the volatile issues advanced 6 to 20 points. Commodities improved substantially, but the bond market continued dull.

Wall street was rather wary of the rise in stocks, for the record of this bear market to date shows that rallies have been exceedingly short-lived. Nevertheless, there was a growing opinion that if the market had not reached an oversold condition, it was reaching such a status, and this view seemed to be substantiated in the readiness of the shorts to cover. The raids on the pivotal stocks today were briefer and not so vicious, and although there was no wild scramble to protect short profits, many traders appeared satisfied to ease out gradually.

Price Index Up 3.6 Points.

The composite price of 90 stocks revealed a gain of 3.6 points which compared with a rise of 1.2 points yesterday. It was the first time since late in May that the general index had gained ground two days in a row.

Money went begging, after renewing at 2 per cent, the plentitude of funds forced the official call loan rate down to 1½ per cent, the lowest since August 1, 1917.

In general, sentiment was relieved by the relaxation of the pressure against the speculative commodities. Wheat got 3 to 4 cents a bushel higher, although the gains at the close were reduced to 2⅜ to 3½. Bullish Canadian crop news, and announcement that the Grain Stabilization Corporation would not dispose of its holdings figured in the improvement in this staple. Corn rallied less vigorously and was up ½ to ⅞ of a cent net. Cotton finished about $1.50 to $2 a bale higher.

The striking news of the day came after the close of the markets. It was the $371,000,000 drop in brokers' loans, one of the largest on record and the largest since the Autumn panic, bringing the decline for the past three weeks to $685,000,000 and the total of loans outstanding to $3,416,000,000 against $5,342,000,000 a year ago.

Large Decrease Surprises.

During the period covered by the loan report the volume of trading had not been particularly heavy, although the interval included the 6,400,000-share turnover on June 18. In view of this, the size of the decrease was a surprise to the financial community which, in view of the known volume of short selling, had not realized fully the extent to which weakly margined accounts had been closed out.

Aside from a flurry of selling soon after the opening the course of stocks was upward throughout the day. The announcement of the split-up and extra dividend in American Tobacco was favorably construed, for it had been some time since the market had had such a piece of news on a leading stock. Anaconda's dividend reduction had been expected; some quarters, in fact, had been prepared for a larger cut.

United States Steel got 1 point below yesterday's close in the early selling, but thereafter sold 6 points above the Wednesday low and finished a point net higher. American Can, American Telephone, General Electric, Atchison, New York Central, Standard Oil of New Jersey, Westinghouse Electric, General Electric and Union Pacific, among others, were up 1 to 4. American Tobacco gained 14 points, Ingersoll Rand 20, Eastman Kodak 10, Diamond Match 12 and Allied Chemical 8.

Foreign exchanges were irregular. The Spanish peseta again went into new low ground.

NEW YORK COTTON.

New York, June 26 (A.P.).—Cotton was higher today in response to relatively steady Liverpool cable reports of a better tone in grain and stocks and continued high temperatures in the South, which seemed to be causing some uneasiness, particularly in central belt sections where rain is supposed to be needed.

July sold up to 13.71, or 28 points net higher, and closed at 13.70, while the new October advanced to 13.13 and closed at 13.09. The general market closed steady at net advances of 33 to 39 points.

The opening was steady at an advance of 11 to 14 points in response to the firmer showing of Liverpool. The circulation of additional July notices, estimated at about 14,400 bales, brought out some further liquidation of July, but the offerings were light and appeared to be readily absorbed by the trade or shorts. The same interests credited with stopping notices yesterday, were believed to be stopping them again today, and the development of a steadier tone in the July position seemed to have a favorable influence on later deliveries.

The buying increased after the publication of the detailed weather reports showing a continuance of very high temperatures in the South, and the firmness of the wheat market no doubt encouraged the demand. The old October sold up to 13.42 and the new December to 13.30, making net gains of about 34 to 41 points on the general list, and the close was within 4 or 5 points of the best on the more active new-crop positions. July closed at a premium of 61 points over the new October, compared with 60 points at the close of the previous day.

A feeling that the liquidation of the scattering long interest in July had been pretty well completed was regarded by local brokers as one of the factors in the steadier ruling of the market, while the better ruling of wheat and stocks were contributing influences. The detailed weather reports showed maximum temperatures of 100 degrees or above at 135 stations scattered over the belt outside the Carolinas.

Liverpool cable reported continental and Bombay buying, with a scarcity of contracts in that market. Port receipts today, 2,415. United States port stocks, 1,689,570. Exports, 2,891, making 6,629,063 so far this season.

Futures:	High.	Low.	Close.
January, old	13.58	13.28	13.53 nom.
January, new	13.33	13.02	13.28@30
March	13.55	13.23	13.49
May	13.74	13.41	13.69
July	13.71	13.39	13.70@71
October, old	13.42	13.11	13.38
October, new	13.13	12.82	13.09@10
December, old	13.58	13.31	13.54 nom.
December, new	13.50	12.97	13.26

CHICAGO STOCKS.

(Reported by W. B. Hibbs & Co.)

	Bid.	Asked.
Assd. Apparel		41
Balaban & Katz	71	72
Bendix	29	30
Borg & Warner	25	25½
Butler Brothers	8¼	8½
Chi. City & Conn. Ry. com	1⅜	1½
Chi. City & Conn. Ry. pfd	11½	13
Com. Edison	263	265
Consumers com	4½	5
Consumers pfd		65
Elec. Household	40¼	41
Great Lakes Dredge	210	220
Illinois Brick	20¼	21
Libby, McNeil & Libby	13⅜	14
McCord Rad. "A"	30¼	35½
Middle West Util. com	27⅞	27½
National Leather	1½	2
Public Service com. $100 par	265	270
Public Service pfd	265	270
Quaker Oats com	205	220
Quaker Oats pfd	114¼	116
Swift & Co	28¼	28½
Swift International	31	31¾
John R. Thompson	37	40
U. S. Gypsum	38	38½
Wahl Co	3¼	5¾
Yellow Taxi	25	26

PHILADELPHIA MARKETS.

Philadelphia, June 26 (A.P.).—LIVE POULTRY—Mixed color broilers, fancy, 31@33.

BUTTER—Top, 35@38; 92 score, 34; 89@91 score, 30@33; 86-88 score, 37@29.

EGGS—Firsts, 22@23.

NEW YORK STOCK EXCHANGE TRANSACTIONS OF YESTERDAY

Sales in hundreds.	High	Low	Last	Chg.	Bid
A					
5 Abitibi P & P	26½	26	26¼	+ ¼	26
2 Abraham & Str	44	43½	44	+ 2	42
40 Adams Exp (1.60)	23¾	23	23⅝	+ ⅝	23¼
4 Adams Millis (2)	27¼	27	27¼		27
3 Addressograph Int Cp (1½)	30⅞	30⅞	30⅞	+ ⅛	29⅞
1 Advance Rum	10	10	10		9
1 Advance Rum pf	18	18	18	— ½	18
1 Ahumada Lead	⅝	⅝	⅝		⅝
89 Air Reduction (3)	123⅞	118½	122	+ 3	122
5 Air Way E Ap (2½)	17¼	17	17¼	+ ¼	17
3 Ajax Rubber	1⅛	1	1⅛	+ ⅛	1
8 Alaska Jun	5½	5¼	5⅛	— ⅜	5⅛
20 Alb & Susq (11b) AS	212	212	212	+ 4½	211½
1 Alb P Wr Pap	8½	8½	8½	+ ½	8¼
51 Alleghany	20	18¾	20	+ ⅞	19¾
37 Al Chem & Dye (6)	254¾	245	254¾	+ 8¾	250
10 Alliance Realty (3½b) AS	91	91	91		88
20 Allis Ch Mfg (3)	50⅛	49½	50⅛	+ 1⅛	50⅛
3 Alpha P Cem (2)	25¼	24	24	— 1½	23
7 Amerada (2)	22⅞	22½	22⅞	+ ⅞	22⅛
20 Am Agr Chem pf	24½	23	24½	+ ⅝	24
6 Am Bank Note (3b)	73½	70	71	+ 1	70
9 Am Bosch Mag	30¾	28	30¼	+ 1½	30⅛
2 Am Brake Shoe (2.40)	42	42	42		42
34 Am Brown B El	13⅝	12⅛	12½	+ ¼	12⅛
471 Amer Can (4)	118	113	117¼	+ 4	117
6 Am Can pf (7)	144¾	144½	144¾	+ ¼	144
5 Am Car & Fdy (6)	50	49	49	+ 5	50
4 Am Car & F pf (7)	100	100	100	+ 4½	101
6 Amer Chain (3)	39¼	39	39		38½
14 Am Coml Al (3b)	41⅞	40¼	41⅞	+ 1⅜	41
4 Am Encaus Til	10	9¾	9⅞	— ⅛	9½
5 Amer Europ	36½	34⅞	36½	+ 3¾	36½
287 Am & For Pow	64½	61¾	63⅞	+ 1¼	63¼
2 Am & F P 7% pf (7)	106¾	106¾	106¾	+ ½	106¾
9 Am Hawaii S S (10b)	25¾	24⅞	25		24⅞
5 Am Hide & Leath	4	3½	3½	— 1	3
13 Am Hide & L pf	21	17⅛	20	— 1½	18
10 Am Home Prod (4.20)	56	55	56	+ ⅞	55
1 Amer Ice (3)	32½	32½	32½	+ 1½	32½
53 Am Internatl (2)	32¼	30⅞	31⅞	+ 1⅞	31⅞
1 Am-La France & F	2	2	2	+ ½	1¾
10 Am-La F pf AS (z)	22½	22½	22½	— ¼	22¾
7 Am Loco (4)	49	48¼	48¼	— ¾	48¼
2 Am Mach & Fdy (7)	202	198	202	+12	200
20 Am M & F pf xw (7) AS (z)	115⅝	115⅝	115⅝		115⅝
6 Am Metal (3)	35¼	35	35¼	+ 3⅜	33½
100 Am Nat Gas pf (7) AS (z)	70	70	70		70
19 Am Pow & Lgt (1a)	80	76	80	+ 5	79½
2 Am Pow & Lgt 6% pf (6)	102	101¾	102	+ 3	99¾
8 Am P & L pf A (3½)	80⅛	80	80⅛	— 2¼	78¾
6 Am P & L pf A stp (5)	83⅝	83	83⅝	+ ⅛	82¾
58 Am Rad St San (1½)	24⅞	24	24⅞	+ 1½	24¾
2 Am Republics	17	17	17	+ 1	16
47 Am Roll Mill (2a)	53¾	53	53¾		53¾
2 Am Safety Raz (5)	57½	57	57½	+ 2½	57½
250 Am Shipbuild AS (z)	50	49⅞	50		50
32 Am Smelt & R (4)	57½	53¾	57⅛	+ 2⅞	57
1 Am Solv & Ch	8	8	8	+ ⅝	7⅝
3 Am Steel Fdrs (3)	36	35¾	36	— ⅛	35¾
20 Am Steel F pf (7) AS (z)	112	111	111	+ ½	110¾
6 Am Sugar Ref (5)	49⅞	48½	49⅞	+ 2⅛	49
2 Am Sugar pf (7)	105	105	105	— ½	105
2 Am Sumat Tob	10	10	10	— 1	10½
40 Am Tel & C (5) AS (z)	19½	19½	19½	+ ½	17
118 Am Tel & Tel (9)	208¾	204¾	207¾	+ 3¾	207½
272 Am Tel & Tel rts	17⅞	16⅞	17⅜	+ ⅝	17⅜
18 Am Tobacco (8)	230½	225	226	+14	224
1 Am Tobacco pf (6)	122	122	122	+ 1½	121
205 Am Tobacco B (8)	234¾	229	231½	+ 4½	231½
10 Am Type Fdrs pf (7) AS (z)	112¼	112¼	112¼	— ¼	112¼
53 Am Water Wks (1a)	86	81¾	84¼	+ 1⅜	84
1 Am Woolen	11¼	11¼	11¼	— ½	11¼
2 Am Wool pf	31⅞	31¾	31⅞	+ 2⅛	29
1 Am Wtg Pap pf (4)	35	35	35	— 2	34
6 Am Zinc L & S	8⅜	7⅞	8⅜	+ 1¼	8
4 Am Zinc L & S pf (6)	60	59	60	+ 4⅞	59
529 Anaconda Cop (7)	51	46¾	51	+ 4⅜	50¾
10 Anacon W & C (3)	30	28½	30	+ 3	30
19 Andes Cop Min (3)	24⅞	20¼	23	+ 3½	22½
9 Archer-Dan M (2)	21½	20½	21½	+ ½	21
4 Armour Del pf (7)	77¾	76	77¾	+ 1¾	77¾
12 Armour of Ill A	4⅞	4¾	4⅞	+ ¼	4¾
10 Armour of Ill B	2⅞	2⅝	2⅝		2⅝
1 Armour of Ill pf (7)	60	60	60		60
1 Arnold Const	6	6	6	— ¼	6
17 Asso App Ind (4)	34⅝	32½	34⅝	+ 1⅞	34
24 Atch T & S F (10)	202	196½	202	+ 3¼	201
1 Atchison pf (5)	107½	107½	107½		107¼
3 Atlantic Coast Line (10b)	155	154	155	+ 2	152½
4 Atl G & W I (1)	51¾	49⅝	51¾	+ 2	49¾
53 Atlantic Ref (2b)	34½	33¼	34		33¾
3 Atlas Pow (4)	67	66⅝	66⅝	— 1⅝	66½
40 Atlas Pow pf (6) AS (z)	104	103	104		101
5 Atlas Stores (1a)	27¼	27	27	+ ½	27
27 Auburn Auto (4a)	105	100	104	+ 6	104
1 Auto Cred An (3.80)	52¾	52¾	52¾		52¾
2 Auto St Raz A (3)	52	51	52	— ¼	50
13 Aviation Corp	5¼	5	5⅛	+ ⅛	5⅛
B					
12 Baldwin Loco (1¾)	20½	20⅛	20⅜	+ ⅜	20
44 Baltimore & Ohio (7)	102½	99½	100¼	— ½	100
46 Barnsdall A (2)	21⅝	21	21⅝	+ ½	21½
2 Beatrice Cr (4)	74½	74½	74½	— ½	73
5 Beatrice Cr pf (7)	104¾	104¾	104¾	— ¼	104¾
1 Beech-Nut P (3)	50¾	50¾	50¾	+ ⅜	50
1 Belding Hem	4	4	4	—	3½
1 Belgian N Ry ptc pf (3.49)	79¾	79¾	79¾	— ¼	79⅝
43 Bendix Aviation (2)	31	28½	31	+ 2¼	30¾
13 Best & Co (2)	42¾	41⅛	41⅛	+ ⅜	41
113 Bethlehem Steel (6)	79⅞	77	79⅞	+ 2	79
3 Beth St 7% pf (7)	126	125⅛	126	+ ⅞	125⅛
2 Blaw Knox (1½)	32	32	32	+ 1	31
1 Bloomingdale	21½	21½	21½	+ 1	15
30 Blumenthal pf (7) AS (z)	74	74	74	— ¼	74
8 Bohn Alum (3)	31	28¾	31	+ 2¾	30½
68 Borden (3)	75⅞	71⅞	74⅞	+ ⅞	74⅛
21 Borg-Warner (3)	25¾	24⅝	25	— ⅛	24½
2 Botany C M A	3	3	3		3
200 Briggs Mfg	17⅛	15¾	16¾	+ 1⅛	16¾
3 Briggs & Strat (2)	24	23	23	— 1	21½
4 Brockway Mot	13	12½	13		13
5 Brooklyn Man Tr (4)	64	64	64	+ 2½	61⅞
19 Bklyn Un Gas (5)	123	116¼	121	+ 5½	121
8 Brunswick Bal	14¼	14	14¼	+ ⅜	14¼
8 Bruns T & Ry	13¼	12¾	13⅛	+ 1⅛	13
8 Bucyrus-Erie (1)	22	20¾	22	+ 2	22
11 Bucy-E cvt pf (2½)	36	35	36	+ 1⅜	36
20 Bucy-E 7% pf (7) AS (z)	113½	113½	113½		113½
9 Budd Mfg (1)	8¼	7¾	8		7¾
15 Budd Wheel (1)	9	8¾	9	+ ½	8¾
1 Buff & Susq ctfs	89⅝	89⅝	89⅝	+ ⅝	89⅝
80 Buff & Susq pf ctfs (4) AS	89	89	89		89
31 Bullard Co (1.60)	32⅝	30½	32⅝	+ 2⅜	32
2 Bulova Watch (3)	27½	27	27½	+ ½	27
1 Burns Bros. A (8)	96¼	96¼	96¼	+ 1⅜	90
27 Burr Ad Mch (1)	31⅜	30	31⅜	— ¼	31
1 Bush Term (2½)	31¾	31¾	31¾	+ ¾	31½
10 Bush Term Bl. pf (7) AS (z)	115	115	115	+ ¼	114¾
30 Bush Ter 7% deb(7)AS(z)	102	100	100	— 2	100
2 Butte Cop & Z	2½	2½	2½	+ ¼	2⅜
1 Butte & Sup M	2¼	2¼	2¼	— ¼	2¼
126 Byers Co	74	70	72⅛	+ 1¾	72
C					
1 Calif Pack (4) (z)	62⅞	62⅞	62⅞	+ ¼	62½
1 Callahan Z Ld	1	1	1		1
3 Calumet & Ariz (2)	53⅞	50¼	53¾	+ 2¾	52
19 Calumet & Hec (1½)	15½	14¼	15½	+ 1⅛	15
4 Canada D G Ale (5)	60	60	60	+ 1¼	59⅛
15 Canadian Pac (10)	187⅞	185¾	187⅞	+ 3½	187¾
3 Canadian Pac new	46¾	46¾	46½	+ ⅜	46½
1 Cannon Mills (1.60)	20	20	20		20½
1 Cap Admin. A	13½	13½	13½	— ⅜	13
10 Caro. Cl & O stp(5)AS(z)	101¾	101¾	101¾	— ½	101¾
152 Case (J I) (6)	178	165	173	+ 8	
12 Caterpil Tr (3¼b)	58	56½	57¾	+ ⅞	57¾
39 Celotex Co	15¼	13⅞	14	— 1¼	14
1 Central Ag (1½)	24	24	24		23¾
8 Cerro de Pas (6)	45½	44¼	45½	+ 1¼	44½
1 Certain-teed	5¼	5¼	5¼		5½
21 Checker Cab (4.20)	24	22½	23⅝	+ 1⅝	23¾
18 Ches & Ohio (10)	175	172	175	+ 3	175
68 Ches & Ohio rts	18¾	17¾	18½	+ ½	18½
4 Ches Corp (3)	54¼	53½	54¼	+ 2⅜	53
1 Chic & Alton	4½	4½	4½		4½
8 Chic Gt West	9⅜	9	9⅛	+ ⅜	9
22 Chicago Gt W pf	31	28½	31	+ 1½	30½
17 Chi M St P & P	13½	12⅝	13½	+ ⅞	13½
33 Chi M St P & P pf	22¾	21½	22¾	+ 1⅝	22½
8 Chi & N W (5)	68	67	68	+ 2	68
1 Chicago Pneu Tool	13⅜	13⅜	13⅜	— ⅛	13¾
2 Chicago R I & P (7)	99¾	98¾	99¾	+ 4¼	99
5 C R I & P 6% pf (6)	100¼	99¼	99¼	— 1¼	99¼
4 Chick Cot Oil	20⅛	20⅛	20⅛	— ⅛	20⅛
6 Childs Co (2.40)	52	51¾	52	+ ⅜	51½
46 Chrysler (3)	25½	24⅜	25½		25⅜
3 City Ic & F (3.60a)	38½	38½	38½		38½
3 City Stores (½)	7¼	7¼	7¼	+ ⅛	7⅛
2 Cluett Peabody (5)	32½	32½	32½	+ 1½	31½
10 Cluett Pet pf (7) (z) AS	97½	97½	97½		97
18 Coca Cola (6)	172½	169	171	+ 3	170
1 Coca Cola A (3)	50⅛	50⅛	50⅛		50⅛
1 Colgate Palm pf (6)	100½	100½	100½	+ ¼	100¼
59 Coll & Aik	21¾	20⅝	20⅝	+ ⅜	20½
2 Coll & Aik pf (7)	85¼	85	85¼	+ ⅞	84½
20 Col Beacon	14⅛	14⅛	14⅛	+ ⅞	13⅝
29 Col Fuel & Ir (2)	47⅞	45⅛	46⅞	+ 1⅞	47
100 Col & So 1st pf (4) (z) AS	78	78	78		75
193 Colum G & El (2)	63⅝	59⅞	63	+ 2⅜	63
2 Col G & E pf A (6)	107	107	107	— 1	106½
82 Columbia Grap (.28)	19	18	18⅞	+ ⅝	18⅞
39 Columbia Carb (6b)	123¼	114½	121⅛	+ 5⅛	121
32 Com Credit (2)	26	24⅝	25⅛	+ ⅝	25
1 Com Credit A (3)	34	34	34		35
130 C C 6½% pf ww(6½)(z)AS	86¾	86¾	86¾	— ¼	86
50 C C 6½% pf xw(6½)(z)AS	85	85	85	— 1	84
80 Com Cr 7% pf (1¾)(z)AS	24	23¾	24	+ 1	23
100 Com Cr pf B (2) (z) AS	25	25	25		24⅛
14 Com Invest Tr (1.60a)	30⅜	29¼	30⅜	+ 2⅛	30
1 Com Inv Tr 6½% pf (6½)	99⅜	99⅜	99⅜	— ⅜	99
119 Com Solv (1)	22½	21¾	22⅛	+ ⅜	22⅛
160 Comwealth So (.60)	13¾	13¼	13¾	+ ½	13⅝
1 Com'wealth So pf (6)	101¾	101¾	101¾		100¾
41 Congoleum Nairn	11¼	11	11⅛	+ ⅛	11⅛
3 Consol Cigar (5)	39	38	39	+ 2½	39
100 Con Cig 6½% pf(6½)(z)AS	70½	70½	70½	+ ⅛	70½
5 Cons Film pf (2)	19⅝	19	19⅝	+ ⅞	19
418 Consol Gas (4)	105½	101¾	105⅛	+ 4	105⅛
8 Consol Gas pf (5)	102½	102¼	101¼		102¼
2 Cons R R Cu pf (6)	56	55¾	56		56
1 Consol Text	1	1	1	+ ⅛	⅞
1 Container A (1.20)	12¼	12¼	12¼		12½
1 Container B	4½	4½	4½	+ ⅜	4
17 Cont Baking A	21¾	19¾	21½	+ 2	21
30 Cont Bak B	3⅞	3½	3⅞	+ ⅜	3¾
2 Cont Baking pf (8)	68½	66½	68½	+ 2¼	68
27 Con'l Can (2½)	53¼	51½	53¼	+ 2	53
12 Cont'l Ins (2.40)	54	52	54	+ 2	53½
6 Cont'l Mot	4	4	4	+ ⅛	3⅞
61 Cont'l Oil Del	19⅝	18¾	19⅜	+ 1	19½
95 Cont'l Shares (1)	22½	20⅝	22½	+ 1½	22⅝
45 Corn Prod (3)	94	90	94	+ 1¼	93¾
20 Corn Prod pf (7) AS (z)	144¼	144¼	144¼		144¼
13 Coty	18⅜	17½	18⅜	+ ⅞	18
3 Cream of Wh (2)	30¼	29½	29½		29
70 Crucible Stl pf (7) AS (z)	105	104	104	— 1	
5 Cuba Co	13½	13½	13½	+ ⅛	13½
11 Cuban Am Sug	5⅛	5	5	— ⅛	5
60 Cuban Am S pf AS (z)	47¼	47¼	47¼		47¼
5 Cudahy Pack (4)	40	38⅞	40	+ 1⅞	40
129 Curtiss Wright	7	6¾	7	+ ¼	6⅞
39 Curtiss Wr A	8⅞	8⅜	8⅞		8¾
3 Cutler Hammer (3½)	61	59	61	+ 6	60
D					
2 Davison Chem	27¾	27	27	+ ¾	27½
8 Delaware & H (9)	148¾	147	147¾	+ ½	146
2 Deere pf new	22	22	22	+ ½	21½
8 Del Lack & W (6)	119¾	113¼	119¾	+ 7¾	117¼
3 Den R G & W pf	50	49	49	— 1	45
5 Detroit Ed (8)	214	212	214		214
10 Diamond Mat (8) (z)	207	200	207	+12	206
10 Dome Mines (1)	8⅜	8¼	8⅜	— ⅛	8⅜
15 Drug Inc (4)	70¾	69	70½	+ 3	70¼
5 Dunhill Int (4a)	20¾	20	20¾	+ ¾	20
67 Du Pont de Nem (4)	105¼	102½	104¾	+ 1¾	104⅛
638 Du Pont de Nem rts	⅞	¾	¾		
E					
63 Eastman Kodak (8b)	195	186¼	193	+10	192
15 Eaton Ax & Sp (3)	22¼	20	22¼	+ 2⅜	21½
38 Elec Auto L (6)	61	58	60½	+ 1¾	59
18 Electric Boat	4½	4⅜	4⅜	+ ⅛	4¼
316 El Pow & Lgt (1)	66⅞	63¼	65⅞	+ 2⅞	65⅝
5 Elec Stor Bat (5)	62	62	62	+ ½	62
10 Elk Horn Coal pf AS (z)	5¼	5¼	5¼	— ¼	5
3 Eng Pub Serv (2.40)	49	48	49	+ 1⅛	47
1 Eng Pub Ser 5½% pf (5½)	99½	99½	99½		99
11 Equit Office Bldg (3)	46⅝	46	46⅝	+ ⅛	46⅝
32 Erie R R	39	36⅝	38¼	+ 1¾	38¼
1 Eureka Vac Clean (4)	14⅝	14¾	14¾	+ ⅞	14⅛
9 Evans Auto L	8	7½	8	+ 1	7¾
F					
24 Fairbanks Morse (3)	36⅛	35	35¼	+ 1	35
1 Federal Motor (.80)	8	8	8	+ ¼	8
14 Federal Wat S (2.40k)	31⅜	30⅛	31⅜	+ 1⅜	31
2 Federated D St	26¼	26	26¼	+ ⅜	25¾
5 Fid P Fire Ins (2.60)	63	60¼	63	+ 3	63
1 Firestone T & R (1.60)	21	21	21	+ 1	20
32 First Nat St (2½)	50½	49¼	49⅞	— ⅛	49½
9 Fisk Rubber	2⅝	2½	2⅝		2½

Sales in hundreds.	High	Low	Last	Chg.	Bid
50 Fisk Rub 1st pf AS (z)	7¾	7¾	7¾		7½
1 Florsheim Shoe A (3)	40	40	40		40¼
92 Foster Wheel (2)	78	74½	78⅝	+ 2½	78½
6 Fourth Nat Inv	29¼	28⅞	28⅞	— ⅜	28⅝
136 Fox Film A (4)	41⅜	39½	40⅜	+ ⅞	40¼
17 Freeport Texas (4)	39½	38	39	+ 1	38½
G					
3 Gabriel A	7	6	7	+ 1	6
1 Gamewell (5)	68	68	68		67½
17 Gen Am Tank (4a)	83⅝	80½	83⅝	+ 2	82⅞
13 Gen Asphalt (4)	42⅝	40½	42¼	+ 2¼	41
20 Gen Baking pf (8) AS (z)	110	110	110		
4 Gen Bronze (2)	18⅞	17½	18⅞	+ 2⅛	18⅞
2 Gen Cable	14	14	14		14
9 Gen Cable A (4)	33⅛	32½	33	— ⅛	32¾
5 Gen Cigar (4)	46	45½	45⅞	+ 2½	45
772 Gen Electric (1.60)	68¾	65	67⅝	+ 2	67¼
297 Gen Foods (3)	54¼	52	54	+ 1½	53½
42 Gen G & El A (.30k)	9⅝	9¼	9⅜	+ ⅛	9⅜
2 Gen G & El cv pf (6) (z)	79	78	78	— 2	78
3 Gen Ital Ed (2.62)	36½	36½	36½	+ 1	36½
7 Gen Mills (3)	42¼	41⅝	42½	+ 2⅜	42½
509 Gen Motors (3.30b)	40⅝	39¾	40⅛	— ¼	40
4 Gen Motors 5% pf	93	92⅞	93	+ ½	92¾
18 Gen Motors 7% pf (7)	126⅜	126¼	126¼		126¼
2 Gen Out Adv A (4)	25	25	25		24
6 Gen Out Adv (2)	9⅜	9¼	9¼	— ¼	9¼
7 Gen Pub Serv (6)	32½	32	32	+ 1⅛	31½
4 Gen Rail Sig (5)	77	76	77		76½
1 Gen Real & Ut	12⅞	12⅞	12⅞	+ ⅛	12⅞
2 Gen Real & Ut pf (6k)	86	85	86	— 2	80
9 Gen Refract (4½b)	69¾	66⅛	69⅝	+ 3½	67½
72 Gen Theater Eq	32½	31¼	32⅛	+ 1	32⅜
6 Gillette Safety Razor (5)	70¾	69	69¼	+ ¾	69¼
2 Gimbel Bros	11⅜	11	11⅜	+ ⅜	11⅛
8 Glidden Co (2)	16	15⅜	16		15¾
9 Gobel Adolph	9⅛	8¼	9¼	+ ½	8⅝
68 Gold Dust (2½)	38	36¾	37¼	+ ⅜	37½
13 Goodrich (4)	26⅛	25½	26⅛	+ 1	26⅛
7 Goodrich pf (7)	85	80	80⅛	— 1⅜	80
21 Goodyear T & R (5)	60	58	59⅞	+ ⅝	60
2 Goth Silk Hos	9½	9⅜	9½	+ ½	9½
6 Graham Paige Mot	6	5¾	6		5¾
12 Granby Con M (3)	22½	19¾	22¼	+ 2⅜	21½
1 Grand Sil St (1a)	31	31	31	+ 1	31
6 Grand Union	11⅜	11⅛	11⅜	+ ⅜	11¼
1 Grand Union pf (3)	36¾	36¾	36¾	— ¼	36
12 Grant (W T) (1)	30¾	29⅜	30¾	+ ⅜	30½
12 Gt Nor Ry pf (5)	75	72¾	75	+ 3	73
4 Gt N Ry pf ctf (5)	73	68½	73	+ 5½	71
20 Gt Nor Iron Ore ctfs (3¼)	19⅛	18¼	19	+ ⅜	18¼
11 Gt West Sug (2.80)	20⅞	20⅛	20⅞	+ ⅞	20⅞
158 Grigsby Grunow	16	14⅞	15½	+ ⅛	15½
H					
840 Hack Water rts AS	1⅛	1⅛	1⅛	— ¼	1⅛
62 Hahn Dept St	15¼	14¼	14⅞	— ⅜	14¼
1 Hahn D St pf (6½)	79½	79½	79½	— ¼	79⅞
6 Hall Print (2)	22½	21⅞	22½	— ½	22
4 Harb Walker (2½b) (z)	53	52	53	+ 1	51½
14 Hartman B (1.20)	11⅛	11	11⅛	+ ⅛	11
5 Hayes Body	6½	6½	6½	+ ½	6½
40 Hercules Pow pf (7) AS	120¼	120¼	120¼	+ 4¾	120¼
1 Hershey Choc (5)	88¾	88¾	88⅞	+ 4¾	87½
8 Hershey cvt pf (5b)	91	90	91	— 1	88
1 Holland Furn (2¾)	33⅜	33⅜	33⅜	+ ⅜	30¼
6 Houd-Her B (1.20)	10⅜	10⅜	10⅜	+ ⅜	10⅝
1 Household F pf (3.60a)	63	63	63		62½
195 Houston Oil (10%j)	74⅝	69	73¾	+ 3⅞	73
6 Howe Sound (4)	27½	25¼	27½	+ 2⅝	27¼
8 Hudson & Man (3½)	44	42⅞	44	+ 2	43½
10 Hudson Mot (5)	28	27	27⅝	— ⅜	27⅝
15 Hupp Moto (2)	14	13⅞	13⅞	+ ⅛	13⅞
I					
10 Illinois Cent (7)	115	114½	114⅝	+ ⅜	114½
24 Indept O & G (2)	20⅝	20⅛	20½	+ ⅜	20½
4 Indian Motorcycle	5	5	5	— ⅛	5
60 Indian Refin	11½	10½	11⅛	+ 1⅛	11
25 Indian Ref ct	11¼	10⅝	11	+ ⅞	10¾
17 Indust Rayon (5%j)	89¼	83	89¼	+ 2¼	87
5 Inger Rand (4)	190	177	190	+20	185
4 Inland Steel (4)	68	68	68		67½
21 Inspirat Cop (2)	15⅜	14½	15¼	+ 1½	15¼
5 Insuranshares ctfs md (.60)	9⅞	9⅛	9¾	— ¼	9¾
6 Interb Rap Tr	24⅞	22¼	24⅞	+ ⅞	22¼
13 Interlake Iron (1)	16½	15⅞	16½	+ 1	16½
3 Internatl Agri	4¾	4¾	4¾	— ⅜	4½
1 Int Bus Mach (6a)	165¼	165¼	165¼	+ 5¾	166¼
13 Int Carrier Ltd (¼)	12⅛	11¾	12⅛	+ ¼	12
2 Int Cement (4)	59	58⅞	58⅞	— ⅛	58
23 Int Comb E	6¾	6	6¾	+ ⅛	6½
22 Int Comb E pf	55	50	55	+ 3½	52½
65 Int Harvester (2½)	83⅛	79¼	82⅛	+ 2⅛	82⅛
1 Int Harvester pf (7)	143	143	143		142⅛
20 Int Hydro El A (2k)	36¼	34½	36¼	+ 1⅞	35¾
6 Int Match ptc pf (4)	72	71	72	+ 1	72
6 Int Mer M ctfs (1)	20	20	20	+ ⅜	20¼
524 Int Nick Can (1)	24⅞	23¾	24⅝	+ ⅞	24½
50 Int Paper 7% pf (7) AS	78⅞	78⅞	78⅞	+ 1	76
3 Int Pap & P, C	11	10⅞	11	+ ½	10
2 Int Pap & P, pf (7)	72⅞	72	72⅛	+ ⅛	71
1 Int Print Ink (3)	38⅛	38⅛	38⅛	— 1⅜	37
50 Int Ry. C Am. pf(5)AS(z)	68	68	68	+ 2⅞	66⅛
1 Int Salt (8) (z)	131	131	131	+ ½	130
44 Int Salt new	44	43	43½	+ ½	43¼
2 Inter. Shoe (3)	54	54	54	+ ⅜	54
158 Int Tel & Tel (2)	43	41½	42⅝	+ ½	42½
1 Interst Dept St (2)	20¾	20¾	20¾		20⅝
4 Invest Equity (2)	15½	14⅝	15⅜	+ ⅞	16
3 Island Crk C (4)	32	32	32		31½
J					
1 Jewel Tea (4b)	47¾	47¾	47¾	— ¼	48
48 Johns Manville (3)	82	78	79¾	+ ¾	79
10 Johns Man. pf (7) AS (z)	120⅞	120⅞	120⅞		122
10 Jones & L S. pf (7) AS (z)	120⅞	120⅞	120⅞	+ ⅜	120½
K					
2 Karstadt Rud (1.02)	10	10	10		10
7 Kayser (J) (2.50)	25	25	25	+ ¼	24¼
8 Kelly Spring	3½	3⅛	3⅛	— ⅛	3⅛
60 Kelly Sp 8% pf AS (z)	20½	20¼	20¼	— ¼	20¼
9 Kelsey Hay Wh (2)	27¼	26	27¼	+ 1¾	27
82 Kelvinator	16	15⅛	15½	— ⅛	15½
134 Kennecott Cop (3)	40¼	37⅝	39¼	+ 1⅝	39¼
1 Kinney (G R) (1)	29	29	29		28
20 Kinney, pf (8) AS (z)	83	83	83		83
7 Kolster Rad	3⅜	3⅛	3⅛	+ ⅛	3
3 Kraft Phen Ch (1½)	48⅝	47⅞	48⅝	+ 1⅛	48
39 Kresge (S S) (1.60)	28¾	27	28⅛	+ 1	28
1 Kress (S H) (1)	51⅛	51⅛	51⅛		51
101 Kreug & Toll (1.60)	27¼	26½	27	+ ½	27¼
28 Kroger Groc (1a)	22¾	22⅛	22⅝	+ ⅜	22⅝
L					
5 Lago Oil & T	24	23	24	+ ½	24
25 Lambert (8)	80	78⅛	79	+ 1¼	79
6 Lee Rub & T	5	4⅞	4⅞		5
2 Lehigh Port C (2½)	32⅜	32	32	— ¾	32
5 Lehigh Val R R (3½)	60	58⅛	60	+ 2¼	60
11 Lehigh Val C	8⅞	8	8⅞	+ ⅞	8¾
1 Lehigh V C. pf (3)	22½	22½	22½	— 4½	18
25 Lehman Corp (3)	70¼	69	70	+ 2	69¾
7 Lehn & Fink (3)	24	23¼	24	+ 1¾	23
2 Libbey Ow Gl (1)	20	20	20	+ ½	19⅞
3 Ligg & Myers (5b)	90¼	88⅞	88⅞	+ 2⅞	88½
42 Ligg & Myers B (5b)	89⅝	87⅞	89⅝	+ 2⅞	88½
16 Liquid Carb (4)	66	63¾	66	+ 3	64½
104 Loew's Inc (3)	64¼	60⅞	62	+ ½	61½
3 Loew's pf xw (6½)	94	93	94	+ 1	93
4 Loft Inc	3⅝	3⅝	3⅝		3½
11 Loose Wil Bis (2.70b)	57⅞	55¾	57⅞	+ 2	57⅝
58 Lorillard (P)	17⅞	17⅛	17⅜	+ ¼	17¼
10 Luisiana Oil	8⅛	8	8⅛		8
12 Louis G & El A (1¾)	35½	34	35½	+ 1½	34½
5 Louisv & Nash (7)	131	130	131	+ 3	130
15 Ludlum Steel (2)	24⅞	23½	24⅞	+ 1⅛	24½
M					
32 Mack Trucks (6)	52½	49½	52½	+ 1½	52
22 Macy (R H) (3b)	114½	110½	114½	+ 4½	113¼
7 Magma Cop (4)	33	31	33	+ 1	32
5 Mallinson	8¾	8	8⅝	+ ¼	8½
3 Manhat Elec Sup	8⅞	8¼	8⅞	+ ⅛	8
2 Manh Elec mod gtd (5l)	25	24½	24½	— ¼	24½
3 Manhat Shirt (2)	12⅛	12	12	+ ⅛	12
3 Market St Ry	1	⅝	⅝	— ⅜	⅝
6 Marlin Rock (2½b)	32½	30¼	31⅛	+ ⅛	31
4 Marmon Motor (2a)	10½	10⅜	10½	+ ½	10
4 Marshal-Field (2½)	37	36	36	+ ⅛	35⅝
7 Math Alkali (2)	34	33⅜	33½	+ 1⅛	33½
1 May Dept St (2a)	44¼	44¼	44¼	+ ¾	44
1 Maytag (1½)	14	14	14	+ ¼	13¾
1 McCall (2½)	40	40	40	— 1¾	35¼
1 McGraw Hill (2)	34	34	34	+ 1	30½
1 McIntyre Porc (1)	17⅝	17⅝	17⅝		17⅝
17 McKeesport Tin (4½b)	73⅛	72⅞	73⅞	+ 2⅜	73¼
8 McKess & Rob (2)	19⅜	19	19⅜	+ ⅜	19⅛
3 McKess & Rob pf (3½)	38	37	38	+ 2	38
4 Melville Shoe (2)	35	33	35	+ 1	34½
6 Mengel (2)	10½	10½	10½	+ ¼	10½
127 Mex Seab Oil	19⅜	17¾	18⅝	+ ¾	18⅝
1 Miami Copper (4)	16½	16½	16½	+ ½	16½
2 Mich Steel (2½a)	64	62⅝	64	+ 1¼	60
8 Mid-Contin Pet (2)	23	22⅝	23	+ ⅜	23
10 Mid St Oil ctf	1¼	1⅛	1¼		
3 Midland Steel (3)	24⅜	23⅞	24⅜	+ 2¾	24
3 Midland St 1st pf (8)	87	84	87	+ 3	87
8 Minn Mol Imp	14⅜	13⅞	14⅜	+ ⅜	13⅝
36 Miss Kan & T (1)	35¼	33⅜	35	+ 1⅜	35¼
4 Miss K & T pf (7)	98½	98¼	98½	+ ¼	98½
12 Missouri Pac	61	58	61	+ ⅛	61
3 Missouri P pf (5)	115⅝	115⅝	115⅝	— 4⅜	117
3 Mohawk Cpt M (3)	18½	17¼	18½	+ 1½	18½
3 Monsanto Chem (1¼a)	36¾	35	36¾	+ 1⅛	36⅝
240 Montgom Ward (3)	33⅞	32⅞	33¾	+ 1⅛	33½
1 Moon Motor	6	6	6		6
2 Mother Lode (.20)	1⅛	1⅛	1⅛	— ⅛	1⅛
11 Moto Met Gau	3⅞	3¾	3¾	— ¼	3⅝
1 Motor Prod (2)	36⅛	36⅛	36⅛	+ 1	37
5 Mullins Mfg	9	8½	9	+ ½	8⅝
7 Murray Corp (2%j)	14	13¾	13⅞	+ ½	13⅞
5 Myers & Bro (2)	38⅛	37	38⅛	+ 1⅛	40
N					
35 Nash Motors (6)	32	30⅝	32	+ 1⅜	31¾
2 Nat'l Acme (1½) (z)	11⅜	11⅜	11⅜	+ ⅛	11
3 Nat Bell Hess	9⅝	9½	9½	+ ⅛	9⅝
59 Nat Biscuit (2.80)	77	74	76	+ 2	75¾
31 Nat Cash R A (4b)	47¾	45½	47⅝	— ⅛	47½
117 Nat Dairy Pr (2a)	48⅝	47⅛	48⅛	+ 1⅞	48⅛
4 Nat Dept St (2)	15	15	15	— ¼	15
8 Nat Distill (2)	26½	25½	26½	+ 1⅛	26½
2 Nat Enam & St (2)	22	22	22	+ 2	22
2 National Lead (5)	130	130	130	+ 5	129
50 Nat Lead pf A (7) AS	140	140	140		140
100 Nat Lead pf B (6) AS	118	118	118		118
77 Nat Pow & Lgt (1)	35⅞	34	35¼	+ 1⅝	35⅛
1 Nat Ry Mex 2 pf	⅞	⅞	⅞	+ ⅛	¾
9 Nat Steel Corp (2)	53⅝	53	53⅝		53½
1 Nat Supply (5)	105	105	105	+ 1	104¾
3 Nat Surety (5)	69	66¼	69		68
55 Nev Con Cop (1½)	17⅜	16⅛	16¾	+ ⅛	16⅝
1 N Y Air Br (3.60)	38¾	38¾	38¾	— ⅛	38½
44 N Y Central (8)	158½	153¾	158	+ 4½	157½
1 N Y C & St L (6)	99¾	99¾	99¾	+ 3¾	100
1 N Y C & St L pf (6)	108½	108½	108½	+ ⅛	106
5 N Y Dock	30	28	28	— 3	28
80 N Y & Harlem (5) (z) AS	200	195	197	+ 2	195
10 N Y Investors (1.20)	19½	18⅛	19½	+ 1½	18
158 N Y N H & H (6)	103	99	103	+ 1½	102½
2 N Y N H pf (7)	118	117¼	117¼	— ¾	117
2 N Y Ont & W	9	8⅞	9		9
50 N Y State Ry (z) AS	1⅛	1⅛	1⅛	+ ⅛	1
10 N Y State Ry pf (z) AS	1⅝	1⅝	1⅝	— ⅛	1⅝
10 N Y Stm $7 pf (7) (z) AS	111⅛	111⅛	111⅛	+ ⅛	111
18 Norfolk & W (10)	224	213¼	224	+ 8¼	224
10 Norfolk & W pf (4) (z) AS	85	85	85		85
251 North Amer (10%j)	97¼	94¼	96		95½
3 North Amer pf (3)	54¾	54¾	54¾		54¾
31 No Am Aviation	8¼	8	8⅛	+ ⅛	8
2 No Am Edison pf (6)	102¾	102¾	102¾	— 1¼	102½
1 North German Lloyd (3.43)	48¼	48¼	48¼	— ⅝	48¼
2 Northern Pac (5)	73	72	72	+ 3½	71
6 North Pac ctf (5)	69⅞	67½	69	+ 3	69
O					
13 Oil Well Sup	15¼	15	15	+ 2	15
20 Oliver Farm	16½	15⅝	15⅝	+ ⅜	15¼
4 Oliver Farm conv par (3)	29	27½	29	— ½	26½
30 Otis Elev (2½)	59⅛	57	59⅜	+ 3¼	59
7 Otis Steel (2½)	25⅞	25⅜	25⅞	+ ⅛	25¼
5 Owens Ill Gl (4)	46	46	46	+ ¼	46¼
P					
29 Pacific G & E (2)	57	54¼	55⅜	+ ½	55⅜
8 Pacific Light (3)	77	76	77	+ 3½	77¼
90 Pac T & T (7) (z) AS	131	130	130¼	+ ¾	130¼
60 Packard Mot (1)	13½	12⅞	13¼	+ ⅛	13⅛
10 Pan-Am Pet B	58⅝	58	58¼	+ ⅜	58
1 Panhandle P & R	7½	7½	7½	+ 1	6½
1 Panhandle pf	73	73	73		73
80 Param Publix (4)	55½	53	55⅜	+ 2	53¼
3 Park & Tilford (3a)	20¼	19¼	20¼	+ 1⅜	20⅜
4 Park Utah	1⅛	1⅛	1⅛		1⅛
7 Parmelee Tr (1½)	10	9¾	10	+ ⅛	9⅝
27 Pathe Exch	4	3⅞	3⅞		3⅞
5 Pathe Exch A	7⅞	7⅛	7⅛	+ ⅛	7⅛
2 Patino Min	17⅝	17½	17½		17⅝
3 Peerless Mot	5	5	5		4⅞
20 Penick & Ford (1)	40	37⅝	39¾	+ 2	38¾
24 Penney (J C) (3)	50	49⅛	50	+ 1	50
3 Penney pf (6)	99	99	99	— ¼	99
5 Penn Dix Cem	8⅛	8	8⅛	+ ⅛	8
1 Penn Dix pf A	45	45	45	+ 2¼	42
55 Penn R R (4)	71⅞	70¼	71⅞	+ 1⅛	71⅜
8 Peoples Gas Ch (8)	259	250	259	+ 7¼	250
4 Pere Marq (8b)	133	130¼	133	+ 2¾	133

Sales in hundreds.	High	Low	Last	Chg.	Bid
20 Pere M pr pf (5) AS (z)	95¼	95¼	95¼	— 2	95¼
1 Pet Milk (1½)	18	18	18		18
20 Petrol Corp (1½)	20⅜	19⅛	19¾	+ ¼	19¾
10 Phelps Dodge (3)	33⅜	32⅜	32⅛	+ ⅛	32½
2 Phila Co 6% pf (3) (z)	52⅞	52½	52⅞		52
9 Phila R C & I	15½	14½	15	— ½	13
1 Phillip Morris (1)	9⅞	9⅞	9⅞		10¼
19 Phillips Pet (2)	31½	30⅝	31½	+ 1	31
1 Phoenix Hos	15	15	15	+ 4	16¼
1 Pierce-Ar A	21	21	21	+ 2	20
12 Pierce-Ar pf (6)	72	69⅞	72	+ 2	71½
1 Pierce Oil	1⅛	1⅛	1⅛		1
1 Pierce Oil pf	25	25	25		23¼
23 Pierce Pet	4⅝	4½	4½	+ ⅛	4⅝
4 Pills' Flour (2)	27⅝	27½	27½	— ¼	27⅞
4 Pirelli (3.14)	41	40⅛	41	+ 1¼	41
30 Pitt Ft W pf (7) AS (z)	154	154	154	— ⅜	155
40 Pitts St pf (7) AS (z)	96½	95	96½	+ 3	95
2 Pittston Co (1½)	21	21	21		21
7 Poor & Co (2)	21⅞	21¼	21½	+ ⅜	21¼
7 Porto R Am T B	13	12½	13	+ ⅞	13
1 Post T & C 7% pf (7)	90⅛	90⅛	90⅛	— ⅞	90
9 Prairie Oil & G (2)	37	36	37	+ 1	37
10 Prairie Pipe L (5b)	45	44½	44½	— ½	44½
11 Pressed St Car	6⅞	6⅝	6¾	+ ⅛	6¾
10 Procter & Gam (2)	70	68⅞	69⅞	+ ¼	69½
2 Prod & Ref	7⅛	7⅛	7⅛	+ ⅛	7½
201 Pub Serv N J (3.40)	93¼	89⅛	91⅞	+ ⅞	91⅝
2 Pub Ser N J 6% pf (6)	112½	110⅞	110⅞	— 1⅜	110⅞
7 Pub Ser N J 5% pf (5)	94¼	93¼	94¼	+ 1	93
1 Pub Ser El & G pf (6)	109½	109½	109½		109⅛
7 Pullman (4)	63⅝	63	63⅝	+ 1¾	63½
25 Punta Al Sug	1⅛	1¼	1⅛		1⅛
27 Pure Oil (1½)	20¼	20	20¼	+ ½	20
50 Pure Oil pf (8) AS (z)	111⅛	111½	111½		111½
12 Purity Bak (4)	60	58	60	+ 3	59
R					
1215 Radio Corp	36⅜	34½	35½	+ ⅛	35¼
345 Radio-Keith-Orpheum	30½	28⅝	29⅞	+ ⅜	29¼
9 Raybestos-Man (2.80)	29	28	28⅞	+ ⅜	28⅝
8 Reading Co (4)	104¾	102	104¾	+ 4¾	103½
1 Read 2d pf (2)	48	48	48		48
8 Real Silk (5)	40	38¼	38¾	— 1	38¼
3 Reis & Co	2⅛	2⅛	2⅛	— ⅛	2
63 Reming Rand (1.60)	25¾	24	25¾	+ 1⅜	25⅝
5 Reo Motor (.80)	8¾	8⅝	8⅝	— ⅛	8½
27 Repub Steel (4)	40⅞	39	40⅞	+ 2	40⅜
1 Rev C & Br A (4)	59¼	59¼	59¼	— ⅜	58¼
100 Rev C & B pf (7) AS (z)	100¼	100	100	— ½	100
2 Reynolds Sp	3½	3½	3½	+ ⅛	3¼
10 Reynolds Tob (3) AS (z)	74¾	74¾	74¾	+ 4	70⅝
33 Rey Tob B (3)	48	47½	47¾	+ 1⅛	47⅝
Rhine West El (2.16)	39	39	39	— ⅜	38¾
35 Rich Oil Cal (2)	15⅞	15¼	15⅞	+ ⅜	15⅜
17 Rio Grande Oil (2)	16⅜	15⅞	16⅜	+ ⅝	16¼
21 Rossia Ins (2.20)	29¼	28	28⅜		28⅜
39 Royal Dutch sh (1.3145)	51⅞	51⅜	51⅞	+ ½	51⅞
S					
8 Safeway St (5k)	79⅞	78¼	79⅞	+ 3⅝	78⅛
50 Safe St 6% pf (6) AS (z)	97⅝	97	97⅝	— ⅛	97
16 St Joseph L (3b)	37	36	37	+ 2	37
12 St L San Fran (8)	92	89	92	+ 3	91¼
3 St L San Fran pf (6)	93½	93	93½	+ ½	93½
5 St L South	59⅛	55¾	59⅛	+ 3⅝	58⅛
1 Savage Arms (2)	17	17	17	+ ½	17
3 Schulte Ret	7	6½	7	+ ½	6½
2 Seaboard Air	7⅜	6¾	6¾	+ ⅛	6¾
56 Sears Roebuck (2½a)	64	62⅞	63	+ ⅞	63
7 Second Nat Inv	8½	7⅛	8	+ 1	8
7 Seneca Cop	1½	1⅜	1⅜	— ⅛	1⅜
52 Servel Inc	7⅜	6⅞	7¼	+ ¼	7
26 Shattuck (F G) (1)	35	33	34⅞	+ 2⅜	34¼
28 Shell Union (1.40)	19	18⅝	18⅞	+ ⅛	19
2 Shell Union pf (5½)	97⅜	97¼	97¼		97¼
4 Shubert Theater	13½	13	13½	+ 1¼	13¼
59 Simmons (3)	24¾	23⅛	23¾	+ ¾	23½
9 Simms Pet (1.60)	20	20	20	— ⅛	20
89 Sinclair Con (2)	21¼	20⅝	21	+ ⅜	21
2 Sinclair Con. pf (8)	110	110	110		108¾
11 Skelly Oil (2)	28¾	28½	28½	— ¼	28½
1 Sloss. S S & I	25¼	25¼	25¼	+ ¼	25¼
1 Snider Pack	4	4	4		3¼
1 Solv A In pf ww (5½)	104½	104½	104½	— ½	104
51 South Cal Ed (2)	55	53½	54¾	+ 1¾	54½
19 Southern Pac (6)	112	110¾	111¾	+ 2⅛	111
5 So P R Sug (1.40)	15½	15⅛	15⅛	— 1½	15⅝
35 Southern Rail (8)	98¾	95½	97½	+ ½	96½
1 South Ry. pf (5)	96¾	96¾	96¾		95¾
22 Spang Chal	32½	31¼	31¾	+ 1¾	31⅝
8 Sparks With (1)	16	15½	16	+ 1	15½
10 Spear. pf (7) AS (z)	78¼	78¼	78¼		78¼
1 Spencer Kell (1.60)	20	20	20	+ 1	20
1 Spicer Mfg	16	15⅝	16	+ 1⅛	16
2 Spiegel, May, Stern (3)	19	19	19	+ 1	18
93 Stand Brands (1½)	18⅜	18	18½	+ ½	18⅜
4 Stand Brands, pf (7)	119½	119½	119½		119
1 Stand Com Tob	4¼	4¼	4¼		4¼
54 Stand G & El (3½)	91⅞	87	91	+ 2¼	90
1 Stand G & E. pf (4)	64¼	64¼	64¼	+ 1	63¾
5 Stand Oil Ex. pf (5)	100¾	100¾	100¾	— ⅛	100¼
43 Stand Oil, Cal (2½)	59⅞	58⅛	58⅞	+ ⅜	58⅞
3 Stand Oil, Kan (2)	30½	30	30½	+ ⅞	29½
337 Stand Oil, N J (2b)	64½	62⅞	64½	+ 1¼	64¼
83 Stand Oil, N Y (1.60)	30¾	30¼	30⅜	+ ⅛	30⅜
2 Starrett (L S) (2¼b)	31¾	31⅜	31¾	+ 2¾	31
7 Sterl Sec. A	10¾	10½	10½		10¼
1 Sterl Sec. pf (1.20)	11⅛	11⅛	11⅛	— ⅞	11⅛
7 Sterl S cv pf (3)	39	37⅛	38	+ ½	36
18 Stewart Warn (1)	20¼	19⅝	20¼	+ 1	20¼
73 Stone & Web (4)	76¼	74	76¼	+ 1¼	76
23 Studebaker (4)	27	26	26	+ ⅛	26
1 Sun Oil (1)	57	57	57		56⅜
4 Superheater (3½b)	41¼	39	41¼	+ 2¼	40

Sales in hundreds.	High	Low	Last	Chg.	Bid
6 Superior Stl	16¾	16⅛	16⅝	+ ⅝	15½
3 Sweets Co (1)	11¾	11⅛	11¾	+ 1¼	11¼
2 Symington, A	7½	7½	7½	+ ¼	7⅛
T					
8 Telautograph (1.30b)	17½	16¼	17	+ ⅞	16½
1 Tenn Cop & Ch (1)	11⅛	11⅛	11⅛	+ ⅛	11
66 Texas Corp (3)	51	50⅜	51	+ ⅜	50⅞
67 Texas Gulf Sul (4)	51⅝	50⅛	51⅝	+ 1⅝	51
1 Tex & Pac Ry (5)	110	110	110	— 8⅜	101
3 Tex Pac C & O	9¼	9⅛	9¼	+ ⅛	8⅞
56 Tex Pac L Tr	17¾	16⅝	17⅝	+ ⅜	17⅝
11 Thatcher (1.60)	19⅛	17¾	19⅛	+ 1⅛	18¼
46 Thermoid Co (2)	17½	15	15	— 2¼	15
1 Third Ave	7½	7½	7½		7½
1 Third Natl Inv (2)	25	25	25		25
4 Thompson (J R) (3)	37⅜	37	37⅜	+ ¼	37
1 Thompson Prod (2.40)	23⅝	23⅝	23⅝	+ 1½	22½
8 Thompson Star	10	9½	10	+ ⅜	10
59 Tide Wat Asso (.60)	13	12⅛	12⅞	+ ⅜	12½
3 Tide Wat Asso pf (6)	82	82	82	— ½	82
2 Timken Det Ax (.80)	12¾	12⅝	12⅝	+ ⅛	12½
18 Timken Roll Bear (3)	62	61	62	+ 1¼	61¾
13 Tob Prod A	10⅛	10⅛	10⅛	+ ⅜	10
50 Transcont Oil (.30)	17⅛	16⅝	17	+ ⅜	17
4 Transue & Will (1)	12⅞	12¼	12⅞	+ ⅞	12½
19 Tri Cont Corp	11⅜	11	11½	+ ⅛	11½
5 Tri Cont pf (6)	91⅞	91⅜	91⅝	+ ⅜	91⅛
2 Trico Prod (2½)	31	30⅝	31	+ ½	30¾
9 Truscon Steel (1.20) XD	27½	25	27½	+ 2¾	27½
3 Twin City R T (4)	12	11⅜	12	+ ⅛	11½
U					
24 Underwood Ell (5)	87	85¼	85¼	+ 1	85¼
4 Union Bag & Pap	10	9⅞	10		9¾
160 Union Carbide (2.60)	68	64⅛	67⅞	+ 3½	67½
16 Union Pacific (10)	205½	203	205½	+ 3¼	206
2 Union Pacific pf (4)	84⅝	83¼	84⅝	+ 1⅛	84
3 Union Tank Car (1.60)	29	29	29		28½
362 Unit Aircraft	52⅝	48½	51⅜	+ 2¼	51¼
2 United Biscuit (1.60)	44⅞	44⅝	44⅞	+ 1⅞	44
27 United Carbon (2)	45½	44	44⅜	+ 1⅜	44½
783 United Corp	31⅜	29⅜	31	+ ⅜	30⅞
7 Unit Corp pf (3)	50⅛	50	50⅛	+ ⅛	50
4 Unit Elec Coal	7⅜	7½	7½	— ⅛	7⅜
15 United Fruit (4)	87½	85¼	85¼	+ ⅛	85
120 Unit G & Im (1.20)	34⅞	33¼	34⅞	+ 1¼	34¼
4 Un G & Imp pri pf (5)	102	101¼	102	+ ¾	101⅞
2 U S Distrib	10	10	10		10
2 U S Express	2⅛	2⅛	2⅛		2
10 U S & For Sec	17½	16⅝	17	+ ⅜	17
2 U S Freight (3)	51	49⅛	51	+ 1	49¼
25 U S Ind Alcohol (6)	64¼	62	63⅝	+ 1⅝	63½
38 U S Pipe & Fdy (2)	27	25⅛	26⅛	+ 1¾	26½
7 U S Real & Imp (5)	50	49⅞	50		50
25 U S Rubber	22½	21¼	21½	— ⅜	21½
4 U S Rubber 1st pf	43⅛	43	43	— ⅛	43
28 U S Smelt & R (1)	18⅛	17¾	18	— ½	18
730 U S Steel (7)	157⅞	154⅛	156¼	+ 1	156¼
8 U S Steel pf (7)	145⅞	145⅝	145⅞	+ ⅛	145⅝
10 U S Tob pf (7) AS (z)	125	125	125		125
15 United St A	11⅞	10½	11⅞	+ 1⅛	11
1 United St pf	37½	37½	37½	+ 1¼	38
3 Univ Pipe & R	4⅛	3⅞	4⅛	+ ⅜	3⅞
35 Util P & Lt A (2k)	31⅞	30½	31⅛	+ ⅜	31⅜
V					
1112 Vanadium (3)	80½	75½	78½	+ 2	78¼
1 Virg Car Chem	4¼	4¼	4¼	+ ¼	4
4 V C Chem 6% ptc pf	23	23	23		22½
50 Va El & Pow 7% pf (7) AS	115	115	115		114⅝
150 Vulcan Detin (4) AS (z)	67¾	64	67¾	+ 4¼	67
W					
4 Wabash Ry	33¾	33	33¾	+ 1⅛	33½
16 Waldorf Syst (1½)	26	25	26	+ ⅜	25¾
12 Walworth (2)	23¼	22⅛	23	+ 1	22½
120 Ward Bak A AS (z)	24	23	23	— 4	21
8 Ward Bak B	7½	7	7		7
15 Ward Bak pf (7)	60	58	60	+ 1½	58½
940 Warner Pict (4)	42½	39⅝	41⅜	+ 1⅛	41¼
9 Warner Quin (1)	13	12⅞	13	+ ⅛	13
24 Warren Bros (3)	43⅝	41⅝	43¼	+ 2¼	42½
2 Warren Fd & P (2)	28	27½	27½	— ½	27
6 Webster Eisen	5⅝	5¼	5⅝	+ ⅛	5⅞
6 Wesson Oil & S (2)	24½	23⅝	24	+ ½	24
3 Wes Oil & S pf (4)	55	55	55	— 1	54
10 West Penn El A (7) AS (z)	103	103	103		103
60 W Penn El 7% pf (7) AS (z)	108	108	108		108
120 W Penn El 6% p (6) AS (z)	101¾	101⅛	101⅛	+ ⅛	101
50 W Penn P 7% p (7) AS (z)	117¼	117¼	117¼	+ ⅛	117
1 West Dairy B	13	13	13	+ 1¼	13
126 Western Mary	22⅞	20⅛	22⅛	+ 2⅛	21⅜
7 West Mary 2d pf	22½	21	22½	+ 3½	21
1 West Pacific	20	20	20	+ 1⅜	18¾
6 West Pacific pf	38⅜	38⅜	38½	+ ⅛	38¼
18 Western Union Tel (8)	160¾	155	160⅝	+ 6¼	159¾
31 Westingh Air (2)	39¼	38	38½	+ ⅜	38¼
326 West El & Mfg (5)	134⅝	129⅜	133⅛	+ 2	133½
10 West E&M 1st pf (5) AS(z)	127	127	127	— 3	129
5 Western El Ins (1)	31⅜	31	31⅜	+ 1	31¼
2 West El Ins A (2)	34	34	34	+ 1	33½
3 White Motor (2)	28	27	28	+ ⅞	27⅜
2 White Rock M Sp (4)	43½	43⅝	43½	+ 1½	43
7 White Sew M	5⅜	5⅛	5⅜	+ ¼	5¼
1 White Sew M pf (4)	23⅞	23⅞	23⅞	— ⅛	
1 Wilcox O & G	16½	16½	16½	— ¾	15¾
37 Willys Overland	6	5¾	5¾	— ⅛	5⅜
2 Wilson & Co	3½	3½	3½	+ ⅜	3¼
41 Woolworth (2.40)	54½	53¼	54⅜	+ 1¼	54⅛
102 Worth P & M	129	120½	127½	+ 7¼	127
2 Wrigley Jr (4)	69¼	69¼	69¼		69⅝
Y					
5 Yale & Towne (4)	42	41¼	41¼	— 1¾	41
61 Yellow Tr & C	25½	23¾	25⅛	+ 1⅛	25⅜
3 Youngs S & W (3)	32⅞	32⅜	32⅜	— ¼	32⅞
Z					
6 Zenith Radio	8¾	7⅞	8⅝	+ 1¼	8

Total sales, 2,272,080 shares; previous day, 3,395,520; week ago, 3,762,500; year ago, 3,908,200; two years ago, 1,841,700. January 1 to date, 495,019,670; year ago 527,304,000; two years ago, 417,131,500.

XD—Ex-dividend. XR—Ex-rights. AS—Actual sales. (a) Plus extras. (b) Including extras. (d) Partly stock. (f) Paid last year. (h) Paid so far this year. (j) Payable in stock. (k) Cash or stock. (l) Payable when earned. (z) Unit of trading ten shares.

CHICAGO GRAIN.

Chicago, June 26 (A.P.).—Active buying that was largely credited to sources Northwest brought about brisk upturns in wheat value today. Renewal of drought reports from important sections of Alberta and Saskatchewan, Canada, were a stimulating factor, and so, too, were reports of big sales of flour to Eastern baking concerns. Much talk was also current regarding efforts to have the Federal Farm Board extend stabilization operations to include this season's crops.

After a maximum rise of 4⅛ cents a bushel, wheat closed unsettled 2½ to 3½ cents higher than yesterday's finish. Corn closed ⅜ to 1 cent up, Oats unchanged to ¼ cent advance, and provisions showing 7 cents to 32 cents gain.

From the outset today, unusual attention on the part of wheat traders was given to chances of emergency measures being taken by Farm Board allied organizations, such measures for example as proposed immediate Government-sanctioned purchase of 25,000,000 bushels of wheat to be withdrawn from the market. No definite official announcement in this connection, however, was forthcoming until after the market had closed for the day.

Then came word that the National Grain Stabilization Corporation had completely discontinued the sale of wheat from the 1929 crop and furthermore would refrain from selling while the 1930 crop is moving to market. It was also officially pointed out that the amount of wheat thus withdrawn from the market is three times greater than the difference between the United States present visible supply and the total a year ago.

Meanwhile, the wheat trade anticipating at least some encouraging gesture from Farm Board sources had turned to the buying side of the market with much more unanimity and vigor than has been witnessed in a good many weeks past. Crop damage reports from France and assertions that offerings from growers in that country have become scarce were an additional factor in lifting prices here.

On the other hand, domestic spring wheat crop advices were auspicious, harvest conditions Southwest were mostly favorable, and Liverpool closing quotations were less encouraging to bulls than had been the case earlier in the day. Optimism as to Farm Board help, however, and increasingly adverse crop reports from Canada dominated the market, except for late reactions that resulted largely from profit taking.

Corn rallied with wheat and much more than overcame early declines in which the December delivery of corn established a new low-price record for the season. The transient setback of corn values was more or less due to good rains which had fallen overnight where needed in Illinois and elsewhere. Oats shared in the price upturns of other grain.

Provisions were responsive to higher prices for cereals, notwithstanding a downward slant in hog values.

Closing indemnities: Wheat—July, 88¾@88⅞, 93¾; September, 92½@92⅝, 97½; December, 98¼, 1.03⅛@1.03⅜. Corn—July, 74¼, 76¼; September, 72⅝@72⅞, 74⅜@74⅞; December, 67⅝@67½, 69⅝@69½.

Cash grain:

WHEAT—No. 1 hard, 90.

CORN—No. 2 mixed, 77½.

OATS—No. 2 white, 38½@39½; No. 3 white, 36@37¼.

RYE—No sales.

BARLEY—46@56.

TIMOTHY SEED—6.50@8.00.

GRAIN AND PROVISIONS FUTURES:

	High.	Low.	Close.
Wheat—			
July	92¼	88⅝	91⅛
September	96⅝	92⅛	95⅛
December	1.01½	97⅝	1.00⅞
Corn—			
July	75⅝	73¾	75⅜
September	74⅝	72⅛	74⅛
December	69	66⅝	68⅝
Oats—			
July	36	35⅜	35¾
September	36⅞	36¼	36⅜
December	39⅞	39¼	39⅝
Rye—			
July	47⅝	45¼	46½
September	52¼	49⅜	51⅛
December	58¼	55⅜	57⅛
Lard—			
July	9.42	9.32	9.42
September	9.57	9.42	9.57
December	.....	.....	9.37
Bellies—			
July	13.32	13.00	13.32
September	.....	.....	12.37

TREASURY CERTIFICATES.

(Reported by J. & W. Seligman & Co.)

Rate.	Maturity.	Bid.	Offer.
2⅞s	June 15, 1930	100 13-32	100 15-32
3⅛s	Sept. 15, 1930	100 9-32	100 11-32
3⅛s	Dec. 15, 1930	100 20-32	100 21-32
3½s	Mar. 15, 1930	100 25-32	100 27-32
3½s	Sept. 15, 1932	100 25-32	100 27-32
3½s	Dec. 15, 1932	100 25-32	100 27-32

FOREIGN MONEY MARKET.

Paris, June 26 (A.P.).—Prices were firm in the bourse today. Three per cent rentes, 87 francs 55 centimes. Five per cent loan, 101 francs 60 centimes.

Exchange on London, 123 francs 76 centimes. The dollar was quoted at 25 francs 46¾ centimes.

London, June 26 (A.P.).—Bar silver, 15½d per ounce. Money, 1¾ per cent. Discount rates—Short bills, 2¼@2⅜ per cent; three months, 2¼ per cent.

AMERICAN WATER WORKS AND ELECTRIC COMPANY
INCORPORATED
(of Delaware)
NOTICE OF DIVIDENDS
A quarterly dividend of twenty-five cents (25¢) a share, payable in cash, on the common stock of the Company, has been declared payable August 15, 1930, to common stockholders of record at the close of business on July 25, 1930.
An additional dividend on the common stock, payable in common stock at the rate of 1/40th of one share on each share of such stock outstanding, has been declared payable on August 15, 1930, to common stockholders of record at the close of business on July 25, 1930.
W. K. DUNBAR, Secretary.

Public Service Corporation of New Jersey
Dividend No. 92 on Common Stock
Dividend No. 46 on 8% Cumulative Preferred Stock
Dividend No. 30 on 7% Cumulative Preferred Stock
Dividend No. 8 on $5.00 Cumulative Preferred Stock
The Board of Directors of Public Service Corporation of New Jersey has declared dividends at the rate of 8% per annum on the 8% Cumulative Preferred Stock, being $2.00 per share; at the rate of 7% per annum on the 7% Cumulative Preferred Stock, being $1.75 per share; at the rate of $5.00 per annum on the non par value Cumulative Preferred Stock, being $1.25 per share, and 85 cents per share on the non par value Common Stock for the quarter ending June 30, 1930. All dividends are payable June 30, 1930, to stockholders of record at the close of business May 31, 1930.
Dividends on 6% Cumulative Preferred stock are payable on the last day of each month.
T. W. Van Middlesworth, Treasurer.

Public Service Electric and Gas Company
Dividend No. 24 on 7% Cumulative Preferred Stock
Dividend No. 22 on 6% Cumulative Preferred Stock
The Board of Directors of Public Service Electric and Gas Company has declared the regular quarterly dividend on the 7% and 6% Preferred Stock of that company. Dividends are payable June 30, 1930, to stockholders of record at the close of business June 2, 1930.
T. W. Van Middlesworth, Treasurer.

Bring Your Real Estate Loan Problem to Us—We Can Quickly Arrange It for You
3, 5 or 10 Year Loans
On Improved Real Estate
IN
Nearby Montgomery County and the District of Columbia
Lowest Interest Rates
BOSS AND PHELPS
Founded 1907
Loan Correspondent John Hancock Mutual Life Insurance Co.
1417 K St. National 9300

Complete Investment and Brokerage Service
Copy of our "Fortnightly Review" Furnished on request
G.M.-P. MURPHY & CO.
Members New York Stock Exchange
1510 H Street Connecticut at K
WASHINGTON
Telephone National 9600
New York Philadelphia Richmond London

AMERICAN WATER WORKS AND ELECTRIC COMPANY
INCORPORATED
(of Delaware)
NOTICE OF DIVIDEND
A regular quarterly dividend of $1.50 per share on the $6 Series, First Preferred Stock of the Company, for the quarter ending September 30, 1930, has been declared payable October 1, 1930, to stockholders of record at the close of business on September 11, 1930.
W. K. DUNBAR, Secretary.

WE offer our facilities for the placing of your investment funds . . . for more than forty years the H. L. Rust Company has been making first trust loans on improved properties in the District of Columbia and adjacent Maryland suburbs. Investors have found the notes SAFE in the abundance of the security—CONVENIENT in their denominations—PROFITABLE in the highest interest yield consistent with a conservative investment.
6%
FIRST MORTGAGE NOTES
H. L. Rust Company
1001 Fifteenth Street National 8100
ESTABLISHED 1889

Our Babylonian Heritage
SOME 5,000 years ago the wise men of Babylonia made an important decision. The week they said should contain seven days. Each day should be twenty-four hours. Every hour should be divided into sixty minutes and every minute into sixty seconds.
This simple standardized division of time has served throughout the ages the needs of commerce and industry—rich and poor have benefited equally. In finance rich and poor profit alike from a sound, standard plan of investment—a plan which has been tested by time.
The 6 per cent First Mortgage Notes sold through Swartzell, Rheem & Hensey Company are such investments. These Notes have a record of complete safety that extends over 61 years. They are profitable for the rich and poor alike for they may be purchased in denominations of $100 or $100,000 and each investor receives the same careful service which has made them safe for more than half a century.
SWARTZELL, RHEEM & HENSEY CO.
MORTGAGE BANKERS
727 15 STREET N.W.
WASHINGTON D.C.

CONVERTIBLES HEAD RECOVERY IN BONDS

Advances, Except in Stock Option Section, Prove Rather Slight.

FOREIGN ISSUES STEADY

New York, June 26 (A.P.).—An improved tone was apparent in the bond market today and gains exceeded losses for the first time in several days. A wide list of corporation issues, both liens and convertibles, appreciated. Most of the rally came in the late trading.

There was a marked absence of distress selling, and although advances were not large, except among convertibles in which a definite rally was sustained, the market regained its stability, and rising tendencies were the rule. An upturn in the share market and the one-half per cent reduction in the call money rate, now at the lowest point since 1917, contributed to the recovery.

United States Governments did not respond to the reduction in loaning rates and prices ruled steady, with most of the activity in Liberty fourth 4¼s. Foreign issues were steady.

American Telephone Drops.

Improved prices were the rule among convertible issues. The principal exception was American Telephone 4½s, which dropped 2 points. International Telephone 4½s, which were depressed yesterday to the lowest point of the year, rebounded 2⅞ points. Atchison 4½s gained 1½; Philadelphia Reading 6s moved up nearly 3 points. Several railroad issues made smaller gains. Amusement convertibles were quiet and steady.

Buying of railroad bonds increased but lacked enthusiasm and prices ruled steady to firm. Atchison general 4s ruled unchanged. Baltimore & Ohio issues ruled slightly higher. St. Paul 5s gained ⅝ of a point. Missouri Pacific 4s, Nickel Plate 5½s, and Pennsylvania 4½s were firm. Southern Railway 6s rose 1¾ points. Erie issues continued weak and Denver, Rio Grande & Western 5s touched a new low.

Vertienties Sugar Slumps.

Among the industrials, Armour & Co. 5½s moved up 1 point from its low of the year. Ajax Rubber 8s gained 2¼ points. Vertienties Sugar 7s touched a new low with a 1-point loss for the third successive day. Philadelphia Co. 5s were firm and close to the high price of the year.

Kreuger & Toll warrant 5s was one of the most active issues among the foreign group. The bond was heavily accumulated and gained nearly a point. Mexican issues rose as bankers discussed liquidation of defaulted issues. The German 5½s held at 90 on a moderate turnover.

The Memphis Natural Gas Co. plans to redeem its outstanding first mortgage 6 per cent gold bonds, amounting to $6,153,500, dated August 1, 1928, and August 1, 1943, at the principal amount and accrued interest, plus a premium of 3 per cent of the principal amount of the bonds.

NEW YORK CURB MARKET TRANSACTIONS OF YESTERDAY

DOMESTIC BONDS.

Sales in lots of $1,000.

Sale	Issue.	High	Low	Close
	A			
1	Abbott Dairies 6s, 1942	98½	98½	98½
29	Alabama Power 5s, 1968	101¾	101¼	101¾
43	Alabama Power 4½s, 1967	96¾	95⅞	96¾
5	Alumin Co 5s, 1952	102¾	102¾	102¾
12	Alumin Ltd 5s, 1948	99⅝	98⅛	98⅛
4	Amer Commonwealth Power 6s, 1940	98	98	98
14	Amer G & E 5s, 1928	98	97⅝	97⅝
7	Am G & Pow 6s, 1939	92	91½	92
27	Am Pow & Lt 6s, 2016	107	107	107
83	Amer Refl M 5s, 1948	98½	97½	97½
5	Appalach Gas 6s, 1945	104⅛	104	104⅛
13	Appalach Gas 6s, B, 1945	97	96	97
13	Appalach Power 5s, 1956	100	99⅝	100
14	Ark Pow & Lt 5s, 1956	98	97½	97½
11	Asso Elec 4½s, 1953	85	84	84½
6	Asso G & E 5½s, 1936	80½	80⅛	80⅛
1	Asso G & E 5½s, 1977	90¼	90¼	90¼
50	Asso G & E 5s, 1968	84	83	83
38	Asso G & E 4½s, C, 1949	74	71½	72
4	Asso Sim Hdw 6½s, 1933	86	86	86
4	Asso Tel Util 5½s, C, 1944	95½	95	95
	B			
40	Bell Tel Can 5s, B, 1957	103	103	103
5	Bell Tel Can 5s, C, 1960	102	102	102
1	Boston & Maine 2d 5s, 1955	98¾	98¾	98¾
1	Boston Cons Gas 5s, 1947	103	103	103
5	Buff Gen Elec 5s, 1956	102⅛	102⅛	102⅛
	C			
1	Caro Pow & Lt 5s, 1956	101⅛	101⅛	101⅛
28	Caterp Trac 5s, 1938	101½	101⅜	101½
9	Cent St Elec 5½s, 1954	75	75	75
1	Cent St El 5s, 1948	73½	73½	73½
14	Cent St P & D 5½s, 1953	87⅞	86⅛	87⅞
10	Cin St Car 5½s, A, 1952	92	92	92
10	Cin St Car 6s, B, 1955	97	97	97
20	Cities Serv 5s, 1966	83½	83¼	83¼
160	Cities Serv 5s, 1950	100	100	100
17	Cities Serv Gas 5½s, 1942	86½	86¼	86⅜
10	Cities Serv Power 5½s, 1952	86¼	86	86⅛
1	Cleve Elec Illum 7s, 1941	106	106	106
2	Comonwealth Ed 4½s, D, 1957	97¼	97¼	97¼
12	Consum Pow 4½s, 1958	98¼	98⅛	98¼
5	Cont Gas & El 5s, A, 1958	89	89	89
2	Cont Oil 5¼s, 1937	98⅛	98⅛	98⅛
8	Crown Zeller 6s, 1940	96¾	96⅛	96⅜
3	Crucible Steel 5s, 1940	99¼	99¼	99¼
1	Cudahy P 5½s, 1937	97½	97½	97½
	D			
12	Detroit C Gas 6s, A, 1947	108⅛	105⅞	105⅞
6	Detroit C Gas 5s, B, 1950	101⅞	101	101⅞
6	Det Int Bridge 6½s, 1952	62	60	61⅞
10	Dix Gulf Gas 6½s, A, 1937, ww	90⅜	90⅛	90⅛
5	Duquesne Gas 6s, 1945	92	92	92
	E			
14	East Util Inv 5s A, 1954	70	69	69
23	East Pow & Lt 5s, 2030	90¼	89⅝	90
17	Empire O & R 5½s, 1942	85⅝	84¾	84¾
	F			
1	Fed Sugar 6s, 1933	75½	75½	75½
1	Fisk Rub 5½s, 1931	37	37	37
94	Fla Pow & Lt 5s, 1954	88	85½	88
	G			
22	Gatineau Pow 5s, 1956	94½	94	94½
14	Gatineau Pow 6s, 1941	99	98¼	99
7	Gen Bak 5½s, 1940	96¼	96	96¼
2	Gen Bronze 6s, 1940	96	96	96
3	Gen Pub Ut 6s, 1931	95	95	95
1	Gen W W & E 5s, 1944	88	88	88
40	Geo Pow 5s, 1967	100½	100½	100½
2	Goodyr T & R 5½s, 1931	101	101	101
3	Grand (F W) 5s, 1948	87½	87¼	87¼
4	Gulf Oil Pa 5s, 1947	101½	100⅝	100⅝
38	Gulf Oil Pa 5s, 1937	101¼	101¼	101¼
1	Gulf St Ut 5s A, 1956	98⅝	98⅝	98⅝
	H			
1	Hood Rub 7s, 1936	88	88	88
1	Houst Gulf Gas 6½s, 1943, ww	90¾	90⅝	90¾
3	Houst Gulf Gas 6s A, 1943	90½	90	90½
1	Hud Bay M & S 6s, 1935	105	105	105
1	Hydrade Food 6s A, 1942	62	62	62
	I			
3	Ill Pow & L 5½s B, 1954	101	101	101
7	Indianapolis P & L 5s A, 1957	99¾	99¼	99¾
7	Inland Util 6s, 1934	103⅛	103	103
27	Insull Util Inv 6s B, 1940	100	99½	100
1	Interl Pow Sec 7s E, 1957	98½	98¼	98¼
8	Intercont Pow 6s A, 1948, ww	89	89	89
6	Interl Sec Am 5s, 1947	80	79½	80
1	Inters Pow 6s, 1932	86	86	86
	J			
1	Jersey Cent P & L 5½s A, 1945	102¼	102¼	102¼
	K			
1	Kan G & E 4½s, 1980	93¾	93¾	93¾
2	Kan G & E 6s A, 2022	106⅜	106⅜	106⅜
8	Kelvinator 6s, 1938, xw	87½	87	87
2	Kop Gas & C 5½s, 1950	87	87	87
6	Kop Gas & C 5s, 1947	98½	98	98
	L			
20	Lehigh P S 6s A, 2026	104⅜	104	104
7	Libby McN & L 5s, 1942	92	92	92
1	Louis P & L 5s, 1957	96½	96½	96½
	M			
2	Manitoba Pow 5½s A, 1951	99	99	99
1	Mass Gas 5½s, 1946	102¾	102¾	102¾
16	Mass Gas 5s, 1955	98	98	98
15	Mead Corp 6s A, 1945, ww	97	97	97
7	Memphis Nat Gas 6s, 1943	112	112	112
4	Mid West Util 4½s, 1931	100	100	100
5	Milw Gas & El 4½s, 1967	98½	98½	98½

BOND SALES ON NEW YORK EXCHANGE

(Reported direct from the New York Stock Exchange by J. & W. Seligman & Co.

UNITED STATES GOVERNMENT WAR LOANS.

The following sales are given in lots of $1,000.
Quotations in dollars and 32ds of a dollar.

Sale	Issue.	Open	High	Low	Last
8	Liberty 3½s	100.3	100.3	100.3	100.3
17	Liberty 1st 4¼s	102.6	102.8	102.5	102.5
146	Liberty 4th 4¼s	102.26	102.29	102.26	102.27
1	Lib 4th 4¼s, reg	102.23	102.23	102.23	102.23
35	U S 4¼s	112.26	112.27	112.26	112.27
1	U S G 4s	108.19	108.19	108.19	108.19
1	U S G 3¾s	105.30	105.30	105.30	105.30
1	U S G 3¾s, 1947	101.27	101.27	101.27	101.27

FOREIGN GOVERNMENT BONDS.

Sale	Issue.	Open	High	Low	Last
	A				
5	Antwerp, City of, 5s, 1958	96¾	96¾	95⅝	95⅝
2	Argentine Govt 6s, Ser A, 1957	98⅝	98⅝	98⅜	98⅜
3	Argentine Govt 6s, Ser B, 1958	98¼	98¼	98¼	98¼
5	Argentine Govt 6s, June, 1959	98⅛	98⅛	98⅛	98⅛
3	Argentine Govt 6s, Sept., 1960	98¾	98⅜	98⅛	98⅜
3	Argentine Govt 6s, Feb., 1961	98¼	98¼	98¼	98¼
1	Argentine Govt 6s, May, 1961	98⅛	98⅛	98⅛	98⅛
5	Argentine Govt 5½s, 1962	91½	91½	91½	91½
3	Argentine Govt 5s, 1945	85¼	85¼	85¼	85¼
7	Australia 5s, 1955	84¾	84	84¾	85
1	Australia 5s, 1957	85	85	85	85
12	Australia 4½s, 1956	78¾	79	78	78
	B				
2	Bavaria, King of, 6½s, 1945	93¾	94	93¾	94
2	Belgium, King of, 8s, 1935	102¾	102¾	102¾	102¾
4	Belgium, King of, 6½s, 1949	109	109	109	109
16	Belgium, King of, 7s, 1955	113	113½	113	113
38	Belgium, King of, 7s, 1956	108¾	109	108	108
2	Belgium, King of, 8s, 1941	108¾	109	108¾	109
14	Berlin 6s, 1958	87½	87½	86½	86½
2	Berlin 6½s, 1950	95¾	95¾	95¾	95¾
3	Bogota, City of, 8s, 1945	93¾	93¾	93½	93½
4	Bolivia 8s, 1947	87½	88	87	88
2	Bolivia 7s, 1958	74	74	74	74
20	Bolivia 7s, 1969	73	73¼	72	72
7	Bordeaux, City of, 6s, 1934	104⅛	104⅛	104⅛	104⅛
8	Brazil, U S of, 7s, 1952	90½	90½	90½	90½
4	Brazil, U S of, 6½s, 1926-57	81	81¼	81	81¼
21	Brazil, U S of, 8s, 1941	100¼	100¾	100¼	100¼
12	Bremen, State of, 7s, 1935	103⅛	103⅛	103	103⅛
2	Brisbane, City of, 5s, 1957	83¾	83¾	83¾	83¾
4	Brisbane, City of, 5s, 1958	83½	83½	83	83
5	Budapest, City of, 5s, 1962	77¾	77¾	77¾	77¾
6	Buenos Aires, Prov of, 6s, 1961	83⅛	83⅛	82	82
3	Bulgaria, King of, 7s, 1967	80	80	80	80
	C				
1	Caldas, Dept of, 7½s, 1946	81	81	81	81
1	Canada, Dom of, 5s, 1931	100¾	100¾	100¼	100¾
3	Canada, Dom of, 5s, 1952	104¾	104¾	104¾	104¾
4	Canada, Dom of, 4½s, 1936	100¼	100¼	100¼	100¼
4	Chile, Rep of, 6s, 1960	88¾	89	88¾	88⅞
4	Chile, Rep of, 6s, 1961	89⅛	89⅛	88¾	89
9	Chile, Rep of, 6s, 1961, Jan	89	89½	89	89½
2	Chile, Rep of, 6s, 1961, Sept	89½	89½	89½	89½
84	Chile, Rep of, 6s, 1962	89¾	89⅝	89⅝	89⅝
3	Chile, Rep of, 7s, 1942	100½	100¾	100	100
2	Chile, Rep of, 6s, 1963, ctf	88¾	88¾	88¾	88¾
10	Copen, City of, 5s, 1952	97½	97½	97½	97½
1	Copen, City of, 4½s, 1953	92	92	92	92
1	Costa Rica, Rep of, 7s, 1951	86¾	86¾	86¾	86¾
2	Cuba, Rep of, 4½s, 1949	92	92	92	92
9	Czechoslovakia, Rep of, 8s, 1951	109¾	109¾	109¾	109¾
7	Czechoslovakia, Rep of, 8s, 1952	109¾	109¾	109¾	109¾
	D				
5	Denmark, King of, 6s, 1942	105	105	105	105
3	Denmark, King of, 5½s, 1955	101¼	101¼	101¼	101¼
5	Denmark, King of, 4½s, 1962	92¾	92¾	92¾	92¾
1	Dominican Rep 5½s, 1940, 2d	90½	90½	90½	90½
1	Dresden, City of, 7s, 1945	100½	100½	100½	100½
5	Dutch E India 6s, 1962	102	102	101¾	101¾
5	Dutch E Indies 5½s, 1953, Nov	101¾	101¾	101¾	101¾
	F				
7	Finland, Rep of, 6½s, 1956	97	97	96½	97
22	Finland, Rep of, 7s, 1950	100¼	100¼	100	100¼
7	Finnish Muncip 6½s, 1954, A	95½	95½	95½	95½
11	French Gov 7½s, 1941	122⅝	122⅝	122⅜	122⅝
11	French Gov 7s, 1949	117¾	117⅞	117⅝	117⅝
	G				
19	German Gov 7s, 1949	105⅞	106	105⅞	106
451	German Gov 5½s, 1965 rcts wi	90	90	90	90
30	Greek Gov 7s, 1964	100¾	100¾	100¾	100¾
3	Greek Gov 6s, 1968	86⅝	86⅝	86½	86½
	H				
1	Heidelberg, City of, 7½s, 1950	102	102	102	102
2	Hungarian Con Mun 7s, 1946	85	85	85	85
	I				
22	Italy, King of, 7s, 1951	98¼	98¼	98	98
	J				
13	Japanese 6½s, 1954	103¾	103⅞	103⅜	103⅞
20	Japanese Star 4s, 1931	97⅜	97⅜	97⅜	97⅜
16	Japan 5½s, 1965	90¾	90¾	90¾	90¾
8	Jugoslavia Mtg Bank 7s, 1957	82½	82½	82	82
	L				
11	Lyons, City of, 6s, 1934	104¼	104⅜	104⅛	104⅜
	M				
7	Marseilles, City of, 6s, 1934	104⅛	104⅛	104⅛	104⅛
26	Milan, City of, 6½s, 1952	88⅝	88⅝	88⅛	88½
1	Minas Gereas 6½s, 1958	75⅛	75¼	75⅛	75⅛
	N				
3	Netherlands 6s, 1972	106¼	106¼	106¼	106¼
2	New South Wales 5s, 1957	82	82	82	82
3	Norway, King of, 5s, 1963	99	99	99	99
1	Norway, King of, 5½s, 1965	101¾	101¾	101¾	101¾
1	Norway, King of, 6s, 1943	103⅜	103⅜	103⅜	103⅜
1	Norway, King of, 6s, 1944	103¼	103¼	103¼	103¼
2	Norway, King of, 6s, 1952	101¾	101¾	101¾	101¾
	O				
3	Oslo, City of, 6s, 1955	101¼	101¼	101¼	101¼
6	Oslo, City of, 5½s, 1946	101	101	101	101
	P				
2	Panama, Rep of, 5s, 1963	92	92	92	92
3	Pernambuco, State of, 7s, 1947	75	75	75	75
1	Peru, 6s, 1960	71	71	71	71
5	Peru, 6s, 1961	70¾	70¾	70¾	70¾
2	Poland 8s, 1950	92¼	92¾	92¼	92¾
7	Poland 7s, 1947	84¾	84¾	84¼	84¾
3	Poland 6s, 1940	75	75	75	75
	R				
1	Rio de J, City of, 8s, 1946	97	97	97	97
5	Rio de J, City of, 6½s, 1953	76	76	76	76
3	Rio Gr do Sul, St of, 6s, 1968	68	68	68	68
38	Rome, City of, 6½s, 1952	89⅞	89⅞	89½	89⅝
	S				
5	Santa Fe, Prov of, 7s, 1942	93	93	93	93
6	Sao Paulo, State of, 8s, 1968	68	68	68	68
86	Sao Paulo, State of, 7s, 1943, rcts	90	90	90	90
1	Sao Paulo, State of, 8s, 1936	99¾	99¾	99¾	99¾
25	Sao Paulo, State of 8s, 1950	90	90	90	90
18	Seine, Dept of, 7s, 1956	107½	107½	107½	107½
5	Serbs, C & S, King of, 8s, 1962	93	94½	93	94½
10	Serbs, C & S, King of, 7s, 1962	83½	83¾	83½	83¾
3	Silesia, Prov of, 7s, 1958	70	70	70	70
1	Solivia, City of, 8s, 1936	104	104	104	104
1	Sweden, King of, 5½s, 1954	104½	104½	104½	104½
6	Switzerland, Govt of, 8s, 1940	107½	107½	107¼	107¼
	T				
1	Tokyo, City of, 5s, 1952	78½	78½	78½	78½
39	Tokyo, City of, 5½s, 1961	90¼	90¼	90¼	90¼
5	Trondhjem, City of, 5½s, 1957	95½	95½	95½	95½
	U				
3	Uruguay, Rep of, 8s, 1960	95½	96	95	95
	V				
1	Venetian Prov Mtg Bank 7s, 1952	98¼	96¼	96¼	96¼
5	Vienna, City of, 6s, 1952	87	87	87	87
	W				
10	Warsaw 7s, 1958	71¾	72	71¾	72
	Y				
9	Yokohama, City of, 6s, 1961	97	97	96½	96½

DOMESTIC BONDS—RAILS AND MISCELLANEOUS.

Sale	Issue.	Open	High	Low	Last
	A				
12	Abitibi Power & Paper 5s, 1953	84⅜	84½	84⅜	84½
1	Allegheny Corp 5s, 1944	97½	97½	97½	97½
22	Allegheny Corp 5s, 1949	97¾	97¾	97½	97½
111	Allegheny Corp 5s, 1950, rcts	92¼	92¼	92	92½
2	Amer Agri Chem 7½s, 1941	104	104	104	104
15	American Foreign Pow 5s, 2030	87¾	88⅛	87¾	88
14	Amer Ice Chemical 5½s, 1949	102	102½	102	102½
6	American International 5½s, 1949	94½	95	94¼	94¼
2	Amer Smelt 5s, 1947	101½	101¾	101½	101¾
3	Amer Sugar Ref 6s, 1937	103	103	103	103
7	Amer Tel & Tel 4½s, 1939	162	162	160¼	160¼
35	Amer Tel & Tel 5s, 1965	105	105	104¾	105
17	Amer T & T col tr 5s, 1946	108	108	104⅞	104⅞
14	Amer T & T col 5½s, 1943	108⅛	108⅛	107¾	107¾
2	Amer Tel & Tel 5s, 1960	104½	104½	104½	104½
3	Amer Water Works 5s, 1934	101	101	101	101
1	Amer Writ Paper 6s, 1947	81	81	81	81
1	Anglo-Chilean Nitrate 7s, 1945	91	91	91	91
7	Armour & Co of Del 5½s, 1943	81¾	81¾	80	80
45	At T & S F gen 4s, 1995	95⅜	95½	95	95
9	At, T & S F 4½s, 1998	121	122	121	122
2	At T & S F 4s, 1909-1955	91¼	91¼	91¼	91¼
	B				
2	B & O 1st 4s, 1948	94½	94½	94½	94½
15	B & O 4½s, 1933	100	100	100	100
26	B & O 1st g 5s, 1948	104⅝	104⅝	104⅝	104⅝
140	B & O cvt 4½s, 1960	99	99½	99	99⅝
12	B & O ref & gen 5s, 1995	103	103	103	103
17	B & O ref 5s, 1995	100⅞	100	100⅜	110
32	B & O (S W Div) 5s, 1950	103⅜	103⅜	103¼	103¼
40	B & O 5s, Ser D, 2000	103¾	103¾	103½	103¾
15	Bell Tel of Pa 5s, Ser B, 1948	105½	105½	105½	105½
2	Berlin Elec Elev 6½s, 1956	88	88	88	88
1	Berlin City Elec 6½s, 1951	88	88	88	88
2	Berlin City Elec 6½s, 1959	88	88½	88	88½
1	Beth Steel ref 5s, 1942	103½	103⅛	103⅛	103½
6	Boston & Maine 5s, 1987	99¾	100	98	98
26	Bklyn Man Tran 6s, 1968	96	96¾	96	96
1	Buff, R & P g 5s, 1937	102½	102½	102½	102½
	C				
7	Canadian National 4½s, 1957	95¾	95½	95¾	95½
1	Canadian Nat 5s, 1969, Oct	102¾	102¾	102¾	102¾
3	Canadian Nor deb 6½s, 1946	116⅝	116⅝	116⅝	116⅝
3	Canadian Nor 7s, 1940	110⅜	110⅜	110½	110½
2	Canadian Pac 5s, 1954	102	102	102	102
5	Canadian Pac 5s, 1944	102⅛	102⅛	102⅛	102⅛
2	Central of Georgia 5s, Ser C, 1959	100¼	100¼	100¼	100¼
12	Central Pacific 1st 4s, 1949	94¼	94¼	93¾	93¾
3	Central Pacific 5s, 1960	103⅜	104	103⅜	104
5	Ches & Ohio 4½s, 1993 A	97½	97½	97½	97½
27	Ches & Ohio 4½s, 1995 B	98	98	97⅝	97⅝
2	Ches & Ohio cons 5s, 1939	104¾	104¾	104⅜	104⅜
20	Ches Corporation 5s, 1947	100	100	100	100
5	Ch & O (Ill Div) 3½s, 1949	95	95	95	95
26	Chi Gt West 1st 4s, 1959	69¼	69⅛	68⅛	68¾
15	C M St P & Pac 5s, 1975	85½	85½	85½	85½
44	C M St P & Pac adj 5s, 2000	49½	50	49½	50
3	Chi & N W 4¾s, 1949, cvt	99¼	99¼	98⅛	99
3	Chi Rys 1st 5s, 1927	79	79	79	79
6	Chi R I & P ref 4s, 1934	97⅞	98	97⅞	98
10	Chi R I & P 4½s, 1952	93½	93½	93½	93½
64	C R I & P g 4½s, 1960, cvt	96	96¾	96	96¾
3	Chile Copper 5s, 1947	94½	94½	94½	94½
5	C C C & St L 4½s, 1977	98	98	98	98
5	Chic U Term 4½s, 1977	98¾	98¾	98¾	98¾
36	Columbia Gas & El 5s, 1952, Mar	101¼	101½	101¼	101½
1	Columbia Gas & El 5s, 1952, April	101¾	101¾	101¾	101¾
14	Commercial Inv 5½s, 1949	94	94¼	94	94¼
11	Consolidated Gas N Y 5½s, 1945	106¼	106¾	106¼	106¼
1	Container Corp of Am 6s, 1946	94	94	94	94
	D				
4	Del & H 1st & ref 4s, 1943	93½	93½	93½	93½
19	Den & R Gr 1st 4s, 1936	95⅛	95¼	95⅛	95¼
8	Den & Gr R West 5s, 1978	91	91¼	91	91¼
24	Den R Gr & West 5s, 1955	89½	89½	89½	89½
1	Detroit Edison ser A 5s, 1949	101	101	101	101
1	Detroit Edison ser B 5s, 1955	104½	104⅞	104¼	104⅞
7	Detroit Edison 1st & ref 5s, 1940	101¼	101¾	101¼	101⅜
1	Detroit Edison 1st & ref 6s, 1940	107¼	107¼	107¼	107¼
4	Duke-Price Pow 6s, 1966	104⅛	105	104⅛	105
4	Duquesne Light 4½s, 1967	100⅛	100⅛	100⅛	100⅜
	E				
1	Edith Rock-McCormick 6s, 1934	101¼	101¼	101¼	101½
28	Erie R R 5s, 1967	91½	91½	90½	90½
28	Erie R R 5s, 1975	90½	91	90¼	91
1	Erie 1st cons ext 7s, 1930	100⅜	100⅜	100⅜	100⅜
	F				
1	Fed Lt & Tract 5s, 1942	96	96	96	96
1	Fed Lt & Tract 1st 6s, 1942	102	102	102	102
6	Florida East Coast 1st & ref 5s, '74	50	50	50	50
1	French Nat S S Lines 7s, 1949	104¼	104¼	104¼	104¼
	G				
2	Gen Motors Accept 6s, 1937	101½	101½	101½	101½
8	Gen Theater 6s, 1940	93½	93½	93½	93½
14	German Cen Agri Bk 7s, 1950	93¾	93¾	93¾	93¾
10	German Cen Agri Bk 6s, 1960, July	84	84	83¾	83¾
14	German Cen Agri Bk 6s, 1960, Oct	84	84	83¾	83⅞
1	German Cen Agri Bk 6s, 1938	88½	88½	88½	88½
17	Goodrear T & R 5s, 1957	91½	92¼	91½	92¼
1	Grand Trunk of Can deb 7s, 1940	110¼	110¼	110¼	110¼
7	Gt Nor 1st 4s, 1961	97½	100	97½	100
1	Gt Nor 5s, 1973	105¾	105¾	105¾	105¾
8	Gt Nor 5½s, 1952	111¼	111¼	111	111
22	Great Nor 7s, 1936	110¾	110¾	110½	110¾
8	Great Nor 4½s, Ser E, 1977	97	97	97	97
	H				
2	Hudson Coal Co 5s, 1962	62	62½	62	62½
10	H & M 1st & ref 5s, A, 1957	99¼	99¼	99	99
2	H & M adj inc 5s, 1957	77½	77½	77½	77½
	I				
2	Indiana Limestone 6s, 1941	80	80	80	80
9	Interb R T ref 5s, 1966	61	61½	61	61½
10	Interb R T ref 5s, 1966, sta	61	61	61	61
1	Interb R T 7s, 1932	85	85	85	85
1	Interb R T 6s, 1932	45	45	45	45
17	Interl & G

FOUR UTILITIES FILE PROFIT STATEMENTS

Georgetown Gas Light Co. Only Capital Concern Showing Increase.

CARPEL AIDS ELECTED

By THOMAS M. CAHILL.

May statements of four local and nearby utilities were filed yesterday.

Net income of the Capital Traction Co. for the month was $53,985.32, a decrease of $10,828.97 from the month last year. Net income for the first five months of this year totaled $288,206.96, which was a decline of $52,993.62 from the corresponding period in 1929.

Washington Gas Light Co.'s statement of operations revealed net income of $83,322.07 for May, as compared with $122,397.02 in the month a year ago and that for the five months was $464,435.87 as against $514,829.66 for the comparative period last year. The Georgetown Gas Light Co. showed gains for both periods. For last month, its net corporate income was $30,664.49, an increase from $19,632.72 in May, 1929. That for the first five months this year was $105,195.94, while that for the first five a year ago was $78,378.06.

Telephone operating revenues for May amounted to $1,218,915, the report of operations of the Chesapeake & Potomac Telephone Co. of Baltimore City just filed with the Public Service Commission shows. Expenses were $944,266, making net telephone revenues $274,650, which was a decrease of $568 from the previous month.

Net Revenues $1,255,484.

Operating revenues for the five months ending May 31 amounted to $5,852,380. Expenses during this period were $4,596,896, making net revenues $1,255,484.

At the recent annual meeting of the board of directors of the Carpel Corporation, the regular quarterly dividend of 37½ cents per share, to stockholders of record June 26, was declared.

The report of the management showed that, contrary to general business conditions, earnings of the Carpel Corporation, based on the first five months, should show an increase for the year over last year of 11.5 per cent, with an increase in sales of 10.5 per cent.

Officers of the corporation were elected as follows: President, Harry L. Carpel, of Washington; vice presidents, Nathan S. Gumenick, of Richmond, and W. F. Holtzmann, of Washington; treasurer, Arthur Foraker; secretary, Robert A. Philipson, both of Washington, who, together with Messrs. A. G. Lampke, William B. Scarborough and J. Spencer Smith, of New York, and Maj. Ennalls Waggaman and John F. Brawner, of Washington, composed the board of directors.

Robert O. Deyer Dies.

Maj. Gen. Kenzie W. Walker, chairman of the board, Standard Collateral Shares Corporation, with its main office in this city, announces the death Wednesday of Robert O. Deyer, president of the corporation, in New York City.

Due to the ill health of Mr. Deyer over a protracted period of time prior to his death, he has not been actively participating in the affairs of the corporation.

The usual quarterly dividend of $3 of the Columbia National Bank has been declared payable July 1, as of June 30.

President Edward J. Stellwagen, of the Union Trust Co., leaves today on two months' vacation at Poland Spring House, Me.

Vice President C. H. Pope, of the Munsey Trust Co., leaves today to spend his vacation at Goshen, N. Y.

LIVE STOCK MARKETS.

Chicago, June 26 (A.P.).—(United States Department of Agriculture) HOGS—30,000, including 11,000 direct; opened steady to 10c lower; later trade mostly steady; top 9.10; new top since January, 1926; packing sows active at 10-15c higher prices. Butchers, medium to choice, 250-300 lbs., 8.50@9.05; 200-250 lbs., 8.75@9.10; 160-200 lbs., 8.75@9.10; 130-160 lbs., 8.60@9.05. Packing sows, 7.50@8.25. Pigs, medium to choice, 90-130 lbs., 7.75@8.75.

CATTLE—5,000; calves, 2,000; general trade strong to 25c higher; most killing classes sharply higher than Monday; better grade weighty bullocks being 75c or more up; small runs stimulating factor; top 12.65. Slaughter classes, steers, good and choice, 1,300-1,500 lbs., 10.75@12.75; 1,100-1,300 lbs., 10.25@12.75; 950-1,100 lbs., 10.00@12.25; common and medium, 850 lbs. up, 6.75@10.75; fed yearlings, good and choice, 750-950 lbs., 9.75@11.75; fleshy and common, 850 lbs. down, 9.75@11.00; common and medium, 6.25@9.50; cows, good and choice, 7.25@9.25; common and medium, 4.75@7.25; low cutter and cutter, 3.25@4.75; bulls, good and choice (beef), 6.40@8.25; cutter to medium, 4.75@6.40; vealers (milk fed), good and choice, 9.50@11.00; medium, 8.50@9.50; cull and common, 7.50@8.50; stocker and feeder steers, all weights, good and choice, 8.50@10.00; common and medium, 6.00@8.75.

SHEEP—6,000; better grade fat lambs around steady; others slow, weak to mostly evenly lower; bulk sorted natives, 11.50@11.75; sheep steady; desirable handyweight fat ewes, 2.75@2.30; lambs, good and choice, 11.00@12.50; down, 10.50@11.00; medium, 9.00@11.00; common, 6.50@9.00; ewes, medium to choice, 150 lbs. down, 2.00@3.75; cull and common, 1.00@2.75.

New York, June 26 (A.P.).—CATTLE—1,220; no sales reported; vealers, 900; steady; good to choice, 10.00@12.50; medium, 8.00@9.50; culls and common, 6.00@7.50.

SHEEP AND LAMBS—4,090; irregular; sheep, ewes, medium to good, 2.75@3.50; lambs, good to choice, 12.00@12.65; medium, 10.50@11.50; common, 8.50@10.00.

HOGS—1,480; all consigned direct.

RESERVE BANK STATEMENT

Following is a statement of the combined resources and liabilities in the twelve Federal Reserve Banks for the week ended June 25:

RESOURCES	
Gold with F. R. agents	$1,600,214,000
Gold redemption fund with U. S. Treasury	36,812,000
Gold held exclusively against F. R. notes	$1,637,026,000
Gold settlement fund with F. R. Board	601,691,000
Gold and gold certificates held by banks	820,457,000
Total gold reserves	$3,059,174,000
Reserves other than gold	172,637,000
Total reserves	$3,231,811,000
Nonreserve cash	67,339,000
Bills discounted:	
Secured by U. S. Government obligations	84,887,000
Other bills discounted	146,618,000
Total bills discounted	$231,505,000
Bills bought in open market	102,313,000
U. S. Government securities:	
Bonds	55,911,000
Treasury notes	210,436,000
Certificates and bills	301,623,000
Total U. S. Government securities	$576,970,000
Other securities	5,250,000
Total bills and securities	$916,038,000
Due from foreign banks	709,000
Uncollected items	570,390,000
F. R. notes of other banks	22,773,000
Bank premises	50,552,000
All other resources	11,331,000
Total resources	$4,870,943,000
LIABILITIES	
F. R. notes in actual circulation	$1,402,869,000
Deposits:	
Member bank—reserve account	2,386,435,000
Government	45,669,000
Foreign bank	5,858,000
Other deposits	21,422,000
Total deposits	$2,459,384,000
Deferred availability items	581,024,000
Capital paid in	169,736,000
Surplus	276,936,000
All other liabilities	19,994,000
Total liabilities	$4,879,943,000

Ratio of total reserves to deposit and F. R. note liabilities combined, 83.7 per cent.

Contingent liability on bills purchased for foreign correspondents, $463,642,000.

COTTONSEED OIL MARKET.

New York, June 26 (A.P.).—COTTONSEED OIL—Prime crude, nominal. Prime summer yellow: Old—Spot, 8.25; July, 8.26; September, 8.41; December, 8.33. New—December, 7.84; January, 7.90; March, 8.15.

ADVICE ON INVESTMENTS

By CHARLES W. STORM.

In making inquiries address Charles W. Storm, financial department of The Washington Post, and inclose a self-addressed stamped envelope for reply.

Rayborn, Fidelity & Phoenix.

B. J. S.—I wish you would give me some information and an opinion on Rayborn and Fidelity & Phoenix Fire Insurance.

Answer—Fidelity-Phoenix Fire Insurance Co. of New York, formed in 1910, has an excellent record of dividends paid, beginning with 1911 up to the present time. Recently the dividend on the new stock, which followed the 2½ for 1 split-up in 1928, was increased from $2 to $2.60 per share annually. Premiums received by company have shown an upward trend since 1921, reaching the record amount of $21,945,331 in 1929. Company is in strong financial condition. Considering these facts, stock appears quite attractive from an investment viewpoint. Have no record of a company bearing name of Rayborn, consequently impossible to supply information or an opinion thereon. Have you given the correct title?

Airway Electric Appliance.

O. L. T.—I am thinking of buying Airway Electric Appliance stock at current prices. What is your opinion of it?

Answer—First quarter earnings dropped 31 per cent when compared with the same 1929 period, but larger production and aggressive sales polices may bring profits for the year up to those of 1929, when $3.86 per share of common was reported, against $3.29 in 1928. First quarter income this year was equivalent to 60 cents, as against 96 cents. Sound earnings fall below those of 1929, it would be the first decline since the company was organized. At prevailing prices, the yield is approximately 12 per cent. The company is in fairly strong condition, with current assets four times current liabilities. A large part of current assets, however, are "accounts receivable," an unusually large proportion to make things entirely satisfactory. The stock is a speculative investment, having some appeal.

Norfolk & Western.

J. J. W.—How is Norfolk & Western regarded from an investment standpoint?

Answer—It is considered a high-grade investment issue suitable for the long term. Earnings on the common are running at a rate of $28 a share, while the stock is selling for eight times indicated 1930 earnings. The yield based on the $10 dividend, and the current price, is about 4½ per cent. Norfolk is regarded as being a bargain among the investment rails. Control of Norfolk & Western, held by the Pennsylvania, is not regarded as necessary for maintenance of traffic and earnings and should the latter be ordered to divest itself of its stock investment, it should have no effect on the Norfolk & Western minority shareholders. Income last year equaled $29.06 on the common. Net working capital is $3,680,000, and cash on hand $5,630,279 against $7,331,406.

Bangor & Aroostook.

H. T. F.—What are the earnings of Bangor & Aroostook; also what is the selling price of the stock to earnings?

Answer—The stock, at current prices is selling for 6½ times earnings and yields about 5 per cent. With the majority of other roads reporting traffic and earnings declines, Bangor is an outstanding exception, current profits running at a rate of $11 per share of common stock, while traffic is 30 per cent ahead of this time last year.

Power plant and pulp mill construction accounts for the increased traffic, which is likely to continue during the summer. Dividends of $3.50 annually are paid, and an increase is regarded as a reasonable probability. As of December 31, the ratio of current assets to current liabilities was four to one, net working capital totaling $3,379,300. The stock appears attractive.

Worthington Pump.

B. H. R.—I haye held Worthington Pump common during the break. Have you any recent information regarding the stock?

Answer — Worthington is understood to have closed a big contract with the Gulf Oil Corporation. The common pays nothing, but dividends on both classes of preferred were resumed last year. Accumulations have been reduced substantially, amounting to $7 on the preferred A and $6 on the preferred B. There is no funded debt. Earnings for 1929 equaled $15.89 per share on the preferred and $11.96 on the common, as against nothing earned on the latter the year previous. As of last December, Worthington was in a strong position. Current assets were $17,311,700, which included $1,224,800 cash; $6,007,100 securities and call loans, and $3,490,800 receivables. Current assets were $1,561,900, leaving net working capital $15,749,800. The book value of the common stock, after allowing for the preferred and the accumulated dividends thereon, was $84.40 per share. The common must be considered in the light of a speculation.

American Machine & Foundry.

K. L.—Kindly give me an opinion of American Machine & Foundry.

Answer—Earnings are running well ahead of those of the 1929 volume. In that year income was equivalent to $12.10 on the 200,000 outstanding common shares. The capital structure is undergoing a change by retirement of the preferred on August 1 and the splitting up of the common 5 for 1. While no announcement has been made yet as to the dividend on the split-up stock, it is thought likely that it will be in excess of the $7 rate on the present stock. Larger earnings are expected as a result of more profitable cigar machine rentals. Worthington will soon market its new cigarette machines and is fast developing its baking machine line. At present the yield ok the stock is about 3½ per cent.

Considering that the company has a virtual monopoly in supplying automatic cigar and cigarette machines, in addition to machines to other industries; also the steady rise in earnings, the stock may be considered attractive for long-term holding. At the end of 1929 net working capital stood at $5,633,600. Cash and marketable securities were six times current liabilities, while inventories constituted 28 per cent of current assets.

Loose-Wiles Biscuit.

V. H.—I am thinking of investing in Loose-Wiles Biscuit. Can you tell me something about the company?

Answer—An extra of 10 cents per common share was paid May 1 last and another will be paid August 1. Dividends are $2.60 on the common annually. While no interim earnings statements are made public, payment of the extra dividends would indicate that business is in normal state, despite the general depression, and that the steadily rising earnings of the past nine years are likely to continue. With Loose-Wiles turning out biscuits and fancy crackers, the stock may be regarded as being in the so-called depression-proof group. Funded debt amounts to $981,000.

Last year $4.88 a share was earned on the common after preferred dividends, as against $4.07 for 1928. Current assets last December amounted to $9,059,000, including $1,451,400 in cash, and $795,700 marketable securities. Current liabilities were $2,815,300, indicating net working capital in excess of $6,000,000. Loose-Wiles may be described as possessing some merit.

Pilot Radio.

R. E.—Some time ago you regarded Pilot Radio in a rather favorable light. How is the business running? I notice that the dividend for the next quarter has not been declared.

Answer—The vice president of Pilot Radio informs the writer that the dividend has been passed temporarily in view of the general move of corporations of either passing or reducing dividends to conserve cash. In the case of Pilot, cash was conserved for expansion and new acquisitions, and the dividend will probably be resumed, according to this official, when the time is ripe. The cash position is double current liabilities. Sales in April increased nearly 55 per cent over April, 1928, and a statement issued by President Ginsberg, of Pilot, says "directors feel that earnings for 1930 should show an increase over 1929 earnings."

Profits last year were equal to $2 a share on the 200,000 class A shares. Pilot has just segregated its business, the tube manufacturing end being transferred to the Allan Co. for 219,800 shares of the latter stock. Each stockholder in Pilot Radio on July 15 is entitled to receive one share of Allan Co. stock for each share of Pilot held. The Allan Co. stock is expected to be listed on the New York Curb.

Wall Street Briefs

New York, June 26 (A.P.).—The weekly report of the Federal Reserve Bank of New York showed gold imports of $182,000, chiefly from Latin America. None was exported and there was no net change in gold earmarked for foreign account.

Reduction of world tin supplies by 12,000 to 15,000 tons within three months will begin July 1 with stoppage of dredges in the Far East, cable advices to New York announced today, one-half the total number of dredges in Malaya, Burma and Siam, except in the Chinese properties, will close down July 1 and the other half will close August 1, both for two months. Thereafter production will be curtailed to 20 per cent less than the 1929 rate.

The Midland Natural Gas Co. is planning to issue $2,500,000 5-year convertible 6 per cent debentures to provide funds for acquiring additional income producing properties consisting of more than 23,000 acres of natural gas lands, located principally in southwestern Pennsylvania and adjoining counties in West Virginia. The acreage to be acquired contains 121 wells having a daily production of 6,019,305 cubic feet of gas.

The Public Utility Holding Corporation and the Deutsche Bank of Berlin have acquired jointly a 50 per cent interest in the equity of Westphalia United Electric Power Corporation of Germany, until now a government owned utility.

Print cloths sold today on a basis of 5 cents for spots of 28½-inch 60x60s, a price stated to be 3 cents per pound under cost. The liquidation of retail stocks was leading to unusually low prices on some of the more staple lines. Raw silk was weak and the demand light. Silk goods were being sold at clearance sale levels. Burlaps were easy and quiet. Wool goods were in light request.

The Federal Reserve Bank of New York today announced no change in its rediscount rates of 2½ per cent.

The Chicago Stock Exchange will be closed on Saturday, July 5, as well as July 4, the governing committee announced today.

The weekly statement of the Bank of England shows the following changes in pounds: Total reserve increased 999,000; circulation decreased 715,000; bullion increased 234,000; other securities increased 7,300,000; public deposits increased 4,927,000; other deposits increased 5,871,000; notes reserve increased 987,000; government securities increased 2,580,000. The proportion of the bank's reserve to liability is 48.97 per cent, compared with 52.66 a week ago. Rate of discount 3 per cent.

The weekly statement of the Bank of France shows the following changes in francs: Gold increased 105,000,000; sight balances abroad decreased 44,000,000; bills discounted at home increased 42,000,000; bills discounted abroad increased 6,000,000; advances decreased 13,000,000; circulation decreased 450,000,000; current accounts increased 303,000,000. Rate of discount 2½ per cent.

DAILY COTTON MARKET.

New York, June 26.

PORT MOVEMENT.	Middling.	Receipts.	Exports.	Stock.
N.Orleans	12.85	968		199,896
Galveston	12.75	336	1,980	210,812
Mobile	12.70	1,783		13,759
Savannah	12.81	550		94,308
Charl'ton		564	911	58,084
Wilm'ton		4		6,805
Norfolk	13.31			52,465
Baltimore				1,560
New York	13.80	437		227,201
Boston				6,500
Houston	12.55	373		601,486
Cor. Chr.				7,164
Mem. pt.		50	50	17,384
To. today		3,465	2,941	1,697,450
To. week		28,408	41,485	
To. seas.		8,587,641	6,458,627	

Sales—New Orleans, 237; Galveston, 190; Houston, 677. Total today, 1,104.

INTERIOR MOVEMENT.	Middling.	Receipts.	Shipments.	Stock.
Memphis	12.45	569	1,430	191,630
Augusta	12.88	84	129	55,010
St. Louis		516	316	7,963
Ft. Worth	12.30			
Lit. Rock	12.10	5	283	8,995
Atlanta	13.10			
Dallas	12.15			
M'gomery	12.20			
To. today		1,174	2,158	263,607

Sales—Memphis, 141; Augusta, 172; Dallas, 600. Total today, 973.

NEW YORK GRAIN.

New York, June 26 (A.P.).—RYE—Strong: No. 2 Western, 56½ f. o. b. New York, and 54¾ c. i. f. export.

BARLEY—Firm—Domestic, 63 c. i. f. New York.

WHEAT—Spot strong: No. 1 Northern Spring, c. i. f. New York, 1.13½; No. 2 Hard Winter, f. o. b. New York, 97¾; No. 2 Manitoba, do., 1.06¾; No. 2 mixed and No. 2 amber durum, do., nominal.

CORN—Spot, strong: No. 2 yellow, c. i. f. New York, 92¾; No. 2 yellow, do., 91¾.

OATS—Spot, steady: No. 2 white, 49½.

FOREIGN EXCHANGE.

New York, June 26 (A.P.).—Foreign exchanges irregular. Great Britain in dollars; others in cents.

Great Britain—Demand, 4.85⅛; cables, 4.86 1-32; 60-day bills on bank, 4.83⅜.

France—Demand, 3.92⅜; cables, 3.92¼.

Italy—Demand, 5.23⅜; cables, 5.24.

Belgium—Demand, 13.95.

Germany—Demand, 23.82.

Holland—Demand, 40.17½.

Norway—Demand, 26.76½.

Sweden—Demand, 26.85½.

Denmark—Demand, 26.75.

Switzerland—Demand, 19.38.

Spain—Demand, 11.41.

Greece—Demand, 1.29⅜.

Poland—Demand, 11.25.

Czechoslovakia—Demand, 2.96⅛.

Jugoslavia—Demand, 1.76⅛.

Austria—Demand, 14.11.

Roumania—Demand, 59½.

Argentine—Demand, 35.87½.

Brazil—Demand, 11.30.

Tokyo—Demand, 49.40.

Shanghai—Demand, 36.18¾.

Montreal—Demand, 99.95⅛.

FOREIGN BONDS.

French Govt. 4s, 1917	40⅛
French Govt. 5s, 1931	40
French Loan Prem. 5s, 1920	52½
French Loan 5s, 1928	39½
French Loan Prem. 6s, 1920	59¾
Belgian Prem. 6s	28⅜
Belgian Rest. 5s	27
British War Loan 6s	486
British Victory 4s	474¼
Italian War Loan 5s	43

Daily Market Background

Complete Summary of Investment of Data Compiled on Exchange Days for The Post by Standard Statistics Co., Inc.

New York, June 26 (N.Y.W.N.S.).—

Automobiles and Trucks.

MARMON MOTOR CAR May quarter deficit $145,720 vs. $1,080,001 income, equal to $4.12 a share. STUDEBAKER CORPORATION dealers' stocks around 11,000 units; forms Studebaker-Pierce Arrow Corporation to market line of trucks selling from $695 up; stockholders June 26 numbered over 27,000.

Building, Real Estate, Related Lines.

CONTRACTS AWARDED in 37 STATES east of Rockies during year to June 20 totaled $2,375,402,600 vs. $2,864,119,000 in same period of 1929. CITY HOUSING 1929 and 1928 share earnings, $6.13.

Copper and Brass.

ANACONDA cut dividend to $3.50 annually from $7; subsidiaries shipments, fabricated products five months to May 31, off 23 per cent. ANDES cuts dividend to $1.50 annually from $3. ANACONDA WIRE & CABLE cuts quarterly dividend to 37½ from 75 cents. GREENE CANANEA COPPER cuts dividend to $3 annually from $8.

Food Products.

CANADA DRY GINGER ALE sales, eight months to May 31, slightly off.

Investment Trusts.

BLUE RIDGE declares initial 20-cent common dividend. PREMIER SHARES declares initial 18¼-cent dividend.

Railroads.

AGGREGATE NET OPERATING INCOME of first 35 roads reporting off 29.7 per cent. ALABAMA GREAT SOUTHERN May net operating income off 52 per cent; five months, 46 per cent. ANN ARBOR May surplus, after charges, $7,699 vs. $71,725; five months, $25,559 vs. $277,786. BOSTON & MAINE May surplus after charges off 18 per cent; five months, 14 per cent. BANGOR & AROOSTOCK May surplus, $218,887 vs. $75,331 year ago; five months, $1,306,931 vs. $858,905. CENTRAL OF NEW JERSEY May net operating income off 3.5 per cent; five months, 19 per cent. CHICAGO & EASTERN ILLINOIS May net operating income, $3,191 vs. $59,542; five months net operating deficit, $2,335,015 vs. $597,798 income. CHICAGO, MILWAUKEE, ST. PAUL & PACIFIC May net operating income off 59 per cent; five months, 49 per cent. CHICAGO, ROCK ISLAND & PACIFIC executive chairman states gross revenue thus far in current year off about 15 per cent. CHICAGO, ST. PAUL, MINNEAPOLIS & OMAHA May net operating income off 73 per cent; five months, 2.5 per cent. DELAWARE & HUDSON May net operating income off 29 per cent; five months, 27 per cent. FLORIDA EAST COAST May net operating income up 6.6 per cent; five months, off 23 per cent. GREAT NORTHERN May net operating income off 67 per cent; five months, 80 per cent. MINNEAPOLIS & ST. LOUIS May net operating deficit $67,300 vs. $8,971; five months deficit, $172,992 vs. $55,334 net operating income. MISSOURI, KANSAS & TEXAS May net income $80,207 vs. $259,814; five months, $698,886 vs. $2,145,118. PENNSYLVANIA May net operating income off 28 per cent; five months 27 per cent. PERE MARQUETTE May surplus, after charges, off 51 per cent; five months, $874,045 vs. $3,208,136. PITTSBURGH & WEST VIRGINIA May surplus off 19 per cent; five months, 39 per cent. RUTLAND May net operating income, off 29 per cent; five months, 33 per cent. READING May net operating income off 9 per cent; five months, 31 per cent. SOUTHERN PACIFIC May and five months net operating income off 40 per cent. SOUTHERN RAILWAY SYSTEM May net operating income off 37 per cent; five months, 38 per cent. WABASH May surplus, after charges, $90,163 vs. $426,976; five months, $775,934 vs. $2,693,111; president forecasts 1930 earnings will at least cover preferred dividends. WEST JERSEY & SEASHORE May net operating income off 50 per cent; five months, 34 per cent. WESTERN MARYLAND May surplus, after charges, off 11 per cent; five months, 3.4 per cent. WHEELING & LAKE ERIE May net operating income off 22 per cent; five months, 31 per cent.

Theaters, Etc.

WARNER BROTHERS PICTURES to enter industrial and commercial picture business on large scale.

Tobacco.

AMERICAN TOBACCO proposes two-for-one common stock split, paying $4 extra and $2 regular dividend on old stock if plan is accomplished and placing new shares on $5 annual basis, compared with $8 and extra on old; net to May 31, up 100 per cent from like 1929 period. TOBACCO PRODUCTS CORPORATION pays 20-cent quarterly class A dividend.

DAILY WEATHER REPORT

TODAY'S SUN AND TIDE TABLE

	A.M.	P.M.
Sun rises	4:44	
High tide	8:28	9:02
Sun sets		7:37
Low tide	2:36	3:33

WEATHER CONDITIONS

U. S. Dept. of Agri., Weather Bureau.

Washington, Thursday, June 26—8 p.m.

Forecast: For the District of Columbia—Fair and not so warm Friday; Saturday fair; moderate west winds.

For Maryland—Fair and not so warm Friday; Saturday fair; fresh west winds.

For Virginia—Fair Friday and Saturday; slightly cooler Friday; moderate to fresh winds.

The disturbance that was over Wisconsin Wednesday night is advancing eastward, being central northeast of Lake Huron. Parts of Nova Scotia with a trough extending southward to Maryland and thence southwestward to Georgia. Pressure is low north of Belle Isle, Harrington, 29.44 inches, and to the north of Hudson Bay, Nottingham, 29.46 inches, and a disturbance of slight intensity is moving eastward over Montana, Havre, 29.80 inches. Relatively high pressure prevails the south of Bermuda, 30.04 inches, and thence westward over the Gulf of Mexico, Galveston, 30.00 inches. Pressure is also relatively high over the Plains States, Concordia, Kans., 30.04 inches, and on the Pacific Coast. An area of high pressure is moving southeastward over Great Slave Lake, Fort Smith, British Northwest Territory, 30.14 inches, with an extension southeastward and eastward over western Ontario. During the last 24 hours showers and thunderstorms have occurred in the Ohio and middle Mississippi Valleys, in the lake region, and in the Middle Atlantic, the North Pacific and portions of the South Atlantic States. Temperatures have fallen in the lake region and the Appalachian region and over Saskatchewan and Alberta, while they have risen over the northern Rocky Mountain and northern Plains States.

The outlook is for mostly fair weather Friday and Saturday in the Washington forecast district, except for showers on Friday in northern New England and extreme northern New York. It will be slightly cooler on Friday in the Atlantic States.

Local Weather Report.

Temperature—Midnight, 77; 2 a. m., 74; 4 a. m., 72; 6 a. m., 71; 8 a. m., 81; 10 a. m., 89; 12 noon, 91; 2 p. m., 95; 4 p. m., 97; 6 p. m., 98; 8 p. m., 78; 10 p. m., 77. Highest, 97; lowest, 71.

Relative humidity—8 a. m., 61; 2 p. m., 52; 8 p. m., 72. Rainfall (8 p. m. to 8 p. m.), .01. Hours of sunshine, 12. Per cent of possible sunshine, 82.

DEPARTURES FROM NORMAL.

Accumulated excess of temperature since January 1, 1930, 518 degrees.

Excess of temperature since June 1, 1930, 76 degrees.

Accumulated deficiency of precipitation since January 1, 1930, 6.21 inches.

Deficiency of precipitation since June 1, 1930, .35 inch.

Flying Weather Forecast.

Forecast of flying weather for June 27: Washington, D. C., to Long Island, N. Y.—Partly overcast Friday; fresh west winds, possibly strong at times near Long Island, up to 1,000 feet and strong west at 5,000 feet.

Washington to Norfolk, Va.—Partly overcast Friday; moderate to fresh west winds up to 1,000 feet and fresh to strong west at 5,000 feet.

Washington, D. C., to Dayton, Ohio—Partly overcast Friday; fresh west and northwest winds up to 1,000 feet and strong west near Washington and northwest near Dayton at 5,000 feet.

Temperatures and Precipitation.

Temperature and precipitation during 24 hours ended 8 p. m. Thursday.

	Highest.	Lowest. Wed.	Thurs. night.	Rainfall. 8 p. m.
Washington, D. C.	97	71	78	0.01
Asheville, N. C.	92	64	68	0.50
Atlanta, Ga.	96	74	92	
Atlantic City, N. J.	80	68	72	
Baltimore, Md.	94	74	74	0.60
Birmingham, Ala.	100	74	94	
Bismarck, N. Dak.	86	54	82	
Boston, Mass.	88	68	80	
Buffalo, N. Y.	78	68	64	0.56
Chicago, Ill.	78	66	76	0.72
Cincinnati, Ohio	86	72	78	
Cheyenne, Wyo.	84	58	80	
Cleveland, Ohio	76	72	70	0.20
Davenport, Iowa	82	64	70	0.18
Denver, Colo.	90	56	88	
Des Moines, Iowa	84	62	82	
Detroit, Mich.	80	72	70	0.02
Duluth, Minn.	80	56	76	
El Paso, Tex.	102	76	96	
Galveston, Tex.	90	78	84	
Helena, Mont.	86	50	82	
Indianapolis, Ind.	82	66	76	0.32
Jacksonville, Fla.	94	74	88	
Kansas City, Mo.	86	68	84	
Little Rock, Ark.	96	78	94	
Los Angeles, Calif.	76	60	72	
Louisville, Ky.	84	68	80	0.02
Marquette, Mich.	64	50	64	0.03
Memphis, Tenn.	94	78	88	
Miami, Fla.	88	78	82	
Mobile, Ala.	98	80	92	
New Orleans, La.	100	78	94	
New York, N. Y.	86	72	76	
Omaha, Nebr.	86	60	84	
Philadelphia, Pa.	94	72	68	1.36
Phoenix, Ariz.	104	70	102	
Pittsburgh, Pa.	82	70	72	0.08
Portland, Me.	86	66	72	
Portland, Oreg.	72	56	70	
Salt Lake City, Utah	90	60	90	
St. Louis, Mo.	88	68	82	0.36
St. Paul, Minn.	82	58	80	
San Antonio, Tex.	96	72	94	
San Diego, Calif.	70	60	68	
San Francisco, Calif.	64	52	60	
Santa Fe, N. Mex.	84	56	82	
Savannah, Ga.	94	72	86	0.12
Seattle, Wash.	68	54	62	0.05
Springfield, Ill.	86	68	78	0.38
Toledo, Ohio	80	72	70	0.03
Vicksburg, Miss.	98	76	94	

River Bulletin.

Harpers Ferry, W. Va., June 26.—Potomac and Shenandoah Rivers clear.

Daily Legal Record

THURSDAY, JUNE 26, 1930.

COURT OF APPEALS.

No session. Adjourned from day to day.

DISTRICT SUPREME COURT.

CIRCUIT COURT 1—Mr. Justice Frederick L. Siddons presiding; William W. Stickney, clerk.

No. 78249. U. S. A. ex rel. James W. Young, vs. Secretary of the Interior; returnable July 10. Atty., L. E. Hoffman.

No. 78247. U. S. A. ex rel. Frank S. Hazood, vs. Secretary of Interior; rule returnable July 10. Atty., R. F. Cogswell.

No. 75945 U. S. A. ex rel. Harry E. Gladman, vs. Secretary of War et al.; motion to substitute party defendant granted; demurrer to amended petition overruled. (Stafford, J.) Atty., H. W. Wheatley.

No. 77173. Brant Elliott vs. Paul D. Keller; judgment against defendant by default for $2,597, less credit of $500, with interest and costs. Atty., Rice Hooe.

No. 78221. Moon Motor Car Co. vs. George W. E. von Gorrissen; judgment of condemnation against alien property custodian garnishee for $3,240.12, with interest. (Adkins, J.) Atty., E. N. Cherrington.

No. 78243. U. S. A. ex rel. B. M. Koehane, vs. Secretary of the Interior; returnable July 9. (Adkins, J.) Atty., James Conlon.

No. 77262. Fulton R. Gordon vs. Arlington R. Chewning; judgment against defendant for $2,729.50, with interest and costs. Atty., J. R. Shields.

No. 78032. Charles B. Richard vs. J. William Monroe et al.; judgment against defendants by default for $675, with interest and costs. Atty., J. R. Shields.

No. 74145. Johnson Coal Co. vs. Wardman Construction Co. et al.; motion to produce denied. Attys., G. M. Morris, F. L. Pearce, A. H. Gardner—Wright & Ershler.

No. 78143. H. Ely Goldsmith vs. Sanford Bates et al.; continued to October 10. Atty., H. E. Goldsmith.

No. 77847. Norman Bowles vs. C. V. Imlay; demurrer to last amended declaration and particulars overruled. Attys., parties in proper person.

No. 78099. Victor M. Cushwa et al. vs. John R. Clark; demurrer to pleas sustained and overruled in part. Attys., Whiteford, Marshall & Clark—Joseph D. Sullivan.

Assignment for Friday, June 27—Motions:

No. 1. Johnston vs. National Savings & Trust Co. Attys., Johnson, Coombe—Minor, Gatley & Drury.

No. 2. Club Building Co. vs. Dean. Attys., King—Wampler.

No. 3. Allandale Co. vs. Theunissen. Attys., Easby-Smith, Hill—Dailey.

No. 4. Briggs Co. vs. Sauter. Attys., Willis—Peelle, Ogilby & Lesh.

No. 5. Munsey Trust Co. vs. Alexander. Attys., Schwartz—Doyle.

No. 6. Odd Fellows Hall Association vs. Scott. Attys., Hayes, Howard.

No. 7. Thompson vs. Daly. Attys., Hayes, Howard.

No. 8. Maes vs. United States. Attys., Conlon—Rover, Hinderliter.

No. 9. Herzog vs. Raine. Attys., Robertson—Whiteford, Marshall & Hart.

No. 10. Simon vs. Goldstein. Attys., Friedlander, Ganss—Peyser, Edelin & Peyser.

No. 11. Manken vs. Ball. Attys., Shefferman—Sherier.

No. 12. Heim vs. Eckes. Attys., McNeill—O'Brien & O'Brien.

No. 13. Gettelfinger vs. United States. Attys., Welch, Dailey & Welch—Rover, Hinderliter.

No. 14. Shell Eastern Petroleum Co. vs. Himmelfarb. Attys., Peelle, Ogilby & Lesh—Newmyer.

No. 15. Cubberley vs. Yawman & Erbe Manufacturing Co. Attys., Cubberley—Watson, Morse, Guindel, Stafford.

CIRCUIT COURT 2—Mr. Justice Jennings Bailey presiding; Fred C. O'Connell, clerk.

No. 78120. Charles G. Van Ness vs. Shapiro Construction Co.; judgment against defendant by default for $3,789.32, with interest and costs. Atty., Andrew Wilson.

No. 72192. Robert and Gustave Thal vs. U. S. Board of Tax Appeals; demurrer to answer overruled, with twenty days to file replication. Attys., Lewis Cooke, G. R. Beneman.

No. 73796. District Guaranty Co. vs. Finance Corp. of Wash.; motion for judgment overruled. Attys., F. B. Rhodes, W. E. Richardson—William B. Wolf.

No. 78141. Baker vs. Baker. Attys., Riordan—Hawkins.

No. 79. Reynolds vs. Needle. Attys., Reynolds—Gertmain.

No. 26. Thompson vs. Thompson. Atty., Dow.

No. 21. Probaska vs. Faust. Attys., Earnest, Springmann.

No. 22. McHale vs. McHale. Attys., Keeley—Horning.

No. 23. Spruill vs. Ballard. Attys., Brinkman—Offutt.

No. 24. Murray vs. Murray. Attys., Gray—Gaskins.

No. 25. Hofer vs. Hofer. Attys., O'Brien—Pearlstein.

No. 26. In re Burrville School. Attys., Fowler—Williams.

No. 27. Hotel Co. vs. F. H. Smith Co. Attys., O'Brien & O'Brien—Lambert & Yeatman.

No. 28. Collins vs. District of Columbia. Attys., Ehrhardt—Bride, Wahl.

No. 29. Prudential Insurance Co. vs. Mueller. Attys., Minor, Gatley & Drury—Thomas.

No. 30. Scozzins vs. Scozzins. Atty., Grudd.

No. 31. Walker vs. Walker. Attys., Davis, Taylor.

No. 32. Frye v

Automotive

Automobiles for Sale 22

FORD—Tudor; latest 1929; almost new; used very little by private owner; has all extras; sacrifice, $385. Can give new car terms. Mr. Roper, 1111 18th st. nw. Decatur 0216.

FORD—1926, Tudor sedan; good throughout; $100; terms. Padgett-Joyce Motor, 712 E st. se.

FORD—Tudor, 1925; in perfect condition; runs just like new; no repair needed; bargain, $50. Nolan Motor Co., 1111 18th st. nw.

FORD—1926, 2-door sedan; splendid condition throughout; very good tires; $95; good bargain; easy terms. Call Mr. Zerfurth, Col. 1706; after 6, Col. 1245.

FORD—Fordor sedan, looks and runs fine; this is a real bargain; only $37.50. Nolan Motor Co., 1111 18th st. nw.

FORD—Model A roadster, in excellent condition, only $280. Donohoe Motor Co., 215 Pa. ave. se. Linc. 0302.

FORD—Model T, 1926 2-door sedan; extra good condition; price is right. Donohoe Motor Co., 215 Pa. ave. se. Linc. 0302.

FORD—1929 roadster; like new in every respect; low price and the best terms in the city. Simmons Motor Co., 14th and S sts. nw. Potomac 3886.

HUDSON—1930, town sedan; driven 7,500 miles; de luxe equipment; perfect condition. Harry Sommers, Inc., Pierce-Arrow Distributors, 1727 Conn. ave.; Pot. 0858.

HUDSON—1928 landau; large and comfortable seats; $750; car number 1435. This car suitable for funeral or taxi service; motor extra good. Saunders Motor Co., 3218 M st. nw. West 0144.

HUPMOBILE 6—1928 model, 4 passenger (Victoria) Coupe; good looking; easy driving, easy riding; in fact, everything latest model cars possess; carries all standard equipment, including 5 balloon tires; a car that you can buy with utmost confidence; $750.00; terms. See this car today. Dick Murphy, Inc., 604 H st. ne. Linc. 0337.

LINCOLN—Sedan, late model; this car is in excellent condition throughout; a real bargain. Lustine Nicholson Motor Co., Hyattsville, Md. Hyattsville 1020.

MARMON—1929 "68" 4-door sedan; wire wheels, six new tires, trunk rack, fully equipped. A bargain. Only $999. Neumeyer Motors, Marmon Distributors, 2021 17th st. nw. North 4010. OPEN EVENINGS.

MARMON—78 sedan; a comfortable auto; beautiful finish. This car is practically new; a bargain at $1,000. Neumeyer Motor Co., Marmon Distributors, 2021 17th st. nw. North 4010. OPEN EVENINGS.

NASH—Coupe; looks and runs fine; no repairs needed; last time at this price; $57.50 full price. 1111 18th st. nw.

NASH—1927 Advanced 6 Coach—This car has original two-tone Duco finish. A-1 mechanically. You may give this car any test. Dec. 3989. 1727 P st. nw.

OAKLAND—1928 coupe, all American 6, $375; $100 down and balance $27.50 monthly. Auto Mart, 2012 14th st. nw.

OAKLAND—1926 landau, $225; this car will speak for itself; can arrange terms to suit; only small payment required on this one. Car number 1450. Saunders Motor Co., 3218 M st. nw. West 0144.

OAKLAND—Sport 1928 cabriolet; red duco finish; rumble seat, heavy red leather grain upholstering; just $218.79 down; easy monthly payments. LAMBERT-HUDSON MOTOR CO., 2319 M ST. NW.

OAKLAND—Sedan, 1928; small mileage; perfect throughout; painted blue; tires nearly new; a bargain, $475. Harry Sommers, Inc., Pierce-Arrow Distributors, 1727 Conn. ave.; Pot. 0858.

OVERLAND—Coupe, 1926; this is a perfect car; had best of care by lady owner; sacrifice $69.50. Nolan Motor Co., 1111 18th st. nw.

PACKARD—New prices make our used Packards more attractive than ever before. We have not only various models of Packards, but fine cars in other makes. Some priced as low as $250. Terms. 1700 Kalorama rd nw. Open from 8 a. m. to 9 p. m.

PACKARD—Sport touring, $295; black finish, green striping; extra good tires; only $125 down. LAMBERT-HUDSON MOTOR CO., 2319 M ST. NW.

PIERCE-ARROW—Model 80 brougham; only one owner; perfect in every detail; a fine motor car at a real bargain, $650. Harry Sommers, Inc., Pierce-Arrow Distributors, 1727 Conn. ave.; Pot. 0858.

PIERCE-ARROW—1930, present Model B, de luxe sedan equipment; driven 3,500 miles; painted granite-gray; beautiful Laidlow interior; new-car guarantee; substantial discount. Harry Sommers, Inc., Pierce-Arrow Distributors, 1727 Conn. ave. nw.; Pot. 0858.

PONTIAC—Coach, 1927; in perfect running condition; all good tires; sacrifice $137.50. 1111 18th st. nw.

REO—Flying Cloud, two-door sedan, fully equipped; paint and tires like new. Neumeyer Motor Co., Marmon Distributors, 2021 17th st. nw. North 4010. OPEN EVENINGS.

ROOSEVELT—Sedan, 1929 late; two-tone tan, with black fenders; looks like a new car; $775. Neumeyer Motor Co., Marmon Distributors, 2021 17th st. nw. North 4010. OPEN EVENINGS.

STUDEBAKER — Four-passenger coupe, 1927, for just $295. It's really a steal at the price. Come in and look it over. Trade in your car or make a small down payment and enjoy riding through the cool parks these hot evenings. Barry-Pate Motor Co., 2525 Sherman ave.

STUDEBAKER—Sport roadster; late 1926; in perfect condition; see this bargain today; only $195. Mr. Roper, 1111 18th st. nw.

WHIPPET—1928 cabriolet. Just out of our own repair department; the appearance and the sound of the motor will convince you of it's actual value; this car will give wonderful service; reduced to $295, with terms. Car number 1456 at Saunders Motor Co., 3218 M st. nw.

Whippet—1929 coach, $395. Equipped with Firestone tires; bright, shiny finish; trunk on rear. This car shows excellent care. Motor perfect in every way. Easy terms. LAMBERT-HUDSON MOTORS CO. 2319 M ST. NW.

Nash—Advanced 6 coach, 1927. In fine running condition. Good tires. Ideal for long tours. See this car and make offer. LAMBERT-HUDSON MOTORS CO. 24TH AND M STS. NW.

"FAMOUS" USED CARS
LOW DOWN PAYMENT.
EASY MONTHLY PAYMENTS.
Ourisman Chev. Sales Co.
625 H ST. NE. LINC. 10200.

Essex—Sport roadster. Only $185 down payment; special Balcrank bumpers, rumble seat, two-tone paint job, let-down windshield. Small monthly payments arranged to suit you. LAMBERT-HUDSON MOTORS CO. 2319 M ST. NW.

Hudson—Four-door sedan 118 w.b. Early 1929. You will find it in A-1 condition. Upholstery not even soiled. Tires all new heavy-duty six-ply supertread. Original tan finish like new. Specially priced at $695. See Mr. Rosenberry. LAMBERT-HUDSON MOTORS CO. 24TH AND M STS. NW.

Pontiac—Four-door sedan, 1929. Upholstery and original finish not even soiled. Motor and tires equal to new. Buy this and save the difference. Only $565. 2319 M ST. NW.

ALL MODEL A FORDS
REDUCED IN PRICE
$265 UP
A Little Down, a Little Each Month
PARKWAY MOTOR CO.
3040 M ST. N.W.

Ford—A sport roadster, $285. Blue finish, side wings, rumble seat, excellent tires, peppy motor with plenty of speed and power. LAMBERT-HUDSON MOTORS CO. 2319 M ST. NW.

HOW CAN THEY DO IT?
CLEAN CARS
PRICED RIGHT
WARRANTED
Packards and Other Makes
Various Body Styles
$50 UP
PACKARD'S USED CARS
KALORAMA ROAD AT SEVENTEENTH

Pontiac—'28 cabriolet with rumble seat. A-1 condition. Take a demonstration and you will buy it. Only $365. LAMBERT-HUDSON MOTORS CO. 24TH AND M STS. NW.

Cadillac — Touring. Two-tone special paint job, new tires and gray top, no rust or broken fenders. $365. Only $159.60 as down payment. LAMBERT-HUDSON MOTORS CO. 2319 M ST. NW.

Auto Trucks, Tractors, Trailers 23

CHEVROLET—1929 light delivery, panel body, with strong construction; new duco finish. The motor will give excellent service. Increase your business by giving better service—have two trucks; $450. Offered by Barry-Pate Motor Co., 2525 Sherman ave.

DODGE—1-ton panel delivery, 1928; the tires are good, engine is in excellent order, strong battery, extra good finish, yellow wheels, duco body. You'll find this truck in perfect shape; $375. Barry-Pate Motor Co., 2525 Sherman ave.

Chevrolet 1929 sedan delivery. Motor in splendid condition and guaranteed; substantial body; black duco finish; fully equipped; $390. BARRY-PATE MOTOR CO., 2525 SHERMAN AVE.

Automotive

Auto Trucks, Tractors, Trailers 23

Chevrolet 1927 1-ton open express. For real service, this truck will do the job. $250. The tires are good; strong body. BARRY-PATE MOTOR CO., 2525 SHERMAN AVE.

Auto Accessories—Parts 24

AUTO SEAT COVERS—1 set, Chevrolet, 1929 coach seat covers in striped patterns; was $9.95, now $7.93. King's Palace, 810-18 7th st.

Auto and Truck Tires 25

FIRESTONE TIRES—New and used; lowest prices. Security Tire Service, 907 11th st nw. Met. 9487.

Auto Painting—Plating 27

READ THIS & ACT NOW
Set wheels, $5; fenders sets, $5; body, 3 coats, $10 and $15. See us. Factory jobs, $40 up. North 3034. 1231 20th st. nw.

Boats and Accessories 28

BOAT—Cabin; N-9357; with rowboat; outboard motor; radio and all equipment; best cash offer. See Capt. Dean, 11th and N sts. se.

Motorcycles and Parts 30

HARLEY DAVIDSON—1930; only run 3,000 miles; $100 extra equipment; 2 seats; will sell for low price. Lustine Nicholson, Hyattsville, Md. Hyattsville 1020.

Service, Oiling, Greasing 31

STUDEBAKER SERVICE, Jos. McReynolds, Inc., 1000 Upshur st. nw.; phone Columbia 0427.

Wanted—Automotive 32

AUTOMOBILES—By auction at Weschler's, 920 Pa. ave. nw., every Wednesday and Saturday. National 1282 or 9539.

BEST prices paid for late model cars. Simmons Motor Co., Used-Car Department, 14th at S st. nw.; Pot. 3886.

WE buy any make car; highest prices paid. The Auto Mart, 2012 14th st. nw.; North 8127. Open evenings.

CASH FOR YOUR CAR
Without a doubt I pay the highest prices in the city. If your car is not paid for I will pay your undue balance and give you the difference in cash. No delay.
SEE MR. BARNES
1729 14TH ST. NW. DECATUR 2390.

Business Service

Cleaning, Dyeing, Pressing 40

While You Wait Service
Hats cleaned and blocked; suits sponged and pressed; shoes shined. Open every day, including Sundays.
BLUE FLAME VALET SHOP, 840 F ST. NW. Met. 7240.

Heating, Plumbing, Roofing 43

ROOFING and guttering; reliable work; reasonable prices. York Roofing Co., 936 New York ave. nw.; Natl. 4287.

Massages, Baths 46

MASSAGE—Graduate of long experience; course of treatments at very reasonable rates. J. F. Hunt. Phone Met. 8420.

MASSAGE—Treatment for rheumatism and muscle movements. 504 Maine ave sw., 2d floor. Hours from 9 a. m. to 7 p. m.

Moving, Trucking, Hauling 47

MOVE THE MOVET WAY—Boston, N. Y., Phila., Pittsburgh, Baltimore, Washington, Richmond and all way points. Met. 4003.

Professional Services 50

EXCESSIVE weight safely reduced. Wonderful Paris method. Dr. Della Ledendecker, 3025 O st. nw. West 1120.

SWEDISH MASSAGE FOR RHEUMATISM, reducing and general body building. 1328 Fairmont st. nw. Adams 7064.

TRAINED NURSE gives massage and colonic irrigation, also electric treatment. Phone Potomac 0818.

DR. A. A. THOMPSON, Optometrist. Eyes Examined. Lenses Fitted. Reasonable Prices. College Graduate. 723 H ST. NE. OPEN EVENINGS.

Employment

Help Wanted—Female 56

ASSISTANT TO FIELD DIRECTOR—We have an unusual opportunity for a college student or teacher of pleasing personality. Remuneration above the average. Box 110, Washington Post.

BEAUTY PARLOR OPERATOR; must have experience in permanent waving and other beauty parlor work. Lincoln 5215.

CANDY saleslady and several waitresses. Apply 1208 F st. nw.

COOK—Thoroughly competent white cook to go to New Hampshire as accommodator; no kitchen maid employed; good wages and fare paid both ways; best personal references required. Apply in person to Mrs. Henry W. Keyes, 1509 16th st. nw.

GIRL—Experienced; to work in delicatessen. 829 13th st. nw.

GIRLS—Experienced, to work as waitresses and soda dispensers in lunch room. Apply 2601 14th st. nw.

HEAD OF ALTERATION
One who has had thorough store experience and can give the best character references.
JULIUS GARFINCKEL & CO.

LADY—Of good appearance, to qualify for position of responsibility with corporation doing Nation-wide business. Free to leave city; high school education an asset; capable of handling people. Will be thoroughly trained. Box 125, Washington Post.

STENOGRAPHER—Saleslady, 12; waitress, 10; soda dispenser, $10; counter girl, general houseworker, cook (white or colored). Washington General Employment Agency, 502 Albee Bldg., 15th and G sts.

WAITRESS (white), experienced, at once, for evening dinners, 4:30 to 7:30 p. m. in high-class boarding house. 1447 Mass. ave. nw.

WOMAN—Cook and general housekeeper; sleep in. Apply 2001 O st. nw.

JULIUS GARFINCKEL & CO.
Have excellent opening for two capable young women as
BUYER OF TOILET GOODS
BUYER OF NOTIONS
Will consider those who have been thorough assistant buyers.

GIRLS—GIRLS—GIRLS
Beauty culture taught. Earn while you learn at Steuart's Beauty School, 921 F nw.

Help Wanted—Male 57

BARBER, first class, for Saturday. 3852 Ga. ave. nw.

BARBER for Saturday, $8; guarantee. Apply Conn. ave. and Harvard st. Call Kensington 240.

BARBER, American only; must be good. Apply 3551 Georgia ave. nw.

BARBER—For Friday and Saturday, $12; guarantee and commission if steady and suitable. 8235 Ga. ave., Silver Spring, Md.

BARBER—Steady work if you want to work. First class. 3500 14th st. nw., Cavalier Hotel.

BARBER—1304 11th st. nw.; will pay 70 per cent to right man.

BARBER (white), for Friday and Saturday; also steady job, no work Sunday and holidays. 802 P st. nw.

BOOTBLACK for barber shop; must be neat appearing and willing to work; can make good money. 4925 Georgia ave. nw.

BOOTBLACK—For barber shop. 1008 Vt. ave. nw.

BOY, 18 or over, to wash dishes, 2 or 3 hours after 8 p. m. 1712 Eye st. nw.

COLLEGE STUDENT—Good character, to assist manager during summer; salary $273 for 78 days. Box 164, Washington Post.

COLORED BOY to help at Gasoline station, $8 per week. District Filling Station, 13½ and D st. nw. Kushner.

MEN WANTED TO DRIVE CITY CABS AND STOP ME CABS; MUST KNOW CITY AND HAVE IDENTIFICATION CARDS. A PROPOSITION BETTER THAN COMMISSION. SEE MR. BYRON OR MR. RUPPEL, 141 12TH ST. N.E.

Employment

Help Wanted—Male 57

MEN—White, 6, of neat appearance; as news agents on trains; small cash security and blue suit required. Apply Union News Co., office, east basement, Union Station.

NURSE, temporary; furniture salesman, dairy helper, handy boy for inn. Washington General Employment Agency, 502 Albee Bldg., 15th and G sts.

PORTER—For barber shop; hustler; steady. 2102 18th st. nw.

SHOESHINE boys, 5; steady work; salary. 507 14th st. nw.

YOUNG MAN, white, thoroughly experienced for grocery store; references required. 497 Pa. ave. nw. Inquire at lunchroom.

2 MEN wanted; must be industrious and neat; 23 to 40; permanent work. Apply Room 611, 1319 F st. nw., 8:30 to 12:30.

DISTRICT SALESMANAGER.
A progressive national organization will employ immediately a sales executive, experienced in employing, training and managing large number of men and women canvassers; experience in radio sales, membership campaigns or magazine subscriptions will be valuable; man employed will be expected to make at least a small investment ($500-$1,000) in the corporation; opportunity to earn about $6,000 first year with unlimited field for advancement and increased earnings. Details will be discussed only at personal interview. For appointment, phone National 7843.

SALESMEN.
Industrious young men; at once; steady work; opportunity for advancement. Apply 8:30 to 10 a. m., 120 McGill Bldg. See Mr. Daniel.

LUGGAGE BUYER
A young man of the highest type who has had a great deal of experience in buying and selling luggage. Address Box 143, Washington Post.

FLOOR MANAGER
A bright young man particularly adapted to store work. Address Box 144, Washington Post.

SHOE BUYER
A splendid opportunity for a capable young man thoroughly experienced in the buying and selling of shoe. Address Box 142, The Washington Post.

5—MEN—5
Men, turn to Real Silk Hosiery Mills ad, in Saturday Evening Post, on stands Thursday. If you can sell merchandise with that kind of backing, see Manager, 1319 F st. nw.

Help—Male or Female 58

OUR AGENTS average $40 weekly; experience not necessary; immediate returns; work in city. Call mornings, Eastland Studios, 1203 F st. nw.

WANTED MARRIED COUPLE to travel with manager for national organization seeking the modification of the Volstead act; surveys to be made from Washington to Pacific Coast; references required. See Miss McAninch, 1360-79 National Press Bldg., Saturday afternoon, 12 to 5.

POSITIONS Need 500 daily; stenographers, typists, bookkeepers, salesmen. Free registration Boyd's, 1333 F. Natl. 2338.

Situations Wanted—Female 60

COOKING—By experienced colored woman with reference; in or out city. 300 Fla. ave. nw., Pot. 0309.

JANITRESS (colored); no children. Box 163, Washington Post.

MAID (colored), neat, pleasant disposition; excellent cook, housemaid, waitress or part-time; 3 years' references. Pot. 5912.

YOUNG colored woman, neat, reliable, industrious, well-trained and fond of children, wants place as nurse, mother's helper or cleaning part or full time. North 0959.

OFFICE HELP
All kinds stenographers, typists, cashiers, &c., immediately without charge.
CALL BOYD'S, NAT. 2341. THANK YOU.

Situations Wanted—Male 61

BOY—Colored, neat, reliable, 20 years; willing to do work of any kind. Metropolitan 2544.

"CALL BOYD'S"—Means selected, tested and investigated office and commercial help. Call National 2341 today.

MAN—Young colored student in automobile mechanics in manual training school desires a position as helper in auto repair shop or chauffeur in private family; good reference. 907 Westminster st. nw. Phone North 3659.

Financial

Business Opportunities 62

HOSIERY AND GIFT SHOP for sale; in business section; sacrifice for quick sale; low rent. Phone Atlantic 3797-J.

$300 CASH—Will buy an old established business. Call Metropolitan 9241, or 1116 14th st. nw.

Money to Loan 65

AUTO AND TRUCK LOANS—Plenty of money; cheapest and quickest service. Monk, 931 N. Y. ave. nw.; Natl. 6722.

AUTO LOANS and refinancing; confidential; lowest rates; ample parking. McGill, 1402 R. I. ave. nw. North 4954.

AUTO LOANS procured quickly, confidentially and reasonably. See Harry Yaffy, 934 K st. nw. Metropolitan 3049.

MONEY PROCURED on automobiles; confidential, quick service; unlimited capital; open evenings. Mr. Steger, 645 Maryland ave. ne. Lincoln 0178.

LOANS TO SALARIED PEOPLE OR ON FURNITURE. PAY AS CONVENIENT.
CITY LOAN CO.,
918 F ST. NW. NATIONAL 7789.

LOANS ON AUTOS
USE YOUR CAR—LOWEST RATES.
LOANS ON UNPAID CARS.
Acme Fin. & Realty Co.
LICENSED BROKERS.
905 N. Y. Ave. N.W.
National 2453.

AUTO LOANS
USE YOUR CAR.
IMMEDIATE ACTION
OPEN EVENINGS.
1605 14TH ST. NW. POTOMAC 0621.

AUTO LOANS
IMMEDIATE ACTION.
NO INVESTIGATION.
NO INDORSEMENTS.
H. BERMAN
939 NEW YORK AVE. NW.
DISTRICT 3777.

Real Estate Loans 66

FIRST AND SECOND TRUST LOANS. BERT T. AMOS. Investment Bldg. Metro. 4388.

PLENTY OF MONEY. QUICK ACTION
BRODIE & COLBERT
1707 Eye St. Realtors. Natl. 8875

QUICK MONEY TO LEND
First trust loans in nearby Maryland and D. C. wanted on private homes. Quick and courteous service. Natl. 9172. C. F. WARING, 1416 F ST. N.W.

Instruction

Auto, Flying Instruction 68

AUTO LESSONS by experienced white driver, $1 per hour; any hour; permits secured. Noel, North 7440.

AVIATION
Represents the greatest of all opportunities to the ambitious; you are trained under some of the best-informed instructors of the country. Aviation, Mechanics, Complete Ground Course, Welding, Navigation, Drafting and Design, &c. Summer classes now forming.
AVIATION SCHOOL OF AMERICA.
1108 16th st. nw.
Open evenings until 9 p. m.

Beauty Culture 69

STEUART'S BEAUTY SCHOOL, 921 F st. nw.—Marcelling, $25; finger wave, $20; permanent wave, $15; comb wave, $10; manicure, $10; complete course, $65. Pay $5 week as you learn. Live models.

BEAUTY CULTURE SCHOOL.
Learn beauty culture at the Reed School, 505 12th st. nw.; all modern methods of beauty culture taught by expert instructor; special course, which includes all branches, $50. Day and evening classes. Phone Met. 9461.

Post Classified Ads. Read for Profit—Use for Results.

Instruction

Instruction Classes 73

SUMMER SCHOOL
Special new and review classes NOW forming for high school and business college students who desire EARLY and PROFITABLE employment. Boyd gives you the necessary training which insures employment; not something CHEAP, but something WORTH WHILE. Your inquiry is welcomed. Start today.
BOYD SECRETARIAL SCHOOL,
The Employment Center of Washington.
1333 F. (Est. 11 Yrs.) Nat. 2340.
Opposite Fox Theater.

SUMMER SCHOOL
Tuesday, July 1
New classes start for high school graduates and college students.
Special Summer Rate
Twelve weeks, day $30, evening $20
Courses Include:
Touch typewriting.
Gregg shorthand.
Secretarial science.
Secretarial practice.
Secretarial account keeping.
Business correspondence.
Filing systems.
Civil service courses.
P. B. X. operating.
Radio announcing (Downing).
Public speaking (Downing).
The typewriting and secretarial practice departments are equipped with all standard makes of new typewriters. Each instructor in the Mount Pleasant School for Secretaries enjoys a splendid reputation of many years' practical teaching experience.
EARLY REGISTRATION IS ADVISED.
MOUNT PLEASANT SCHOOL FOR SECRETARIES
Tivoli Theater Building
TELEPHONE COLUMBIA 3000.

Live Stock

Dogs, Cats, Pets and Supplies 77

DOGS BOARDED — Baldwin Kennels; "complete satisfaction." Thomas P. Baldwin & Son., Bradley Hills, Md.; Bradley 766.

PEDIGREED BOSTON BULLS—Just received. 712 12th st. nw. SCHMID'S PET STORE.

Poultry, Eggs and Supplies 79

CHICKS—Rocks, $12 hundred; White Leghorns, 10c; trap-nested Hollywood Leghorns, 13c, $12 hundred. Real bargains and final reductions. J. B. Henry. Phone Falls Church 348.

PULLETS—Plymouth Rock; 200; start laying in August. Peter Schulz, Anacostia Station, Route 3, Suitland, Md.

Merchandise

Articles for Sale 82

ART GOODS MODELS—Finished hand-embroidered models; were $1.25 to $2, now 89c; laundry bags, scarfs, aprons, towels, breakfast sets and baby pillows. King's Palace, 810-18 7th st.

BOOKS—Complete set Harvard Classics, cost new $75, now $35. Pearlman's Big Book Shop, 933 G st.

BOOK ENDS—59c pair; novelty metal book ends, formerly $1; decorated with bas-relief ship. King's Palace, 810-18 7th st.

CHINA HEADS—Imported china heads for making lamp shades and fancy pin cushions; were 29c, now 15c; many pretty styles. King's Palace, 810-18 7th st.

HAT STANDS—14 modernistic painted hatstands decorated with college figure. Blue, pink and orchid. Were $1, now 62c. King's Palace, 810-18 7th st.

ICE CREAM CABINET—Lipman; 8-hole, 40-gallon; practically new. Phone Metropolitan 6742.

LAMP SHADES—23 bridge lamp shades of decorated parchment in beaded style; were 75c; now, 49c. King's Palace, 810-18 7th st.

LONG-EAKINS Crispette popcorn machine, practically new; cost $350; sell for $150. 26 R st. ne., North 7825.

SEWING NOVELTIES—19c, formerly 50c; metal base animal styles, fancy pin cushions and hot-dish lifters. King's Palace, 810-18 7th st.

SMOKER'S ARTICLES—Large metal elephant ash tray with cigarette lighter; 5-piece smoker's metal table sets; were $1, choice 59c. King's Palace, 810-18 7th st.

SHOE TREES—Six fancy sets of decorated shoe trees and silk ribbon garters in box; formerly $2, now 95c. King's Palace, 810-18 7th st.

SWING—Porch couch, on iron posts; metal day bed. 736 22d st. nw.; West 0692. Apt. 412.

TOILET SET—1 superb comb, brush and mirror set; sold for $21, now $12; Pyralin pearl-on-amber in Sheraton pattern, maize color decorated in black and gold; boxed. King's Palace, 810-18 7th st.

WINDOW SHADES—88 green oiled opaque shades; were $1.50, now 98c; 38 inches wide, 7 feet long. King's Palace, 810-18 7th st.

WINDOW SHADES—34 green oiled opaque shades, 45 inches wide. Formerly $2.50, now $1.69. King's Palace, 810-18 7th st.

WINDOW SHADES — 16 oiled opaque shades; were $2.95, now $1.79; 48 inches wide; Hartshorn rollers; green only. King's Palace, 810-18 7th st.

READ THESE
MERCHANDISE
CLASSIFICATIONS
CAREFULLY!
Bring this section with you today to
KING'S PALACE
Because quantities are limited we can not guarantee how long these bargains will last. First come, first served.
KING'S PALACE
810-818 7th St.

Building Materials 84

BUILDING MATERIAL AND BRICK. Wrecking 2 city blocks, containing 78 houses and 4 apartment bldg., just east of Capitol, at 1st and A sts. ne. Thousands of feet of good flooring, sheathing and framing. Thousands of clean, whole brick. Thousands of good sash; complete windows with frames; good doors with locks and hinges. Lavatories, bathtubs, toilets, radiators, heating plants and pipe. Hundreds of other bargains. Two entire city blocks of buildings to choose from. Come early and get your pick. Selling directly from the job at 1st and A sts. ne. HECHINGER CO., Housewrecking Dept.

SCRAP LUMBER—For sale by truck load; Medical and Surgical Bldg., St. Elizabeth Hospital. W. P. Rose Co., Atlantic 4528.

LUMBER FOR SALE
Heavy fir framing timbers; also 3x12, 3x10, 2x12, 2x10, 2x8, 2x6, 2x4 and sheathing. Inquire N. P. Severin Co., Boundary Channel Bridge, Arlington Memorial Bridge project, through Arlington Agricultural Experimental Farm to Virginia shore.

Electrical Goods 85

BOTTLE LAMPS—3 smart boudoir lamps with large, pinched-bottle base; complete with cord, plug and socket; were $1; now 50c. King's Palace, 810-18 7th st.

WAVING IRONS—Famous "Tess" heavy metal electric waving irons with cord and plug; were $2.75; now, $1. King's Palace, 810-18 7th st.

Machinery and Tools 94

CARD PRINTING PRESS — Automatic, complete with 72 fonts of type; 6,000 impressions per hour. Sacrifice if sold this week. Call at 1116 14th st. nw.

DRILL PRESS—3-speed; Excelsior 20; made by Aumen Machine Co., Baltimore, Md.; equal to new. 308 7th st. se.

SAW—Small, jobbers; ¼-horsepower motor; contractor's saw, 31x38; lathe, 24-inch; heavy work bench, 3 ft.x8 ft., with 2 Wilcox vises; water-ballast lawn roller and other wood tools. S. E. Happel, Metropolitan 1709.

Seeds, Plants, Flowers, Trees 95

POTTED FLOWERS—Sold for 39c, now 19c; decorative pots with beautiful artificial pansies, roses and other kinds. King's Palace, 810-18 7th st.

Specials at the Stores 96

ART TRIMMINGS—For finishing fancy needlework; shirred silk ribbon and novelty braids in all colors; were 39c, now 19c yard. King's Palace, 810-18 7th st.

CIGARETTE CASES—4 women's imported cigarette cases with match case to match; of fine cerase leather; were $2.50, now $1.50. King's Palace, 810-18 7th st.

CLUNY LACES—400 yards 3c Cluny lace edges, 1-inch wide, for decorative purposes; ecru shade; special, 2c yard. King's Palace, 810-18 7th st.

FITTED CASES—4 ladies' fitted cases of black Dupont fabrikoid, fitted with ivory-like comb, brush, mirror and boudoir articles; two brass locks; were $10, now $7.98. King's Palace, 810-18 7th st.

Merchandise

Specials at the Stores 96

FOUNTAIN PENS—60 men's guaranteed fountain pens, were $1, now 67c; 14-k. gold point with iridium tip; black and all colors. King's Palace, 810-18 7th st.

HANDKERCHIEFS—Men's 59c imported linen initial handkerchiefs, 35c each, 3 for $1; some have woven cords; quarter-inch hems; embroidered initial. King's Palace, 810-18 7th st.

HANDBAG—Women's leather and tapestry bags; were $1, now 47c; pouch and flat styles; slightly mussed. King's Palace, 810-18 7th st.

MEN'S OVERALLS—Heavy blue denim bib overalls, $1, worth $1.50; roomy pockets, triple-stitched seams; sizes 36 to 44. King's Palace, 810-18 7th st.

TOURIST CASES—22 folding tourist cases of heavy cretonne lined with rubber; made with four compartments and deep pockets; were $1, now 75c. King's Palace, 810-18 7th st.

Sporting Goods 97

MEN'S BATHING PANTS—88c, worth $1.50 and $2; all-wool flannel in stripes, blue, tan and gray; sizes 28 to 46. King's Palace, 810-18 7th st.

Wearing Apparel—Furs 99

DRESSES—Women's genuine "Rose Garden" print dresses, $2.95; of heavy rayon flat crepe in new summer styles; sizes 14 to 20, 36 to 42; gorgeous new patterns. King's Palace, 810-18 7th st.

FUR STRIPS—22 to 27 inches long and 2 to 4 inches wide, $1 each; formerly $1.50 to $2.98; Lapin, coney, mouflon and thibetine in the popular colors. King's Palace, 810-18 7th st.

FUR SCARFS—10 beautiful scarfs, choice $20, formerly 29.75; in taupe, white and beige; Thibetine with foxhead and tail; red fox and black Manchurian wolf. King's Palace, 810-18 7th st.

NECKWEAR—Lot of women's 29c and 39c collars in lace, organdy and linen, slightly mussed, 10c each. King's Palace, 810-18 7th st.

WOMEN'S BELTS—Assortment of 50c to $1 belts in kid, suede and patent leather, a few braided; all colors; now 19c. King's Palace, 810-18 7th st.

Wanted—To Buy 100

WANTED SECOND-HAND CANOE—State make, length, weight, age and price in first letter. Address Box 164, Washington Post.

GOLD, SILVER WATCHES, DIAMONDS and old jewelry needed for our mfg. dept.
SELINGER'S Full cash value paid. 818 F STREET.

Household Goods

Baby Merchandise 102

CHILDREN'S PURSES—48 novelty purses of black patent leather with green or red cords; were 29c, now 10c. King's Palace, 810-18 7th st.

Decorations 103

PIANO SCARFS—10 Seco silk piano scarfs with fringed ends; assorted colors; were $1.25, now 50c. King's Palace, 810-18 7th st.

SHELF OILCLOTH—352 yards standard quality shelf oilcloth, in a variety of neat patterns, with scalloped edge. Reduced to 7c yard. King's Palace, 810-18 7th st. nw.

VASES—Dainty decorated china vases and salt and pepper sets; were 59c, now 29c. King's Palace, 810-18 7th st.

WINDOW SHADES—18 oiled opaque green shades, 45 inches wide and 7 feet long; were $1.95, now $1.29. King's Palace, 810-18 7th st.

WINDOW SHADES—38 oiled opaque heavy green shades, 42 inches wide. Formerly $1.75, now $1.15. King's Palace, 810-18 7th st.

Furniture 104

DINING ROOM SET—Table, buffet, 6 chairs, quartered oak; bargain at $50. Columbia 5079.

FOOTSTOOLS—22 footstools, with mahogany-finished legs, covered with serviceable velour; were $1, now 69c. King's Palace, 810-18 7th st.

FURNITURE—For quick sale, will sell cheap, bureau, dressing table and bench, suitcase table, rocker, straight chair; all painted lettuce green; oak desk with bookcase on side, double iron bed, spring and mattress, $15; a $50 bicycle, $10; Chevrolet cut-down car, runs well, will demonstrate, $35; day bed, mattress, cretonne cover, $6. Call Thursday or Friday only at Kew Gardens, 2700 Q st., Apt. 203. Decatur 5943.

FURNITURE TRIMMING—400 yards gimp, ball fringe and fancy braids for trimming furniture and draperies; was 10c, now 4c yard. King's Palace, 810-18 7th st.

RUGS—8 handsome and durable Napara rugs, 49c; formerly 79c; size, 27x54; attractive patterns; slight irregulars. King's Palace, 810-18 7th st.

SIMMONS' BED OUTFIT—Special $16.95, regularly $26.85; walnut finished Simmons' metal bed in single, double or three-quarter size; fabric link spring and cotton-filled mattress. King's Palace, 810-18 7th st.

Household Articles 105

BISSELL'S Carpet sweeper—$3.49, regularly $4.50; standard model, with rubber-tired wheels. King's Palace, 810-18 7th st.

BRIDGE LAMP BASES—Without shade; six of them with heavy base and twisted metal upright; were $4.95, now $2.98. King's Palace, 810-18 7th st.

CLOCKS—14 novelty clocks in unique shapes, with guaranteed movement; gold finish or modernistic colors; were $2 to $3, now $1. King's Palace, 810-18 7th st.

LAMP SHADES—25 beautiful bridge lamp shades of crackled parchment; sold for $1.59 and $1.79; now, $1. King's Palace, 810-18 7th st.

SILK LAMP SHADES—4 handsome lamp shades for junior floor lamps, of georgette crepe, in assorted colors; were $1.95 to $3, now $1. King's Palace, 810-18 7th st.

TABLE KNIVES—Stainless steel knife and fork with white or black handles; were 50c, now 35c pair. King's Palace, 810-18 7th st.

WASTE BASKETS—22 decorated matting waste baskets; were $1; now 79c; red, green or black with artistic design. King's Palace, 810-18 7th st.

WINDOW SHADES—21 oiled opaque window shades, sold for $2.25, now $1.59. Hartshorn rollers; 45 inches wide. Green only. King's Palace, 810-18 7th st. nw.

Sewing Machines 107

SEWING MACHINE—Singer; good condition; $5; Domestic, $4; sell either one. 907 22d st. nw.

Vacuum Cleaners 110

HOOVER—Just 3, special at $19.75; price if new $59.50; electric cleaners; rebuilt to give the same superior service as when brand new. King's Palace, 810-18 7th st.

Wanted—Household Goods 112

FURNITURE—If you want to get full value for your furniture, send to D. Notes. 25 years of fair dealing. Phone Dist. 8112.

I AM in immediate need of a quantity of good, substantial used furniture; can pay cash. Metropolitan 3051.

Musical Merchandise

Musical Instruments 113

GENUINE Stradivarius violin; perfect condition; can be seen afternoon June 28. Harrington Hotel. J. T. Carter.

Organs and Pianos 114

PLAYER-PIANO—Used very little; pay balance of account due, $120, for this $495 instrument; terms, $8 monthly. Kitt's, 1330 G st. nw.

WE HAVE ANOTHER CHOICE GROUP OF FOUR UPRIGHT PIANOS OF GOOD MAKE AND THOROUGHLY RECONDITIONED TO BE CLOSED OUT FOR $100 EACH. ALL WERE PRICED AT FROM $175 TO $250. ONLY $5 CASH WILL DELIVER ONE OF THESE TO YOUR HOME. THE BALANCE IN EASY MONTHLY PAYMENTS.
KITT'S, 1330 G ST. NW.

Radios and Supplies 115

ATWATER KENT—A beautiful little set whose tonal quality and range selectivity can not be surpassed. 7 tubes and an attractive metal cabinet, at our special price of $49.50. Mr. Waserman at George's Radio Co., 2139-41 Pa. ave. nw. West 2968.

ELECTRIC RADIO—Six tube set, $17.50; service on all makes. (Open evenings.) Reliable Radio Co., 2445 18th st. nw.

MAJESTIC—Special; now $85; brand-new, all-electric walnut lowboy model. Remember Majestic prices increased June 1. Post-Standard Radio Co., 2 stores—816 F st. nw. and 423 11th st. nw.

PHILCO—1930 model, all-electric, 8-tube, distinctive walnut hiboy; brand-new; now $89; regular $159 value. Save the difference at Post-Standard Radio Co., 2 stores—816 F st. nw. and 423 11th st. nw.

VICTOR—Combination all-electric Radiola 18, with phonograph, popular "7-11" model, modern mahogany hiboy, bound albums at side; now $98; regularly $285. Ask for easy terms. Kitt's, 1330 G st. nw.

WE'LL GIVE YOU $75
as a liberal trade-in allowance for your old radio, phonograph, or piano; no matter what condition it is in, on the new Victor Combination. The balance on easy monthly payments. Kitt's, 1330 G st.

Musical Merchandise

Radios and Supplies 115

$36 THIS WEEK ONLY
as trade-in allowance for your old radio, phonograph or piano, regardless of condition, on the new Victor Radio; balance on easy payments. Kitt's, 1330 G st.

Business Equipment

Business Equipment 121

CLEARANCE SALE
NEW AND SLIGHTLY MARRED DESKS, CHAIRS, RUGS, FILING CABINETS, SAFES, LAMPS AND DESK EQUIPMENT AT GREATLY REDUCED PRICES. SAVE NOW AT OUR WAREHOUSE REMOVAL PRICES
N. M. MINNIX CO. (Annex)
718 13th St. N.W.

Desks and Chairs, Stands 124

OFFICE FURNITURE—Closing office; will sell at reduced price furniture to completely furnish 5 rooms. Call room 810, 729 15th st. nw.

Store Fixtures 125

STORE FURNITURE—Cash register, counters, desks, chairs, safe, showcases, shelving. F. A. Fernald, top of 13th st. hill.

Typewriters, Billing Machines 126

TYPEWRITERS—Current models in standard and portable machines for rent; bargains in reconditioned typewriters. L. C. Smith & Corona Typewriters, Inc., 1016 15th st. nw.; Natl. 0411.

Rooms and Meals

Hotels—Tourist Places 128

ARCADE HOTEL
Handsomely furnished; hot and cold water in all rooms; special summer rates, $1.50 single; $2 single with bath; double $3 and $4; special weekly rates. 920 F st. nw.; Metropolitan 6068-6116.

Health Resorts 130

THE LEEHURST—A real home; nurse's care given convalescents; elderly people; reasonable. 1775 Lanier pl. nw.

Camps—Vacation Places 131

SHADELAND FARM—In the hills of Frederick County, at Mount Pleasant; modern conveniences, moderate rates. Mrs. George A. Holland, Walkersville P. O., Md. R. F. D. No. 2.

SPEND AN IDEAL VACATION at Meadow Brook Farm; good meals, modern conveniences, big lawn. Write Mrs. J. Robert Gochenour, Woodstock, Va., R. F. D. No. 3.

Rooms, Meals for Children 132

CHILDREN—Cool, shady, safe home; mother's care; good, wholesome food; reasonable. Mrs. J. T. Norris, Aquasco, Md.

Rooms With Meals 133

CORTLAND APTS., 18th and Col. Road.—Twin beds; closets; two windows; cool, quiet; porch. Mrs. Bowie. Col. 7702.

FAIRMONT ST., 1352—Large second-floor front for 2; also single; running water; nourishing foods; on 14th st. car line.

IN FOOTHILLS OF beautiful Blue Ridge Mountains; farmhouse; all modern conveniences; reasonable prices. Write Walnut Lodge, Sperryville, Va., Box 107.

K ST., 1331—"Scott Inn," near downtown business and amusements; desirable front rooms overlooking Franklin Park; southern exposure; excellent meals.

K ST. NW., 1629—The Lee Marque; nicely furnished room, semiprivate bath; excellent board; home cooking; garage.

MAXWELL HOUSE (432 10th st. nw.)—Rooms, 50c night; board if desired, $8.50 week; meals served separate.

MD. AVE. NE., 326—Lovely, clean front room; 2 good meals a day or without; reasonable. Phone Linc. 1357.

N ST. NW., 2126—Double room, next bath, for employed; suitable for 2; home-cooked meals; $10; garage.

OLNEY, MD.—Cool, airy rooms; large porch and lawn; good table board; price moderate. Mrs. Edward S. Bansley.

P ST. NW., 1744—Newly furnished rooms; single beds; good meals; $40 and $45 monthly; highly recommended.

QUESADA ST., 3604—In beautiful, cool Chevy Chase, D. C.; best of meals; 2 rooms with bath and shower; block from circle, trolley and bus.

R. I. AVE. NW., 1467—Downtown location; cool, airy; single, double rooms; semiprivate bath; home cooking; garage.

WILL CARE for elderly person or couple in Chevy Chase home during the summer or longer; meals served in room if desired; laundry, &c. Address Box 159, Washington Post.

14TH ST. NW., 3523—Single and double rooms, immaculately clean; closet; phone; private family; gentlemen. Adams 2277.

1903 N ST NW.—Nicely furnished rooms; refined atmosphere; excellent meals; centrally located. Phone Decatur 1410.

IRVING ST. NW., 1253.
Excellent room and board. Private home Adams 7585-W.

Rooms—Furnished 134

ARGONNE PL., 1640 (near 16th and Harvard)—Small front, near bath; continuous hot water; $12 month. Gentlemen.

ARIZONA HOTEL—One block off Pa. ave.; neatly furnished rooms; lobby, 3 baths on each floor; 1 shower bath, continuous hot water; $4 week up; transients, 75c and $1.00.

COLUMBIA HEIGHTS—1348 Oak st. nw.; 2 pleasant rooms; private home; $10 and $20 month. Col. 1527-J.

1834 COLUMBIA RD. NW.—$15-$20 month; single, double rooms; 3 baths; automatic hot water; 2 car lines. Columbia 2986.

DUPONT CIRCLE—1636 19th st. nw.; large front room; continuous hot water, electricity, phone; $25.

EYE ST. NW., 609—First, second-floor front and back, adjoining bath; $4-$5 and $6 apartments; housekeeping.

H ST. NW., 2120—Near Government departments and G. W. U.; 2 rooms, kitchen and private bath; completely furnished for housekeeping; free gas and electricity, linen, dishes and cooking utensils; $45 monthly. West 1410. After 6 call Clev. 2321.

LARGE front room; twin beds; near bath; bright and comfortable; reasonable. 2019 N st. nw.

M ST. NW., 1404 (Thomas Circle)—Large well kept room, second floor, next to bath; single room, front, $5.

MERRILL MANSIONS, 1301 Fairmont st. nw.—Top of hill, 14th st. car; 1, 2 rooms suites with or without bath; furnished completely; linen and maid service optional; day, week, month; $7, $10, $12, $15 a week.

N ST. NW., 2019—Large, second floor, cool front room; twin beds; near bath; also single room.

OVERLOOKING Iowa Circle, 1511 13th st.; cool, quiet home, large front room shaded by trees; single room, closet, $15.

P ST. NW., 1303—Basement, housekeeping; 4 rooms (2 bedrooms); clean, dry, sunny; good ventilation; garage avail.; reas.

RIGGS PL. NW., 1611—Large, cool, comfortable rooms; week or month; price to suit. See them before locating elsewhere.

STUDIO and bedroom; near Dupont Circle; beautifully furnished; maid service; southern exposure; $35. North 6376.

TAYLOR ST. NW., 1378—Nice front single bedroom; very reasonable; private home Columbia 5945.

TUCKERMAN ST., 1614—Fronting on Rock Creek Park; well shaded with tall trees; cool, quiet room, private bath; private family. Georgia 1178-J.

TWO front rooms, together or separate; well furnished; private family; privileges. Phone Adams 4354.

UNIVERSITY—3213 Wisconsin ave.; 3 beautifully furnished rooms, bath, shower, Frigidaire; refined location; reasonable. Janitor.

WIDOW would like to share her beautiful home in Northeast section with 1 or 2 refined young ladies; very conveniently located. Call North 2338.

5TH ST. NE., 437—Large front room, adjoining bath; employed couple preferred; all modern improvements; reasonable.

12TH ST. NW., 1017—Nicely furnished room in modern home; all improvements; rent reasonable.

12TH ST. NW., 1014—Nicely furnished double and single rooms; modern improvements; $4 and up.

13TH ST NW., 2619—Three rooms, bath, gas, electricity, phone; $48 month. Clean, cool, convenient.

15TH ST. NW., 1314 (apt. 3)—Large, airy front room, double or single; permanent or transient.

16TH ST. NW., 1846—Single or large room adjoining bath; continuous hot water; garage.

22D ST. NW., 1419—Nice, cool single room, with private bath; maid service; $4 week. Call North 9646.

Rooms—Unfurnished 135

B ST. NE., 1203—2 nice outside rooms, near bath; light housekeeping; electricity, gas; near Lincoln Park; $27.50.

F ST. NE., 1430—Apt. of 2 or 3 rooms, with bath, gas and electricity.

RANDOLPH PL. NW., 65—3 large rooms and porch; semibath; modern; $35 a month; adults. Call 6:30 p. m.

14TH ST. NW., 1716—Five-room apt., 3d floor; white tenants only. Mr. Miller, Miller-Dudley Co., North 1583.

Rooms and Meals

Wanted Rooms—Meals 136

MOTHER WANTED—A refined, Protestant, by a young woman desirous of finding a real home; will pay own expenses; must be no children; state particulars fully; references exchanged. Box 152, Washington Post.

Real Estate for Rent

Apartments, Furnished 137

AVONDALE—Apt. 4, 1734 P st. nw.; 2 rooms, kitchen, bath, $70; exclusive. Potomac 4242 or Decatur 2780.

DOWNTOWN—Reasonable rent; beautiful, completely furnished, two rooms, kitchen, bath, immediate possession. 534 20th st.

KEDRICK, 1801 K st. nw.—Cool, south front; nicely furnished room and bath. Phone District 8336.

THE IOWA—Private living-bedroom, adjoining bath and kitchen; privileges; $6 week. North 6520.

TILDEN GARDENS—Beautiful, cool apartment completely furnished; references required. Phone Cleveland 1502.

WILL SUBLET for 2 months, completely furnished modern 1-room, kitchenette, bath apt., including Frigidaire, victrola, telephone and linen; $50 per month; 21st and Eye sts.; immediate possession. Call Natl 4208, Branch 21; or evenings West 1460, Branch 1106.

THE WYOMING
Columbia rd. at Conn. ave.; bedroom apt., furnished. Apply Manager.

THE JEFFERSON
16TH AND M STS.
Two-room, bath, kit. apts., furnished complete for housekeeping; linen, light, maid service and refrigeration included in rent; large, cool rooms. Apply Manager, or Pot. 5660.

Apartments, Unfurnished 138

ADAMS MILL RD., 2630—Near 18th st. and Columbia rd.; entrance to Rock Creek Park; apartments with bath and screened porch; 3 rooms, $55; 4 rooms, $85; electric refrigeration optional. Randall H. Hagner & Co., 1321 Conn. ave.; Dec. 3600.

ALROY APTS (1615 Kenyon nw.)—Strictly modern; select; 24-hour elevator and phone; Frigidaire; 1 room, kitchen, bath, dinette, Murphy bed, $50.50; 2 rooms, $70.50. Resident manager. L. E. Breuninger & Sons., Nat. 2040.

BELVEDERE APTS. (1301 Mass ave. nw.) Apartments with porches, Electrolux refrigeration, showers in all baths; 1 to 3 rooms from $45 to $90. Resident manager. Weaver Bros., Inc., 809 15th st. nw. Dist. 9486.

DESIRABLE APT.—2 rooms, kitchen and bath, 2d floor; $40. Also office or work room, 1st floor, $15; convenient to two car lines. 18th st. and Col. rd. Apply Carmack, 2469 18th st. nw.

DESIRABLE APARTMENTS, all sections of city. Weaver Bros., Inc., 809 15th st. nw. District 9486.

FOREST GLEN, MD.—2 rooms, kitchen, bath; all modern improvements; porch; shade; adults. Silver Spring 201-R.

RIDGE PLACE, 1301, SE.—One square from car line, overlooking park; heat, Frigidaire and hot water furnished; $33 and up; also furnished. Lincoln 5500.

$35.00—5-room-and-bath apartment; newly papered and painted throughout. 3620 11th st. nw.

DESIRABLE COLORED APARTMENTS.
GEORGE F. HANE
1422 F st. nw. Nat'l 3964.

COOL APARTMENT.
Modern; 2 rooms, kitchen and bath, including electric refrigeration; $50; near 14th st. and Park rd.
BRODIE & COLBERT, INC.,
1707 Eye st. nw. Phone Natl. 8875.

THE WYOMING.
Col. rd. at Conn.—Apts. in well-built house; sound proof; cool in summer, warm in winter; ventilated corridor; benches on roof; excellent cafe in bldg.

THE BRISTOL
1833 S STREET NW.
(Fireproof)
Only $47.50 and $60.00
FRONT CORNER APT. AVAILABLE.
3 and 4 rooms, reception hall and bath.
ELECTRIC REFRIGERATION.
2 Car Lines. 2 Bus Lines.
RESIDENT MANAGER, APT. 5.

DESIRABLE downtown apartments, three and four rooms and bath. Low rent. Inquire Zager & Salus, 920 New York ave.

MARCHETA APARTMENT
1121 NEW HAMPSHIRE AVE. NW.
Desirable apartments of one and two room suites, equipped with Frigidaire and all modern conveniences. All-night elevator and telephone service.

STANLEY ARMS
1125 12TH STREET NW.
Apartments consisting of large living room, kitchen, dining alcove, located within easy walking distance of all Government departments. $42.50 up. Apply Resident Manager on Premises or
THE MUNSEY TRUST CO.
REAL ESTATE DEPARTMENT.
NATIONAL 8060.

Cool, Homelike Apartments
Large Rooms—Large Closets.
Elec. Refrigeration—24-hr. elevator service.
THE BOND
1230 New Hampshire Ave. NW.
Close to Downtown
1 room and bath bachelor apartment, $35.
1 room, kit., dining alcove, dressing room and bath, $40.00 to $45.00.
2 rooms, kit., rec. hall and bath, $60.00 to $62.50.
Will Furnish If Desired.
Rent Concessions to Desirable Persons
FRED W. KOERBER, MGR.
On Premises. Phone Pot. 2358.

Business Places for Rent 139

For Lease
DRUG STORE AND CAFE
IN A
New Apartment Hotel
Located in a Desirable Residential Northwest Section
For Particulars, Apply
SWARTZELL, RHEEM & HENSEY CO.
727 15TH ST. NW.

Houses for Rent, Furnished 141

PORTER ST. NW., 3303—Attractive home, 8 rooms, Frigidaire; available summer months; reasonable. Call Saturday or Sunday. Cleveland 1730-W.

SEVEN-ROOM brick in Georgetown for summer; garden, sleeping porch, Frigidaire; reasonable. 3114 Dumbarton ave. West 0142.

28TH ST. NW. (near Wardman Park Hotel)—Attractive home; 7 rooms, completely furnished; large porch. Phone Columbia 6180.

Houses for Rent, Unfurnished 142

T SE. 1706—Bungalow, 5 rooms, bath, all up to date; large front and back yards with garage; $50 month. Phone Lincoln 5500.

4321 Georgia Ave. N.W.
Nine rooms and bath; gas, electricity, hot-air heat; semidetached; $60 per month.
HARRY A. KITE, INC.,
1019 15TH ST. NW. National 4846.

901 BUCHANAN ST. N.W.
Six large rooms, all modern improvements, two-car brick garage. Reasonable rent.
THOMAS A. JAMESON CO.,
906 N. Y. Ave. N.W. National 5526.

NR. GOV. PRINTING OFFICE
1733 N. CAPITOL ST.—$60.
Six rooms and bath, hot-water heat, electricity.

NR. 14th AND VARNUM STS.
1404 VARNUM ST.—$100.
Seven large rooms, garage; Frigidaire.

NR. 14th AND PARK RD.
1428 PARKWOOD PL.—$90.
Seven large rooms, living room is of exceptional size, 15x18½; bath with tile lavatory; garage.

IN CHEVY CHASE
4616 NORWOOD DRIVE—$90.
Detached home containing six rooms, tile bath and garage.

CAFRITZ,
14th & K. Dist. 9080.

Resort Property for Rent 144

NORTH BEACH—Furnished cottage; 5 rooms, accommodate 9; front and breakfast porches; reasonable. Columbia 4159.

KENWOOD BEACH, ON THE BAY.
Cottage; new; furnished; 4 rooms; accommodates 9; spacious porches; garage; reasonable. Phone Georgia 2475.

Real Estate for Rent

Shore and Mountain for Rent 145

STONE HARBOR, N. J.—Four-room furnished bungalows with bath; $25 weekly in July, including gas and electricity. Newton, 323 Walnut st., Philadelphia, Pa.

Suburban, Country for Rent 146

LARGE corner Bungalow—Sale or rent; large porches; fireplace; 15 minutes to D. C. Col. 1360-J.

Wanted to Rent 147

HOME WANTED—
Responsible party wants to rent home with 4 or 5 bedrooms, furnished; in Cleveland Park or Chevy Chase, Md., for July and August; prefer place with plenty of space, large yard, &c.; in good location. Phone Columbia 2579.

Real Estate for Sale

Business, Investment Property 150

$6,500—REAL INVESTMENT — Lee Highway, near Rosslyn; 1 acre; 248-ft. frontage. Robert Hansel, Inc., Clarendon 400.

Houses for Sale, Unfurnished 153

BY OWNER—Beautiful 12-room stone house; oil heat; all modern improvements. 1731 P street northwest.

BY OWNER—Beautiful 6-room home; big yard; in old Cleveland Park; price reduced $3,000. 3314 Ross place.

CHARMING colonial home; constructed of white weather board; large lot; completely landscaped; located in a built-up section of fine homes, Chevy Chase; contains large living room, open fireplace, dining room, kitchen, pantry, 3 bedrooms, tiled bath with shower, covered side porch, detached garage; a remarkable value; $11,950. Phone Wisconsin 2489, 1 to 9 p. m.

FULLY DETACHED dwelling; constructed of brick and half-timbered stucco; located in Leland section, Chevy Chase; completely landscaped grounds, evergreens, shrubbery and fine old trees; contains 6 large rooms, tiled bath with shower; commodious closets, large attic and cellar; built-in garage, covered side porch; price is very reasonable, $11,950. Phone Wisconsin 2764, 1 to 9 p. m.

KENILWORTH—602 Bass ave.; 6 rooms, bath, brick home; electricity, hot-water heat; front and rear porches; 2 squares from street cars; real bargain; priced less than construction cost. Phone Lincoln 5500.

SPACIOUS COLONIAL HOME.
CHEVY CHASE.
4 bedrooms, 2 baths; good attic space; 106 East Thornapple st.; conveniently situated near Conn. ave.; first-class condition throughout; 2 large porches; lawn, fruit and vegetable gardens, newly planted; fruit trees and small fruits; good shrubbery; 2-car garage. Apply above address or phone Wisconsin 3997.

1514 R ST. N.W.
REFINED COLORED, $12,000 BARGAIN. Highest class home in city, available now; 11 rooms, bath, modern improvements; excellent condition; large yard to wide alley. Sacrificed for immediate sale. Terms to responsible party.
L. P. STEELE,
Decatur 5371 or Cleveland 2731.

$15,950
SHEPHERD PARK
A beautiful, detached all brick home; splendid living room, excellent dining room, modern kitchen, 3 splendid bedrooms, 2 perfect baths; 2-car, built-in garage; very large lot. Here is the best buy in Sixteenth Street Heights.
A. G. HUGHES, REALTY ASSOCIATE,
1427 Eye st. nw. National 8744.

Rock Creek Park Bargain!
BEAUTIFUL HOME.
1873 Myrtle street, attractive gray stone, 10 rooms, 4 baths, strictly modern, open fireplace, oil burner, porches; spacious grounds, high elevation, cool and shady, double garage. Owner's home, sacrificed for immediate sale; consideration given rental on long lease. Phone Lincoln 10200.

COLORED—$5,950.
Price greatly reduced on attractive 6-room and bath modern brick home in choice NE. section. Convenient to car lines, schools, shopping, &c. Terms less than rent to responsible party. Phone OWNER, National 3377; evenings, Cleveland 5088.

This Substantial Dwelling
Near Lincoln Park
$5,950
Excellently situated on one of the finest streets in the Southwest. Nine large rooms and bath; semidetached; well built and in perfect repair. Completely redecorated inside and out. Well adapted in design and location for rooming house or a remarkable value as a home.
SEE MR. WEDDING.
BOSS & PHELPS
1417 K ST. Natl. 9300.

Bring This Ad With You
Built by White Union Labor.
Inspect these sample houses at once. Prices range from $6,950 and up; easy terms; all modern improvements.
JAMESON BUILT HOMES
SAMPLE HOUSES
No. 432 Jefferson St. N.W.
No. 904 Quincy St. N.W.
No. 1519 Isherwood St. N.E. (Bet. D and E, 15th and 16th Sts.)
No. 1506 D St. N.E.
No. 1824 Potomac Ave. S.E.
No. 1817 D St. S.E.
These homes are of 6, 7 and 8 rooms.
BUILT, OWNED AND FOR SALE BY
THOS. A. JAMESON CO.
906 New York Ave. N.W.
Phone Na. 5526.
FREE AUTO SERVICE.

Exchange—Real Estate 154

WANTED—House in exchange for corner building lot, Conn. ave., Chevy Chase, Md. Box 140, Washington Post.

Suburban for Sale 156

BUNGALOWS—For sale; nearby Md. and Va.; will fence back yard for children; 4 rooms, bath, also 5 rooms, bath; gas for cooking; $4,000 to $6,000; $200 cash, balance $40 to $50 month. Fulton R. Gordon, Peoples Insurance Bldg.; District 5231; evenings, Cleveland 4571.

OWNER WILL SACRIFICE
Brick bungalow, well built, 6 rooms, bath, gas, electricity, garage, outbuildings; lot 90x435; ideal; easy terms. Call Hyattsville 507 or North 2261.

VIRGINIA—Nearby; only 9 miles from Washington; 8-room house, unfinished, yet ready to live in; real bargain to handy man to buy and finish; 1 to 23 acres; 3-car garage; easiest terms. N. F. Turner, Decatur 2798.

VIRGINIA HOME
A beautiful new 2-story brick house, containing 8 rooms and 2 tiled baths; hot-water heat, electric range, built-in garage. Beautiful shade and shrubbery. Located in Braddock on upper road to Alexandria, 15-minute drive to F street. Price $13,500; easy terms.
GRAHAM & OGDEN
REALTORS
Clar. 1614 Alex. 1300 Natl. 3680

Shore Property for Sale 161

CHARMINGLY situated on water's edge, amid shade trees, five-room and bath new bungalow, South River; sale or rent. Phone Shepherd 2632.

OAK BLUFF—"The prettiest spot on salt water"—the verdict of Baltimore man who has just purchased a lot. Waterfront lot, $850. New bungalow, 5 rooms, bath, fireplace, large porches, $3,000. R. D. Lillie, Shepherd 3092.

SOUTH HAVEN—Unusually low priced, beautiful wooded site on South River; within daily commuting distance of Washington by bus or auto; in a restricted community; not open to public for picnicking or bathing parties; pure spring water; salt water bathing. Directions: 21½ miles from Bladensburg over Defense highway toward Annapolis, turn right at large sign. Offices, 1103 Vermont ave. nw., District 6220, and on premises.

74 ACRES—900-foot water front, Potomac River; beautiful view; 7-room house, 3 screened porches; large orchard; farm completely equipped; 30 miles down river; $7,500. De Shazo & McNab, Bond Bldg., National 3934.

BAY RIDGE
A Beautiful Bungalow; large living room, with open fireplace; kitchen, three bedrooms, bath and wide porch. Splendidly shaded lot, 50x200 feet. Priced for quick sale at only $5,750.
WM. H. LANHAM,
Exclusive Agent.
1400 H St. N.W. National 0366.

BAY RIDGE
SPECIAL LOT OFFERINGS
Splendidly located lot, 50x150 feet. Price, $700.
A real bay-front bargain. A beautiful corner lot, 50x156 feet. Priced at a very low figure for quick sale.
Here is a real buy. Lot, 50x225 feet, fronting on Lake Ogleton, at only $1,500.
WM. H. LANHAM,
Exclusive Agent.
1400 H St. N.W. National 0366.

NEWS OF LATEST HAPPENINGS IN MARYLAND AND VIRGINIA

ARLINGTON GROUP WILL AID HEDRICK

Committee to Investigate Charges Brought by Women Voters.

MEETING IS SCHEDULED

ARLINGTON COUNTY,
BUREAU OF THE POST.
Tel. Clar. 509. Clarendon, Va.

Perfecting its organization, the self-organized group of women members of the Organized Women Voters of Arlington County at its meeting in Clarendon last night elected Mrs. Mary Morris Lockwood as chairman. It pledged itself to use all its influence in supporting Supervisor B. M. Hedrick, who has been cited to appear in the Circuit Court of Arlington County, Tuesday, July 8, to show cause why he should not be removed from office for malfeasance. The citation is a result of the petition filed with the circuit court last week in connection with the installation of water and sewer lines in the Waycroft subdivision, of which he is a stockholder and a director.

Mrs. Lockwood announces there will be a special meeting held tomorrow afternoon at 3 o'clock in the rooms of the Arlington District Library Association, at which time the letter which will be presented to the county board of supervisors at its meeting Monday, will be read and signed by the group.

While the draft of the letter had not been completed last night, Mrs. Lockwood stated that the letter will express complete confidence in the business ability and ethics of the board in handling the affairs of the county.

Mrs. Lockwood further stated that she is in receipt of a number of letters from other organizations and individual women of the county who are in full sympathy of the movement, which has been taken in the interest of Supervisor Hedrick.

"While this committee has been formed to fight for Mr. Hedrick and while we are members of the Organized Women Voters of Arlington County, we do not propose to break away from the organization, but will fight the matter out within the organization," Mrs Lockwood said.

The committee will question whether the president and other officers had the right to take the drastic step of charging Mr. Hedrick with malfeasance as a result of the manner in which sewerage and water lines were installed in the Waycroft subdivision without calling a special meeting of the entire membership for their approval of the action.

Those attending the meeting were Mrs. Mary Morris Lockwood, chairman; Mrs. John G. Dudley, Mrs. Lolo B. Sanderson, Mrs. Louis A. MacMahon, Mrs. C. W. Harris, Mrs. W. B. Mabry, Mrs. John Agnew, Mrs. Ernest Morsell and Mrs. H. G. Gibson.

With the view of carrying on an extensive campaign in Arlington County in the interest of State Senator Frank L. Ball, one of five candidates for the Democratic nomination for Congress from the Eighth Congressional District, the second "Ball for Congress Club" to be organized within the last two days was perfected last night at a largely attended meeting held at the home of A. C. Putnam, in Clarendon Precinct No. 1. Fred Watson was elected president.

President Watson will select his committees and other workers to assure the work within the precinct for Senator Ball.

It was stated last night that it is the purpose of Mr. Ball's supporters within the county to have a "Ball for Congress Club" in each of the eleven voting precincts.

According to an announcement made last night by Capt. S. H. Yorkdale, Company H, Twentieth Marine Reserve Regiment, composed of men from Arlington County, all members are requested to report at the armory, 458 Louisiana avenue northwest, Sunday morning at 9:30 in uniform for a special drill.

Capt Yorkdale further announces that the drill on Sunday will be the last prior to leaving for camp the following Sunday morning, July 6.

The Clarendon Volunteer Fire Department will hold its annual meeting and election of officers tonight in the new firehouse located on Lorton avenue, Clarendon.

Mrs. Alfred Looney has been elected president of the Woman's Council of the Virginia Avenue Christian Church in Lyon Park. Other officers are: Mrs. Fairfax Coakley, vice president; Mrs. Kenneth Dewey, secretary, and Mrs. T. M. Hollide, treasurer.

The annual Sunday school picnic of the Virginia Avenue Christian Church will be held at Glen Echo today. Arrangements have been completed to leave from the church on Pershing drive and Virginia avenue, Lyon Park, this afternoon at 2 o'clock.

According to an announcement made by Mrs. J. B. Lowell, president of the Arlington Community Library Association, the hours of opening the library have been changed from afternoon to morning. The new hours are 10 to 12 o'clock noon. Until there is a greater need, the library in the future will not be open Wednesday evenings.

Harry F. Sweet, who gives his home as Baltimore and who was arrested the morning of February 13 in Baltimore as the companion of LeRoy Woodson, who is held in the Arlington County Jail awaiting to go to the State Penitentiary at Richmond to serve nine years for shooting County Officer Raymond Crack, was released from the county jail yesterday.

Sweet, who was a passenger in the automobile in which was found alleged liquor after the rum chase the afternoon of February 12, was convicted of a charge of transporting and fined $5 and costs. The fine was suspended.

He was represented in court by Attorney Homer Randolph Thomas.

Summer schools in Arlington County opened yesterday for a period of eight weeks, with a total enrollment of 675.

Those schools which are being used and the enrollment in each are: Washington-Lee High School, 203. Elementary schools — Cherrydale, 73; Clarendon, 68; Woodrow Wilson, 45; Nellie Custis, 13; Ballston, 87; Patrick Henry, 54. Colored schools—Jefferson, 58 Kemper, 49, and John Langston, 25.

Meeting last night at the home of Monroe H. Stockett, Bucker avenue, Lyon Village, the Lyon Village Citizens Association voted to discontinue its July and August meetings in view of the fact that a large number of the members are leaving the county for the summer.

While no action was taken by the association, there was a lengthy discussion on the subject of a change in the county form of government, a matter which is now in the hands of a special committee from the Arlington County Civic Federation which, it was pointed out, is making an exhaustive study into the question with the hope of making its recommendations to the federation at the September meeting.

It was voted to hold a carnival during the month of July, C. B. Long being appointed general chairman who will have the cooperation of the executive committee.

Despite the intense heat of yesterday, the Monarch Club luncheon held in the Ashton Heights Woman's Clubhouse was well attended.

Joseph Anderson and Albert H. Cohen, delegates to the annual convention held last week in Scranton, gave an interesting report of the activities at the convention.

It was pointed out by Mr. Anderson that one of the features of the convention was the fact that it was voted to sponsor the movement of the organization of "the Camp Fire Girls," which is today a nationally known organization. It was stated that a representative of the organization will visit the club during the coming month and point out some of the work this organization is doing throughout the country. It was further stated by Mr. Cohen that sponsoring of this organization will in no way have any effect on any of the objectives that the local club may adopt during the year.

Convict Escapes, Leaping Off Train

Parole - Breaker Plunges Through Window Near Shenandoah.

Special to The Washington Post.

Hagerstown, Md., June 26.—Charles E. Johnson, being returned to the Minnesota Penitentiary at Stillwater, Minn., dived from a window of a fast Washington-Chicago passenger train at Shenandoah Junction, W. Va., last night and escaped. Johnson was in charge of H. B. Whittier, parole officer of the penitentiary, who came to Hagerstown to get him for breaking parole. He was arrested here charged with contributing to the delinquency of a minor girl.

Whittier had taken the prisoner to Washington yesterday, where he boarded the train. Near Shenandoah Junction, while the train was making considerable speed, the parole officer turned his head and when he did so, Johnson leaped through the window. He had neither hat nor coat when he escaped. Search in the vicinity was made but Johnson had disappeared.

VIRGINIA UNIVERSITY HOST TO FRATERNITY

Zeta Psi Convention Opens at Charlottesville; 100 Attend.

TRUSTEES HOLD SESSION

Special to The Washington Post.

Charlottesville, Va., June 26.—More than 100 delegates arrived here today to attend the eighty-third annual convention of the Zeta Psi Fraternity of North America, to be held under the auspices of the Beta Chapter of the University of Virginia.

The Zeta Psi Fraternity was founded in 1847 at New York University. The head of the national organization is Ruford Franklin, of Summit, N. J., a graduate of Columbia University. The fraternity today has a total of 29 chapters in this country and in Canada. There are only two in the South—one at the University of North Carolina and the other at the University of Virginia. The Beta Chapter at the University of Virginia was founded in 1868.

National officers, members of the board of trustees and delegates from 29 chapters began registration at noon today at the Monticello Hotel. Following a tour of the grounds and buildings of the university at 3 o'clock this afternoon there was a tea at the Beta Chapter House at the university. A meeting of the trustees was held at 8 o'clock tonight, followed by a conference of undergraduates.

The grand chapter convention committee consists of Ernest L. Oglesby, chairman, University of Virginia; T. Holt Haywood, of the University of North Carolina, and Wright D. Heydon, of Brown University. The secretary is William L. Butcher, of the Zeta Psi Club, New York City.

The general committee in charge of the convention includes Dr. Paul B. Barringer, University, Va.; David M. R. Culbreth, of Baltimore; Edward F. Mayberry, of Charleston, S. C.; Murray Boocock, of Castalia, near Keswick, this county; Smeltzer V. Kemp, of Lynchburg, Va.; Arnoldus Van der Horst, of Charleston, S. C.; Whitwell W. Cox, of Roanoke, Va.; Paul B. Barringer, jr., of New York City; William B. Harrison, of Louisville, Ky.; Edward M. Gatliff, of Covington, Ky.; Ray A. Van Clief, of Esmont, Va.; Louis F. Voorhees, of High Point, N. C.; James W. Allison, of Richmond, Va.; William Eskridge Duke, of Charlottesville, Va.; James P. Massie, of Richmond, Va.; R. Randolph Ball, of Asheville, N. C.; Brodnax Cameron, of Baltimore, Md.; Hugh S. Cumming, jr., of Washington, D. C.; C. Damer McKendrick, of Baltimore, Md., and Arthur M. Reeside and Jeffrey Parsons, of Washington, D. C.

The executive committee is composed of Bernard P. Chamberlain, of Charlottesville, chairman; Dr. Ivey F. Lewis, of University of Virginia faculty; W. Allan Perkins, Littleton M. Wickham, Roberts Coles, jr., Edward M. Davis and B. F. Dewees Runk, all of Beta Chapter, University of Virginia.

Five West Virginia Drys Attend Party's Meeting

Special to The Washington Post.

Clarksburg, W. Va., June 26.—Only five persons, including the nominee, attended the State conference here today called by the State executive committee of the Prohibition party for the purpose of nominating a candidate for United States senator and adopting a platform for the coming election. The Rev. John MacDonald, a Free Methodist minister of Morgantown, was nominated for the senatorship. He accepted.

A platform of six planks was adopted. These champion law enforcement, elimination of graft, a return to the McGuffey type of school books with a ban on the "athletic" volumes being used today, total abstinence for school teachers, decreased taxation by decreasing the number of officeholders and cutting the salaries of those remaining, legislation to protect natural resources, a change of election laws "to protect minority parties and groups" and elimination of the unfair use of injunctions in labor disputes.

SCHOOL BUS DRIVERS SOUGHT IN FAIRFAX

Offers on Routes for Next School Term Are Asked; Janitors Needed.

D. A. R. OFFICERS NAMED

FAIRFAX BUREAU OF THE POST.
P. O. Box 245, Fairfax, Va.
Phone Clarendon 2324-W-2.

Divisional Superintendent of Schools Wilbert T. Woodson has issued notices in which he asks for bids for bus drivers and janitors for the next school term. The bus drivers will be used on the following routes: Red Hill and Legato to Centerville; Centerville to Clifton or to Oakton; Chantilly to Floris, two trips, then to Herndon, one trip; Pender and Merrifield to Fairfax; Lincolnia to Annandale to Lee Jackson School; Dailey's Store and Tuckers Corner to Forestville; Silver Brook and Ox road to Lorton; Navy to Floris to Herndon; Potters Hill to Lee Jackson School; Colvin Run to Forestville and Herndon; Springfield School to Annandale; Popes Head to Fairview; Oak Grove to Fairview; Popes Head and Oak Grove to Fairview; Cox's Store-Accotink-Pohick to Potters Hill; Noyes Gate and Tyson's Cross Roads to McLean; Bailey's Cross Roads to Lee Jackson; Donovans Corner and Sangsters to Fairview and Elgin to Clifton.

It has not been decided whether the buses used on these routes will be county or privately owned. In some of the above cases the bids are requested both ways, as the school board will not determine the question pertaining to the purchase of buses until after the bids are submitted.

Janitors are needed at the schools at Annandale, Bailey's Cross Roads, Chesterbrook, Clifton, Fairfax, Floris, Forestville, Herndon, Lee Jackson, McLean, Oakton, Potters Hill and Vienna. These bids must be in the hands of the school board not later than July 11.

The June meeting of the Robert E. Lee Chapter, United Daughters of the Confederacy, was held at the home of Miss Nellie Green in Falls Church. Officers were elected for the coming year: Mrs. Harry A. Fellows, president; Mrs. J. Everett, first vice president; Mrs. J. F. Thorne, second vice president; Mrs. John Hendrick, secretary; Mrs. H. Payne, treasurer; Mrs. W. M. Herring, registrar; Mrs. A. H. Barbor, historian, and Mrs. C. O. Turner, assistant secretary. The chapter will discontinue its meeting until September.

During the last few days Superintendent of Schools W. T. Woodson has appointed a number of persons to the teaching staff of the Fairfax County schools for next year. These appointments include Miss Annie Troth, primary grades at Annandale; John Wott and Miss Esther Burgess, high school at Lee-Jackson; Miss Elma Besley, primary grades at Lee-Jackson; Miss Christine Ferguson, principal at Franconia; Miss Ruby Smith, principal at Snowden. G. C. Cox and Miss Adele Pfalzgraf at McLean High School; Miss Mary Jane Cline and Miss Elizabeth Ellmore, Herndon and Miss Evelyn Carter and Miss Charlotte Gray at Fort Humphreys.

A mass meeting of the citizens of the town of Vienna has been called for tomorrow night in the town hall for the discussion of the feasibility of having the proposed Fairfax County Vocational High School located there. The citizens of Vienna will state what they believe would be given by the residents of the town toward establishing such a school. They will also formulate plans to be submitted to the county officials in support of their contentions.

Mrs. Amos H. Chilcott was reelected president of the Fairfax Garden Club at its meeting yesterday afternoon. Mrs. Harley P. Wilson, of Hollin Hall Farms, was elected first vice president; Mrs. Harry Blake, second vice president; Mrs. Richard R. Farr, recording secretary; Mrs. Myrtle Tayloe, corresponding secretary, and Mrs. James E. Nickell, treasurer.

Regular weekly meetings are the aim of the Fairfax County Library Association, it was decided at the meeting yesterday in the old county clerk's office building at Fairfax. There was considerable discussion of the future plans of the association and it was decided to conduct a campaign for the solicitation of books and funds, according to Mrs. M. D. Hall, president. The members plan to ask the County Board of Supervisors for the use of an additional room on the ground floor of the old clerk's office building for a reading room. The librarian is now at work cataloguing the volumes that have been donated to date. Membership cards are being mailed and a drive is on for new members, which are classified as follows: Active, contributing and sustaining.

The Young People's Missionary Society and the Junior Missionary Society of the Southern Methodist Church at Langley will hold a joint meeting tonight at the home of Hilda Magarity. Following the business meeting a social will be held by the members.

The Great Falls Grange has made arrangements to hold a square dance tomorrow night in the Grange Hall at Forestville.

The regular meeting of the Citizens Association and the School and Community League of Herndon will be held tonight in the auditorium of the school.

Anne Arundel Counts 54,844 in New Census

Special to The Washington Post.

Annapolis, Md., June 26.—Anne Arundel County achieved a net increase of 11,436 in population, according to the figures of the 1930 census announced today by Joseph A. Wilmer, supervisor for the Fifth Maryland district. The total new enumeration is 54,844, compared to 43,408 in 1920, and 39,553 for 1910. This town, including the Naval Academy, showed an increase of 1,285, instead of a loss as previously indicated.

The figures for the town proper are 9,711, compared to 8,458 in 1920. The Naval Academy total is 2,728, compared with 2,696 in 1920. All eight districts of the county showed increases with the exception of the first and fourth.

Man Dies of Heart Attack.

Purcellville, Va., June 26 (Special). Pierce Connor, 72, died suddenly at his home near Purcellville Tuesday afternoon from a heart attack. He is survived by two sisters, Kate Connor, who lived with him, and Mrs. Mary E. Florence, of this county. Funeral services will be held from Cornwell's Chapel on Thursday afternoon at 2 o'clock with interment in Rehoboth Cemetery.

BANK OFFICIAL SEES PROSPERITY BY FALL

John G. Lonsdale Gives Talk at Annual Convention of Virginia Organization.

VOICES FAITH IN FUTURE

Hot Springs, Va., June 26 (A.P.).—Expressing a belief that the recent depression in the Nation's business is almost over, John G. Lonsdale, St. Louis, president of the American Bankers Association, today predicted returned prosperity by early fall.

He was speaking before the annual convention of the Virginia Bankers Association, and marked September as the month for renewed business activity.

"I am inclined to think that the storm of the past few months has about passed," he told the State bankers. "Now and then there is still a rumble of thunder, but the clouds are breaking away and the sun is already peeping through the spots. By autumn, the business barometer should indicate calm, fair weather ahead."

Denies Individual's Submergence.

Mr. Lonsdale compared the analysis of modern business made by the American Bankers Association to the microscopic study of plant and animal life carried on by scientists. It has eliminated guesswork and produced success, he said.

"Economic research and analysis serve as the microscope through which we are enabled to see basic factors more clearly and thus determine the causes of success and failure," he said. "Only recently have we begun to realize the full value of research and analysis and apply them in such a way as to eliminate the guesswork that was characteristic of industry a few years ago."

Mr. Lonssdale denied that business complexities have submerged the worth of the individual and eliminated chances for leadership.

"While the individual may not attract such attention as he did in the days of old when institutions were conducted on a smaller scale," he said, "he nevertheless is to be found in any large corporation, dominating the situation, giving orders here, cooperating there and shouldering the responsibility of keeping a large band of lieutenants, captains and privates working in unison and moving forward under the banner of progress.

Praises Smaller Banker.

"Even in the gigantic mergers that have taken place within the last two years there remains more than ever the necessity for a leader, an aggressive personality whose duty it is to see that basic principles are not forgotten, that the rights and privileges of the individual workers and the customers they serve are as well provided for as in the smaller business units."

"With banking conditions of today in a state of great uncertainty, there never was a time when analysis and deep thinking were more needed in both country and city. The smaller banker, upon whom has fallen many difficult burdens, is placed at a distinct disadvantage in the making of analysis, and city correspondent banks and bankers association should do all in their power to assist him.

"To the smaller banker I extend full sympathy and praise, for he has been the mainstay of agriculture at a time when it has suffered a serious national decline. It has been his responsibility, too, to bear many of the tribulations that follow in the wake of innovations affecting the serenity of community life.

Predicts Greater Progress.

"Although various local conditions, such as droughts, floods and crop failures, have brought many troubles to country bankers, we must look beyond these seasonal disturbances for the underlying cause of difficulties. Perhaps the chief explanation lies in our change of social and economic life; the one-time independent community has now, through the medium of better transportation and communication, become in effect a part of the large city, and much of the financing that once came to the smaller banker now seeks support in the larger metropolis.

"Let me repeat that I have boundless faith in the future of American business and American banking. With such vast undeveloped resources, such unlimited possibilities in creative fields, we have only begun to unfold the vision that will be the heritage of coming generations. What the past half century has witnessed will in no wise compare with progress 50 years hence. A momentary lull in industry, such as we recently have had, gives us added experience and wisdom, we hope, to face the battles of the future."

Attorneys Praise Maryland Courts

Expediency of Disposition of Cases Is Lauded by Two Capital Men.

Baltimore, June 26 (A.P.).—Praise for Maryland judicial procedure was given today by two Washington attorneys, members of a committee studying revision of court procedure and rules while on a visit here.

They are Robert Maurer and Walter J. Casey, members of the District Bar Association committee and a committee of the Supreme Court of the District on law revision.

Civil suits in District courts, they said, take two to two and a half years before being brought to trial compared with an average of four to six months in Maryland. Criminal cases are disposed of quicker in Maryland than in most other States, they said.

MONTGOMERY PARTY NAMING CANDIDATES

Antiorganization Faction of Democrats to Announce List of Choices Today.

SEEKS SHAW OPPONENT

Members of the antiorganization faction of the Democratic party in Montgomery County, Md., today will announce their list of candidates for nomination at the Democratic primaries and the platform upon which these candidates will stand.

It is understood that the antis are having difficulty in filling their slate, the organiation candidates being considered too powerful for any wary politician to oppose. Especially are they having difficulty in securing a candidate for the post of county commissioner from the Silver Spring area, which is now held by Lacy Shaw, vice president of the Board of County Commissioners, who is conceded one of the most popular members of the board. So far the antiorganization forces have been unable to find any one to consent to oppose Commissioner Shaw, who is the organization candidate for reelection.

The following is the slate as so far prepared by the antiorganization forces:

For State senator, Dr. Eugene Jones of Kensington, incumbent, who has bolted the organization faction; for clerk of the circuit court, William H. Warfield, of Damascus; for register of wills, Richard T. White, of Boyd; for county commissioners, Nicholas R. Griffith, Olney, First Election District; Arthur V. Watkins, Cedar Grove, Second; W. Pierce Hunter, Beallsville, Third; J. Vinson Peter, Rockville, Fourth; the Fifth is the district now administered by Commissioner Shaw and for which no candidate has been found; Otho C. Trundle, Gaithersburg, Sixth, and Eugene H. McLachlen, Chevy Chase, Seventh.

For members of the House of Delegates: E. Barrett Prettyman, of Chevy Chase, who is president of the publishing company which publishes the Montgomery Independent, the newspaper which has been attacking the county government and which recently was involved in grand jury proceedings which resulted in nolle prosequis on technicalities, and C. Clyde Shade, Takoma Park, with three others to be selected.

For judges of the orphans court: William A. Bogley, Laytonsville; Frank Willson, Alta Vista, and Genoa King, Damascus, and for county treasurer, John T. Culver, Forest Glen, who appears to be the strongest man on the ticket.

William L. Aud, of Poolesville, is expected to be the antiorganization candidate for sheriff. Mr. Aud led the anti ticket in the 1926 elections, although he was defeated for the Democratic nomination by the incumbent, Joseph B. Pyles, of Rockville. Sheriff Pyles will not be a candidate for reelection, as the county law prohibits more than one term. John E. Oxley, of Poolesville, is the anti candidate for State's attorney.

Winchester Woman Married.

Winchester, Va., June 26 (Special). Clarence William Easterday, Sharpsburg, Md., and Miss Mabel Pauline McQuay, daughter of J. W. McQuay, were married yesterday at the home of the bride's father here by the Rev. Dr. S. L. Flickinger, pastor of the Centenary Reformed Church. They will live at Hagerstown, Md., where the bridegroom is engaged in business with the R. J. Funkhouser Co.

BIRTHS, DEATHS AND MARRIAGES

BIRTHS REPORTED.

Edward M. and Ethel King, girl.
Dionicis S. and Alice Calobons, boy.
Alfred M. and Mary T. Pierson, boy.
Frank A. and Olevia T. Martin, boy.
Clovis H. and Lee E. Holleman, boy.
Ralph L. and Katherine Thompson, boy.
Welburn J. and Lillie M. Morris, boy.
Alton P. and Beulah M. Winstead, boy.
George R. and Margaret E. Vierbuchen, boy.
Andrew and Lois Lake, boy.
Frank H. and Beatrice Gauss, boy.
John F. and Elenor C. Patoka, girl.
Benjamin F. and Annie C. Myers, girl.
Lorenzo and Julia Martin, girl.
Huntley S. and Bernice Finch, girl.
George and Ada M. Chakeres, girl.
Samuel and Ethel Polend, girl.
Millard S. and Honor V. Hudson, girl.
Louis and Minnie Simon, girl.
Patrick F. and Margaret A. Kerin, girl.
Simon and Florence G. Chaikin, girl.
Samuel M. and Helen G. Miller, girl.
Frederick N. V. and Lois E. Lindem, girl.
Harry R. and Dorothea D. Pike, girl.
Preston and Eda Wive, girl.
John H. and Pauline Whitaker, girl.
Herbert and Bernice Smith, twin girls.
William S. and Fannie Lee, boy.
Edward and Helen Monroe, boy.
Bryston and Marie Butler, girl.
Hilary and Beatrice Smith, girl.
Charles B. and Ruth Shorter, girl.
John E. and Ernestine Griffen, girl.

LICENSED TO MARRY.

Clyde Burton Douthat, 33, and Alice Elizabeth Murray, 28. The Rev. Victor O. Anderson.
Ronald C. MacNab, 26, and Marion G. Wilcox, 22. The Rev. John J. Queally.
Charles D. Elgin, 25, and Anna K. Bailey, 27. The Rev. Hugh A. Dalton.
George C. Smith, 26, and Martha Halsey, 28. The Rev. W. A. Lambeth.
John Carl Wiesner, 39, and Myrtle Edward Anderson, 25. The Rev. R. I. Barnes.
Edwin Allen Dickson, 22, and Helen Spurr, 18. The Rev. J. H. Dunham.
Emmett Francis McDonald, 22, Rochester, N. Y., and Laura Marie Doser, 23, Rochester, N. Y. The Rev. Michael A. Mathis.
Elias D. B. Sheinmeyer, 35, Philadelphia, Pa., and Dorothy V. Bass, 24, Richmond, Va. The Rev. Claire E. Hawthorne.
Teddie Johnson, 21, Madison, Va., and Lucinda Marrie, 18, Madison, Va. The Rev. William D. Jarvis.
James N. Holmes, 20, and Emma Atkins, 22. The Rev. Alonzo J. Olds.
Frank J. Newnham, 21, Rochester, N. Y., and Rhoda G. Wooding, 23, Rochester, N. Y. Judge R. E. Mattingly.
Herbert F. Adams, 26, Montross, Va., and Virginia Baker, 20, Montross, Va. The Rev. C. E. Hawthorne.
Vincent Tranchita, 32, and Louise Emilie Massino, 28. The Rev. W. J. Huit.
James W. Jenkins, 49, and Charlotte Annie Plant, 42. The Rev. A. H. McKinley.
Horace Smith Isbell, 31, and Clara May Davidson, 28. The Rev. William Nes.
F. Roy Linn, 23, and Frances Barbara Pelsom, 23. The Rev. H. H. D. Sterrett.
Mark W. Johnson, 23, and Grace A. Craven, 23. The Rev. G. H. Gaskins.
Clyde James, 32, New York, and Mattie Anderson, 29, New York. The Rev. W. Westray.
Arthur Sloan, 28, Brooklyn, N. Y., and Eva Dubinsky, 28, New York City. The Rev. Abram Simon.
Lester Nickolas, 23, and Gladys Gant, 18. The Rev. S. T. Craig.
Maurice White, 24, and Maude Russell, 19. The Rev. J. D. Davis.
Lieut. Wellington A. Samouce, 27, West Point, N. Y., and Lillian Whitside, 27. The Rev. Hugh A. Dalton.
Leonard Manning, 18, and Annie Adams, 16. The Rev. C. T. Murry.
William Jackson, 19, and Willie Mae Johnson, 20. The Rev. Richard F. Carter.
Lawrence P. Porta, 28, and Dorothy Camp, 21. The Rev. D. C. Keenan.
James Merriman Tawney, 24, and Catherine Mary Huetter, 25. The Rev. Walter J. Hubbard.

Licenses issued at Rockville, Md.:
James A. Buchanan, 56, Washington, and Elizabeth Connor Manning, 31, Portland, Me.
Charles E. Nestor, 33, Washington, and Tiera Lillian O'Brien, 29, Birmingham, N. Y.
Sterling L. Tait, 30, Gouveneur, N. Y., and Fannie Ruth Alderman, 29, Chevy Chase, Md.

DEATHS REPORTED.

Charles A. Spalding, 88 yrs., 1703 Rhode Island ave. nw.
Patrick J. Naughton, 86 yrs., 624 I st. sw.
Joseph G. Cromwell, 78 yrs., Garfield Hosp.
Eliza F. Dillingham, 78 yrs., 1617 15th st. nw.
Clara Wilson, 72 yrs., 3336 C st. nw.
Charles W. Parks, 67 yrs., U. S. Naval Hosp.
Martha Morgan, 65 yrs., Emergency Hosp.
James C. Walker, 63 yrs., 720 Virginia ave. se.
Samuel O. Scott, 62 yrs., George Washington Hosp.
Charles C. Van Horn, 61 yrs., 1375½ Penna. ave. se.
Orpha J. Williams, 60 yrs., 1312 A st. se.
Edward Bellmore, 60 yrs., 12th and R. I. ave. nw.
Julia O'Connor, 58 yrs., 1219 35th st. nw.
Annie M. Kline, 52 yrs., 626 6th st. ne.
Thomas E. Baumgardner, 51 yrs., 809 9th st. nw.
Jessie J. Brainerd, 50 yrs., 2626 Garfield st. nw.
Harritt Dyer, 49 yrs., 3720 Upton st. nw.
Edward W. Robertson, jr., 25 yrs., Providence Hosp.
David Berman, 10 yrs., Sibley Hosp.
Mary E. Gill, 65 yrs., Gallinger Hosp.
John M. Lyphax, 61 yrs., 2803 11th st nw.
Eliza Smith, 40 yrs., 1112 Howard rd. se.
Mary Carter, 35 yrs., 1011 1st st. sw.
William West, 20 yrs., 456 Washington st. nw.
Mary H. Bennett, 9 months, Children's Hosp.

ROCKVILLE CITIZENS FEAR PLANE CRASH

"Airport Menace" Cited in Protest Filed After Recent Accident.

JULY 4 FETE IS PLANNED

Residents of the Rockville pike are up in arms concerning the "airship menace" to their neighborhood. Alarmed by the crash of a training ship at Halpine Monday night they have adopted resolutions deploring the location of an airport at that point and asking relief.

The Rockville Pike Citizens Association, at a meeting in the Harper Country Clubhouse adopted a resolution in which they point out that they are "being constantly annoyed and even endangered by the low flying of airplanes" and are "in continually disturbing fear that their lives and property may be damaged by the falling of such planes on account of defective mechanism or incompetent management."

They point out that "under the management of an inexperienced operator, such an airplane did fall within the last few days and within 20 feet of a house, causing serious damage, with several people only miraculously escaping bodily injury."

The secretary of the association, Burton T. Doyle, was directed to communicate with the Secretary of Commerce, Gov. Albert C. Ritchie, the Maryland Aviation Commission and the Board of County Commissioners of Montgomery County, requesting all of them to lend their good offices to the end "that we may be relieved if possible from this intolerable condition and that he inquire especially of the Maryland Aviation Commission whether or not the Congressional Airport posseses a license in accordance with the provisions of the Maryland law."

The citizens also adopted a resolution in which they protested strenuously against rezoning of property at the junction of the Rockville pike and the Old Georgetown pike from residential to commercial. The resolution declares that certain members of the association had at the cost of large sums of money caused removal of three gas stations from the pike and that it is the object of the association to "preserve the beauty and dignity of this pike and prevent it from being lined with gas plants and other commercial enterprises." The secretary was directed to send copies of the resolution to the Maryland National Capital Park and Planning Commission.

They also urged that the small triangle at the junction of the two roads be purchased as a park to eliminate the present sharp turn at that point.

Precinct leaders of the Republican party in Montgomery County will meet this afternoon at the Montgomery Country Club to make plans for the coming State and county election campaign.

The principal business to come before the group is selection of a convention date at which candidates for county officers will be named.

Final arrangements have been completed for the annual carnival of the Kensington Volunteer Fire Department which will be held July 4 and 5 at Forest Glen road and St. Paul street, Kensington.

A silver loving cup to be presented to the company making the best appearance in the parade has been offered by The Washington Post. The parade will form on Connecticut avenue and will be reviewed by prominent fire officials of Washington and Maryland in front of the National Guard Armory.

A hook-up test will be held in which 31 visiting companies will compete for a silver loving cup, followed by a rescue squad contest. The auxiliaries also will be given a chance when the women's teams compete in a hook-up contest for which a silver loving cup will be awarded. The Kensington women's team won the contest last year and other teams are expected to give them a strong argument this year.

Members of the committee in charge are: Alfred L. Geiger, chairman; M. D. Curran, H. R. Magruder, R. Burdette, J. P. Rainey, Eugene Stubbs and Clay Fletcher.

C. J. Henry Stricken By Death at Hemp, Va.

Special to The Washington Post.

Fredericksburg, Va., June 26.—C. J. Henry, chairman and oldest member of the Stafford County Board of Supervisors, died at his home near Hemp, Va., Wednesday morning after an illness of two hours. Death was attributed to heart trouble. He was in his eightieth year.

Mr. Henry had been a member of the board of supervisors for 35 years. He was unmarried, and leaves four nieces, Mrs. Fannie Hand, of Remington; Mrs. Ralph Taylor, of Ohio; Mrs. Reginald Fielding, of Philadelphia, and Mrs. Dewey, of Texas, and two nephews, William Henry, of Washington, and Taylor Henry, of Philadelphia.

Prowler Terrifies Lynchburg Homes

Police Chief Admits Keeping News of Intruder From Police.

Special to The Washington Post.

Lynchburg, Va., June 26.—Lynchburg has another prowler, it was revealed today when Mrs. Claude Richardson, 1410 Tenth street, reported that she was aroused at 2 a. m. by a man sitting at the foot of her bed. When she awoke he had hold of her feet. She flashed on an electric light and screamed. This awakened her husband, who was sleeping in the same room. The man escaped through a rear window, through which he had entered.

A few minutes later Mrs. S. J. Maloney, 707 Floyd street, a few block away notified police that a man had attempted to force a lower-story window of her home. She said this attempt was unsuccessful and then admitted that early Tuesday morning an intruder went into the bedroom of a young woman boarder, who woke to find him seated at the foot of her bed. In neither instance were occupants able to see enough of the man to give a description of him.

Chief of Police Smith admitted, after these reports were made to the local newspapers, that he knew of them, but stated that he had suppressed the information. He denied that there had been other similar complaints. A year ago, after a long series of experiences of this nature, a Negro was killed as he was fleeting from the home of a white family.

$5,000 Damages Sought for Drink

Baltimorean Says Friend's Alleged Rum Made Him Unconscious, Ill.

Baltimore, June 26 (N.Y.W.N.S.).—What is believed by court officials here to be the first suit for damages on record based on giving a drink of alleged bad liquor to a friend was filed today in the Baltimore County Court by John Brenner, who asks $5,000 of Joseph Baranowski.

Through his attorney Brenner states that Baranowski operates a soft-drink place on the North Point road and that on May 27 Baranowski offered him a drink of whisky.

"Good luck and good health," said Brenner as he tossed off the drink. A few minutes later, the plaintiff alleges, he was unconscious, suffered severe pains and spent a large sum of money regaining his health.

BIBLE STUDY COURSE OPENS AT FREDERICK

Presbyterian Conference Is Attended by 77 From Capital Area.

FOUR DISTRICT LEADERS

More than 200 young people from Washington, Baltimore and Wilmington are gathered for Bible study, mission study and methods courses at the Presbyterian summer conference at Hood College, Frederick, Md., this week. Of this number, 77 come from churches in Washington and vicinity. Four of the leaders are also Washington people—Mrs. Otto Braskamp, Miss Mabel N. Thurston, Miss Helen L. Lyon and the Rev. John R. Duffield.

The delegates from Washington include the following:

From Eckington Presbyterian Church—Oscar Brand, Darrell Crain, Catherine Gourley, Eleanor Hester, Catherine Hodge, Louise Moore, Ethel Newell, Ruth Nickles, Scott Pollock, Mary Steele, Elizabeth Stratton, Harry Thompson and Beryl Wooding.

From Chevy Chase Presbyterian Church—Ruth E. Denton, Helen Bittinger, John Duffield, Catherine Merritt, Mae Rastall, Joseph Thomas, Frances Shield and Helen Wolcott.

From Metropolitan Presbyterian Church—Malvina Bandel, Dorothy Donnella, Sarah Curtiss, Edwin Rice, Samuel Rohrer, Edythe Swann, Lila Wallace and Charles Wise.

From New York Avenue Presbyterian Church—Betty Cain, Robert Cohen, Robert Hand and Catherine Waring.

From Sherwood Presbyterian Church—Jean Carnahan, Elizabeth Castell, Laurel De Meritt, Edwin Eisenhart, Florence Garnand, Leona Miller, Wallace Perry, Frank Plager, Rosemary Rabak and Louise Smith.

From Takoma Park Presbyterian Church—Rachel Matson, David Scrivener, Harold Seaman and Ralph Williams.

From Fourth Presbyterian Church—Grace Wooden, Elizabeth Cain, Leila Belle Foster and Harold M. Swift.

From Northminster Chapel — Lucille Farris, Elizabeth Lyman, Virginia Spicer and Helen Richardson.

From Gunton-Temple Memorial Presbyterian Church—Marion Allen, Mary Champene, Mary Marsh and Martha Skidmore.

From the Church of the Covenant—Theodosia Armes, Elizabeth Kahler, Mary Herb and James Murray Drysdale.

From Eastern Presbyterian Church—Julia Fick and Hugh Paull.

From Garden Memorial Presbyterian Church—William Garden.

From Hyattsville Presbyterian Church — Gertrude Gilbertson and Elizabeth Cole.

From Berwyn Presbyterian Church—John Bowie and Katherine Metzen.

From Vienna Presbyterian Church—George Fouche, Nellie Fouche, Hettie Harkniss and Mary Blake.

From Arlington Presbyterian Church—Vernon Smith.

From Clifton (Va.) Presbyterian Church—Marshall Doak.

From Brookland Baptist Church—Evelyn Brumbaugh.

Nieces of Author Share in Estate

Melville Davisson Post's Will Filed for Probate in Clarksburg.

Special to The Washington Post.

Clarksburg, W. Va., June 26.—The Misses Caroline and Sarah Dubois, of Dubois, Pa., nieces of the deceased wife of Melville Davisson Post, noted author, will receive the bulk of his estate, according to terms of his will which was filed for probate here today and which disposes of several hundred thousand dollars in bonds and property. The country home, The Chalet, and many acres of valuable land on Gnatty Creek are included in the estate.

Included in the security holdings are $175,000 in Government bonds. The country home and 40 acres go to the Dubois girls and their children in turn, if any, and if not, then to Mrs. M. L. Hutchinson, of Fairmont, a sister. Dr. Sidney H. Post, of Clarksburg, a brother, is made executor and trustee of the Government and other bonds, the income from which goes largely to the Dubois girls. He is to receive the other realty, but at his death it goes to the Misses Dubois.

A sister, Mrs. F. M. Atterholt, of this city, is to receive $30 a month if the executor thinks she needs it. A niece, Florence R. Hutchinson, of Fairmont, is to receive the Dubois realty remainder if the Dubois girls die without issue.

Rappahannock County Fruit Grower Expires

Special to The Washington Post.

Front Royal, Va., June 26.—Frank D. Wood, age 51 years, prominent fruit grower and farmer, of Rappahannock County, Va., died suddenly at his home near Washington, Va., late Wednesday afternoon. He is survived by his wife and three young children.

Funeral services will be held this afternoon at 2 o'clock at the Washington (Va.) Baptist Church, of which he was a member, conducted by his pastor, the Rev. Mr. Cheif. Interment will be in the Washington Cemetery.

UNIDENTIFIED FIRM IN ELECTRICITY BID

Alexandria Council Opens Offers for Furnishing Current to City.

MISSION UNIT RETURNS

THE WASHINGTON POST BUREAU,
312 S. Washington St., Alexandria, Va.
Phone Alexandria 523.

Two bids were received yesterday by the city council for the franchise for furnishing electric current, one being from the Virginia Public Service Co., holder of the present franchise, and the other from R. W. Herfurth, for a company not named in the bid. These bids will be taken under consideration and acted upon later.

The bid of the public service company offered a lump sum of $500 for the franchise, which covers publication and other necessary expenses, and also offered a much lower rate than at present obtains for the street lighting. Under the new franchise which, if granted to the Virginia Public Service Co., would have but 24 years to run, the real property and equipment of the company would be assessed by the State corporation commission each year, this assessment to form the basis for taxation, and in addition the city will levy a tax of one-half of 1 per cent of the company's gross revenue for the privilege of using the streets and alleys for its poles and other equipment. The rates to be charged the general public for current are fixed by the State corporation commission, and are not affected by the franchise in any way.

The present franchise provides that the company extends free service to fire engine houses, office of the clerk of the corporation court, corporation courtroom and police courtroom and a 50 per cent charge to the Alexandria Hospital, all churches of the city, city schools and offices in the city hall. No mention of this provision is made in the bids for the new franchise.

The council approved an appropriation of $1,000 to purchase an addressograph machine for the city collector's office, to be used in making out tax bills. Another appropriation of $2,500 was approved for the construction of a combined storm and sanitary sewer on Queen street from Fairfax street to the river, to be put in before the work of resurfacing the street is done.

Applications for gasoline filling stations on Russell road, made by Miss Inez Jenkins and C. Leo McKenney, were received, but no action taken.

City Attorney Albert V. Bryan, Judge William S. Snow and Frederick Flynn appeared before the council with an application for certain improvements to be made to the corporation courtroom.

Attorney John Barton Phillips appeared, representing the Sun Lumber Co., to ask that the Government be asked to make certain alterations in its plans for the Mount Vernon Memorial boulevard, in the construction of a bridge at Washington and South streets. It appears that the present plans contemplate building through the property of the Sun Lumber Co., and the boulevard will run so that the company will not have free access to both sections of its property. The change asked for would be in the nature of an underpass, or an alteration of the plans so that an underpass could be constructed by the company.

Alexandrians who have returned from attending the first annual diocesan convention of the Catholic Students Mission crusade held in Richmond the past three days are Miss Jane Aitcheson, Miss Helen Kraft, Miss Maria Kraft, Miss Julia Kelly, Frank Beall, Emmett Jenkins, Edward Lannon, John Lannon, jr., and the Rev. Hugh McFadden.

John A. Lannon, jr., was elected State president of the mission crusade. The local unit will hold a meeting at 7 o'clock tonight in Lyceum Hall for a trip to Clarendon to attend a meeting and entertainment of the unit in that place.

Mary Washington Council, No. 4, Daughters of America, held a meeting on Tuesday night when speakers were Mrs. Naomi Swan, past national councilor; Mrs. Lula Grubb, past State councilor; Mrs. Viola Dale, past State councilor; Miss Sophie Mann, State vice councilor; Mrs. Bessie Kringler, past State councilor; Mrs. Ruth Seablom, State vice councilor; Mrs. Bessie Blincoe, State legislative committee; Mrs. Eller Stone, of Mizpah Council, No. 3, of Washington; O. B. Hopkins, James R. Mansfield, Fred W. Ebhardt and S. T. Park. A special called meeting of the council will be held on Monday, June 30, at 7:30 to confer the degree of the order upon a class of candidates.

The Citizens Band will give a public concert at 8 o'clock on the lawn of the Xaverian Brothers School on North Washington street, this being the first of a series of Friday evening concerts to be given in different sections of the city.

Potomac Lodge of Odd Fellows will hold annual memorial services tonight for its members who have answered the last roll call during the year. The principal speakers will be the Rev. Dr. E. V. Regester, presiding elder of the Alexandria District of the Southern Methodist Church.

Members of the lodge who have died during the year are E. L. Crump, Daniel R. Stansbury, H. E. Webb and George H. Schwarzmann. The committee in charge of the exercises includes George W. Bontz, A. J. Butcher and George R. Smith.

Col. Edgar Warfield and his son, Edgar Warfield, jr., are in Lynchburg, Va., attending the State pharmaceutical association and the former was chosen honorary State president for life. Col. Warfield is 88 years old and the oldest druggist in attendance at the meeting.

The board of directors of the Citizens' National Bank at a meeting yesterday declared a semiannual dividend of 6 per cent, and an extra dividend of 3 per cent payable to stockholders of record June 30 and payable July 1. They also directed that 10 per cent be paid of the salaries of all employes of the bank.

Two Hagerstown Men Die of Heart Trouble

Special to The Washington Post.

Hagerstown, Md., June 26.—Two prominent residents of Hagerstown, Christian G. Triesler and Howard R. Garlinger, died suddenly during the last 24 hours of heart trouble believed to have been induced by the intense heat.

Mr. Triesler, who was 61 years of age, was organizer of the Hagerstown Rotary Club and prominent in civic affairs. He was an insurance man. He suffered an attack upon returning from a business trip to Chambersburg and died shortly afterward. Mr. Garlinger, who was the oldest charter member of the Hagerstown Lodge of Elks, died today, aged 65. The widow, Mrs. Marie W. Garlinger, survives.